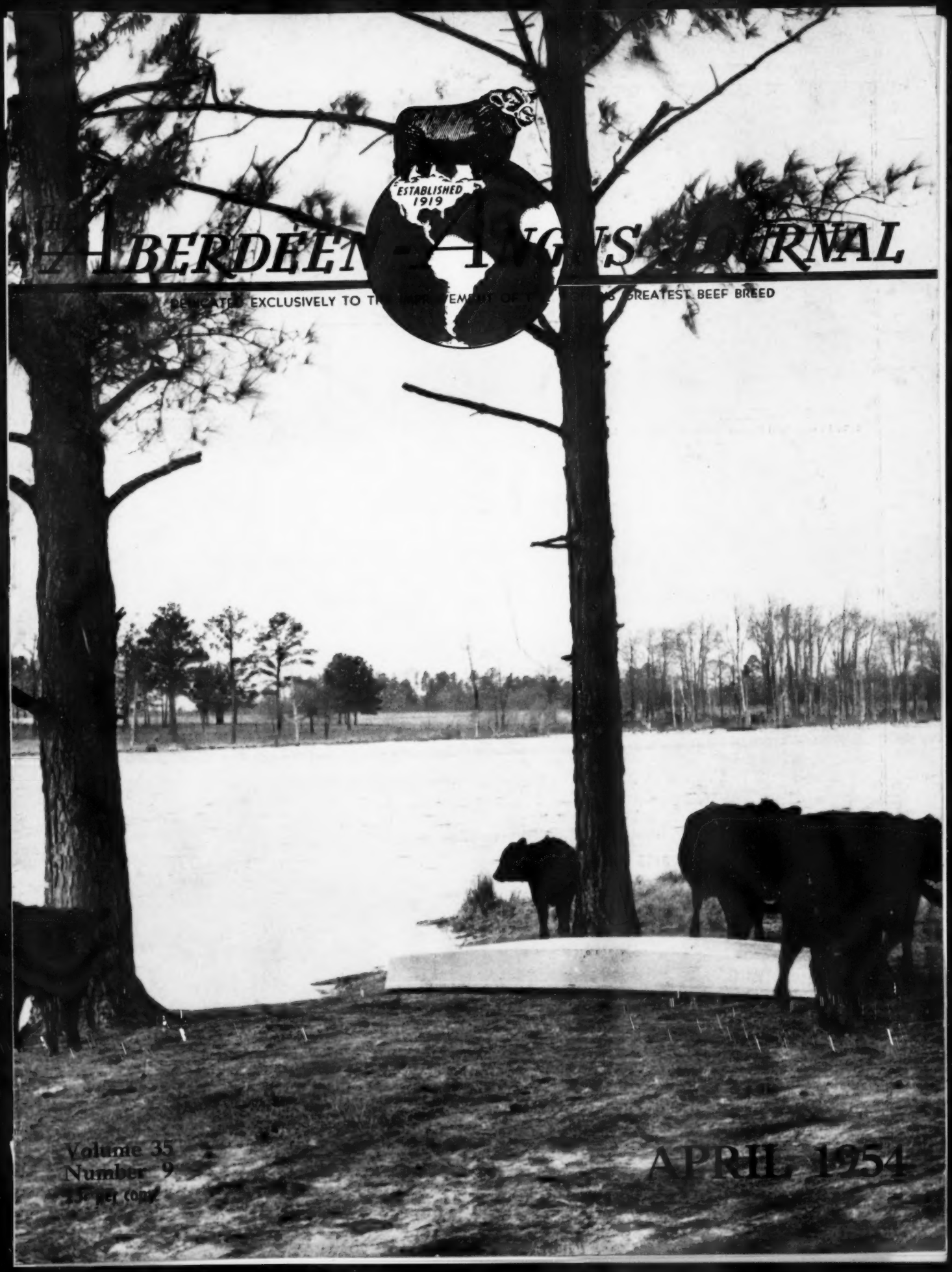

ABERDEEN-ANGUS JOURNAL

DEDICATED EXCLUSIVELY TO THE IMPROVEMENT OF THE WORLD'S GREATEST BEEF BREED

Volume 35
Number 9
15c per copy

APRIL 1954

J. GARRETT TOLAN FARMS

PLEASANT PLAINS — ILLINOIS

MR. EILEENMERE

1953 International Reserve Junior Champion Bull.

BANDOLIERMERE 83d

1953 International Reserve Senior and Reserve Grand Champion Bull. Owned jointly by J. Garrett Tolan and Mr. and Mrs. W. W. Brainard, Jr.

Our Four International Champions

At The 1953 International We Bred . . .

FIRST: The sire of the first prize two-year-old bull.

SECOND: The sire of the second prize two-year-old bull.

THIRD: The grandsire of the first prize senior yearling bull.

FOURTH: The grandsire of the first prize summer yearling bull.

FIFTH: The sire of the first prize senior bull calf.

SIXTH: The grandam of the first prize junior bull calf.

. . . AND . . . both the sires of the Grand Champion bull and the grandam of the Reserve Grand Champion bull. Also, the Reserve Junior Champion bull and his sire.

. . . AND . . . the sire and dam of the first prize two-year-old heifer, the grandsire of the first prize senior yearling heifer, the sire of the Reserve Grand Champion female, the Reserve Junior Champion female . . . and . . . we have the same kind of bulls for sale now . . . COME SEE THEM.

EILEENMERE 500th 699155

1946 International Grand Champion, sire and grandsire of International Grand Champions.

EILEENMERE 1050th 1047517

The 1950 International Grand Champion that is now siring so many of our show winners. Sons and daughters are in many top herds on this continent.

From All of the Tolans

J. Garrett Tolan Farms • Pleasant Plains, Illinois

KINLOCH FARM

The "Quality Foundation" Herd

Home of Kinloch-Bonded Bulls

WHY YOU CAN BUY A BETTER BULL AT KINLOCH FOR LESS MONEY—

BECAUSE Our program is one of QUALITY in QUANTITY. Our aim has been a large herd of very high quality built on the best in the breed.

BECAUSE our emphasis has been on type plus adequate scale and great feeding and fleshing qualities; i.e., the ability to convert feed and forage into quality beef at the highest rate of gain.

BECAUSE we have bought females of prepotently breed improving bloodlines from well established families, always insisting on top quality.

BECAUSE we are using three of the best bulls in the breed on our females. Our famous Quality Foundation Sire, Eileenmere 1029th, was recognized throughout the Angus fraternity as a top individual and a prepotent sire that passed on his great beef qualities to his offspring. Since his death the Kinloch herd has been headed by his International Junior Champion son, Kinlochmere 23d. Mr. Raul Firpo, the famous Argentine breeder and judge of cattle, who twice has visited Kinloch, considers Kinlochmere 23d an even greater breeding bull than his sire. Kinlochmere 23d is ably assisted by Kinlochmere 88th, another great son of Eileenmere 1029th, and by Black Knight 98th of Angus Valley, our $50,000 Sunbeam sire.

BECAUSE the calves that are being sired by each of these bulls establish them as top breeding bulls worthy to head the "Quality Foundation Herd".

BECAUSE with over 5000 acres in the beautiful Rappahannock Valley, including fertile bottom land and surrounding hills with their forests and rolling pastures, we have the acreage to support our large herd of top quality cattle. By operating efficiently and raising our own feed, we can produce top quality breeding animals that we can sell at a reasonable price and still show a profit.

We have a good selection of bulls of prepotent Kinloch breeding at reasonable prices.

Let a Kinloch-Bonded bull solve your herd sire problem.

PLAN TO ATTEND — KINLOCH'S "QUALITY FOUNDATION" SALE SEPTEMBER 21st, 1954

YOU ARE ALWAYS WELCOME AT KINLOCH

Mr. and Mrs. Lee D. Butler, Owners

28 Miles South of Fredericksburg on Route 17

CHARLES M. "CHILLY" PEERY
Manager

SUPPLY, VIRGINIA

Table of Contents for April 1954

EDITORIALS

Records Were Made During February 1954 68

Well Now, How About It? 68

ARTICLES

Fort Worth, Houston and San Antonio Shows 52

Higher Averages at Perth Sale 51

Made-to-Order Rain 60

My Gallery of Fame 67

New World's Record For "The Bull" 78

Penney & James Bulls Average $3163 82

Recent Income Tax Developments 80

Rose & McCrea 58

Snap Finger Farms at Decatur, Georgia 54

Sunshine Circuit 56

Vineyards 66

Visit to Triple-A-Ranch and Hillside Farms 194

DEPARTMENTS

Aberdeen-Angus Bulletin 72

Chicago Market 76

Exchange 224

Index 250

Junior Breeder 64

Ladies Auxiliary News 74

Sale Dates 244

25 Years Ago 71

Washington Flashes 70

Your Veterinarian Says 106

SALE REPORTS

Alabama Association 108

Atlantic Association 96

Glenangus Dispersal 182

Iowa State "Show Window" 212

Pacific Coast Association 176

Ray Dunn Dispersion 112

Red Top 136

1954

The Aberdeen-Angus Journal

WEBSTER CITY, IOWA

RICHARD H. HAHNE ..... Editor
JEAN BRANDRUP ..... Business Manager

Advertising and Editorial Staff:

COLIN KENNEDY ..... Managing Editor
WINNIFRED HAHNE ..... Assistant Manager
GEORGE VEST ..... Associate Editor
ROBERT S. NOWLIN ..... Assistant Editor
WALT AMAN ..... Commercial Advertising
HILA PATRICK ..... Executive Secretary

Art Staff:

LOIS GRAVES; LORNA PANBECKER; SUE ESSIG

Contributing Editors:

OTTO V. BATTLES; JAY RICHTER; H. B. LATHAM; JAMES L. NEIGHBOURS; DR. J. W. BAILEY

W. M. BARTON ..... Buffalo 2, New York
421 Chamber of Commerce Building
E. H. ANDERSON ..... Missouri and Southwest
Chillicothe, Missouri
M. W. BONEY ..... Iowa, Nebraska, Minnesota, Dakotas
Box 740, Storm Lake, Iowa
DALE F. RUNNION ..... Van Wert, Ohio
322 Gordon Avenue
CY CRANE ..... Tennessee and Southeast
Berwick Trail, Madison, Tennessee
DELBERT EDWARDS ..... Chillicothe, Missouri
NEIL SKAU, Jr. ..... Western Representative
571 Emerson, Denver, Colorado
R. J. CALDWELL ..... Pacific Coast
Box 117, West Sacramento, California

Entered as Second-class matter October 25, 1919, at the Post Office at Webster City, Iowa, under act of March 3, 1897.

Subscription price to all points in United States $2.00 per year; Canada, $3.00 per year; all other foreign points $3.00 per year.

Copyright 1954
By The Aberdeen-Angus Journal Publishing Co.

OUR COVER PICTURE

South Carolina is the locale of this month's JOURNAL cover. Specifically it is the Longleaf Plantation of Robert Goodyear, near Aiken. This young herd, and young breeder, exemplify the Angus trend in this southeastern state. For South Carolina is fast coming to the front in both Angus numbers and in top breeding.

What's Going On In New Jersey

On June 14, 1954?

That day will be BARGAIN DAY AT HIDEAWAY. Under the title of the HIDEAWAY INVITATION SALE seven New Jersey Angus breeders will get together and stage a real slap-bang-up sale.

The breeders are:

CANFIELD FARM
CRESTFIELD FARM
DOWNSBRAGH FARM
H & L FARM
MAHRAPO FARM
OUR FARM
HIDEAWAY FARM

There will be something for everybody. Animals of the leading blood lines will be featured—Bandolier, Eileenmere, Sunbeam.

Calves and/or service of the following bulls will be featured:

R. L. S. Black Prince	Bardolier of Anoka	Ankonian 3264
Prince Sunbeam 370	Prince Sunbeam 658	Ankonian 3225
Hideaway Prince Eric	Prince Sunbeam 706	Prince Ess Kay 12
Bandoliermere 83		Eileenmere 1201

Heifers of the following families will be featured:

Erianna	Evergreen	Lucy
Jestress	Eline	Queen Mother
Gammer	Jilt	Karama
Barbara Rose	Zara	Queen Dolly
Maid of Bummers	Georgina	Kindew
Empress	Primrose	Juana

Look for announcements by consignors for further information about their entries.

All cattle are from fully accredited herds and can go anywhere.

On the Sunbeam and Texas sale circuits most of the consignors made purchases and thereby added more good animals to their herds. The animals purchased were in the top price brackets of each sale.

Write for catalogue to: William G. Mennen
Hideaway Farm
Chester, New Jersey

● ● ●

BARGAIN DAY AT HIDEAWAY - JUNE 14th, 1954

Fooks Angus Farms

CAMDEN ARKANSAS

The "46th" is Siring the Right Kind

They are young but you'll hear more of them in the future.

PRINCE 46th of ESSAR

We have just a few calves by the "46th" but they show great promise. After purchasing this bull from Essar we mated him to just a few cows and through this trial and error method we found that he has great promise as a breeding bull. We now have him mated to a select number of cows and heifers.

Prince 46th of Essar was shown very successfully as a Junior calf by Essar and his sire, Prince 16th of Essar, was also shown very successfully as a summer yearling and was the top selling bull at Ft. Worth. Please note the grandsire is Master Prince 2d of Essar, the top selling bull at Chicago in 1945 for $20,000. Essar in return showed him with great success in the fall of 1946 to Grand Championship at the following shows: Ft. Worth, Texarkana, Dallas, Ogden, San Francisco, and Los Angeles.

Prince 46th of Essar is probably out of one of the best cows in the country, Miss Blackcap 6th of Essar. She was shown with great success by Essar Ranch. As a Junior calf she was Grand Champion at Ft. Worth and El Paso in the spring of 1946. As a Junior Yearling in the fall of 1946, she was Grand Champion female at Texarkana, Dallas, San Francisco, Los Angeles, Ft. Worth, and at Houston. Essar still considers her the best cow in their herd. Note that Miss Blackcap 6th of Essar and the dam of the "16th"and the dam of Master Prince 2d are all sired by Master Page, the Junior Champion bull at the American Royal and the International. He also had full brothers who were champion steers at the Royal and International. Also the sire of the "46th" is out of the well bred Barbarosa cows and the sire going back to Prince Sunbeam 29th and Black Prince of Sunbeam. Please note Black Prince of Sunbeam is also on the dam's side.

It takes "individuality" and "breeding" to make a herd bull. The "46th" has it, and he's proving it.

PRINCE 46th of ESSAR

Sire: **Prince 16th of Essar 1052720**	Master Prince 2d 823873	★Prince Sunbeam 29th	★★Black Prince of Sunbeam
			Erica Marie of Sunbeam
		Miss Berosa Master 3d	Master Page
			Berosa K. 3d
	Barbarosa Essar 4th 840928	Master Page	Evascus of Page
			Miss Naomi
		Barbara R. 2d of Sunbeam	Qualiteer of Sunbeam
			★★Barbara of Rosemere 100th
Dam: **Miss Blackcap 6th of Essar 840931**	Master Page 484244	Evascus of Page	★Glencarnock Revolution 6th
			Erica Harrison 19th
		Miss Naomi	Blackbirdman of Rosemere
			Blackbird Naomi 3d
	Miss Blackcap of Essar 641239	★★Black Prince of Sunbeam	★★Black Peer of St Albans
			★Pride 17th of Sunbeam
		Miss Blackcap 58th of Sunbeam	Revelga
			Miss Blackcap 30th of Sunbeam

DROP BY THE FARM AND SEE THIS BULL'S CALVES

"Angus Folks" are Always Welcome at "Fooks Angus" Farms

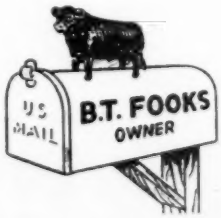

JIM ALLEN, Manager

LEONARD ALBRITTEN, Breeding Herd

W. E. WHITLATCH, Farming

SIGN of QUALITY

BLACK BARDOLIER of DEN-MOR SIRING REAL QUALITY

Black Bardolier of Den-Mor and Prince Quality M. B., both International Reserve Junior Champion bulls, and Bardoliermere 10th, our Tolan-bred Eva's Bandolier Lad son, are siring calves of top quality as evidenced by the winnings of the Great Oaks show cattle at the nation's major shows and the prices the get of these bulls bring when offered for sale both privately and at auction. We now have the best group of young bulls we have ever been able to show our customers. They are bred right and made right. We'll be proud to show them to you.

ALSO OFFERING

A group of eight cows right out of our breeding herd; some with heifer calves at foot and rebred; others well along in calf to our three great herd bulls above—Barbaras, Blackbirds, Blackcaps, and Prides ranging from three to nine years of age and priced to sell.

Great Oaks Stock Farms

Rochester, Michigan

HOWARD L. McGREGOR, Owner
ROBERT W. WILLIAMS, Manager

Herdsmen { JOHN SHERIDAN
CHARLES DULZO

GRAND RIVER STOCK FARM *on U.S. 16* - Webberville, Michigan.

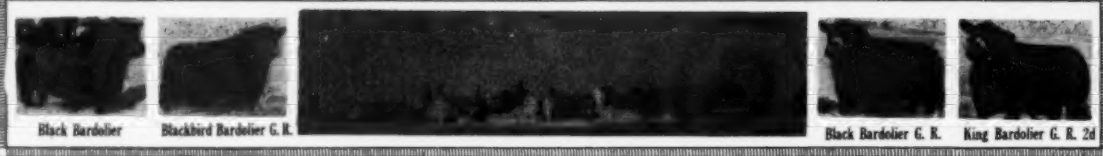

The Home of the Phenomenal Bardoliers

MICHIGAN STATE BREEDERS' SALE

East Lansing, Michigan

FRIDAY, MAY 21, 1954

Grand River is consigning 2 bulls and 12 females, representing the get of Black Bardolier of White Gates 3d, King Bardolier G. R. 2d and Raona's Prince Eric 6th. This consignment has been carefully selected for type and conformation as well as breeding.

●

Write for a Catalog and plan now to attend this sale of good cattle.

●

J. J. HENDREN, Owner — *"The Home of the Phenomenal Bardoliers"* — ALEX LYONS, Manager

Fowlerville, Michigan - Webberville, Michigan

There's BULL POWER in our HERD BULL SALE

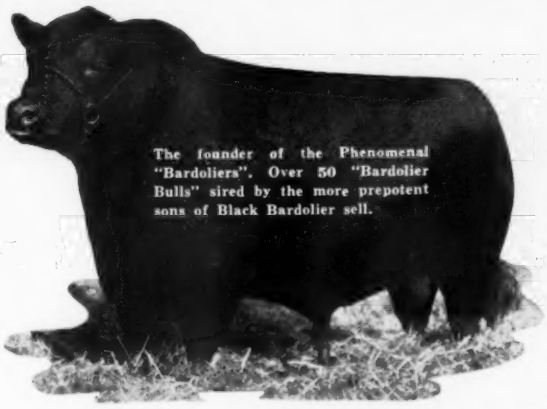

BLACK BARDOLIER

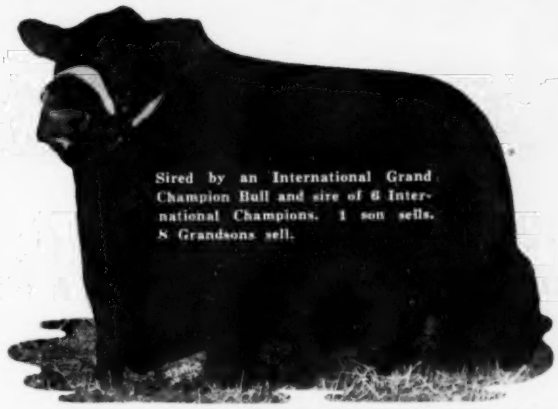

PRINCE ERIC of SUNBEAM

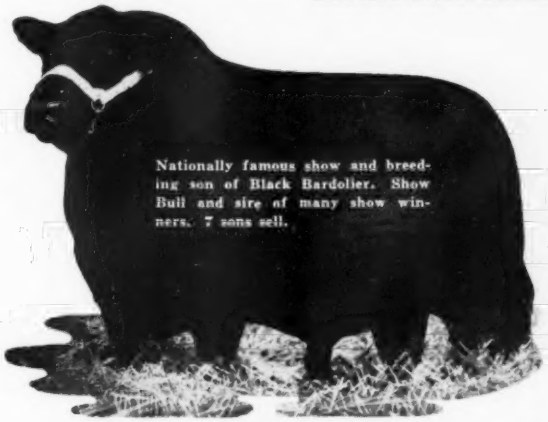

BLACK BARDOLIER of WHITE GATES 3d

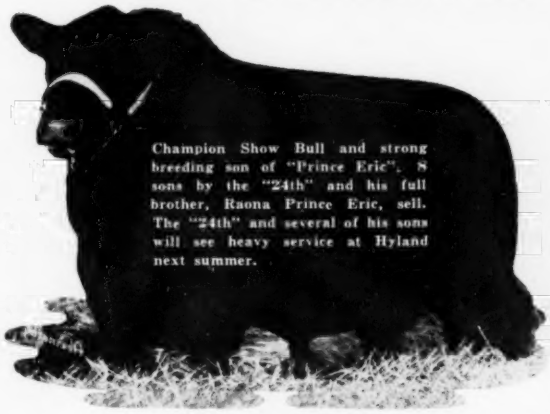

R. L. S. PRINCE ERIC 24th

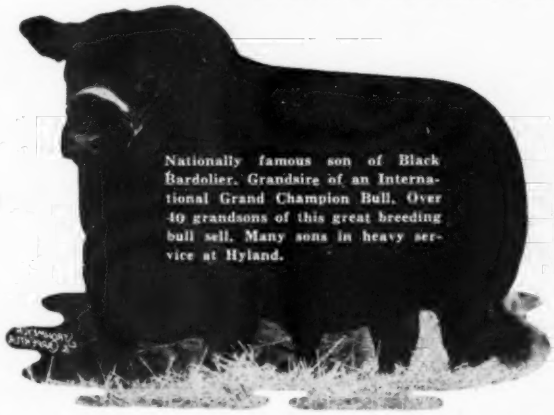

RAONA'S BARDOLIER 2d

RAONA'S PRINCE 12th

125 Registered Angus bulls sell in Miller, South Dakota, May 10th

Auctioneers: HAM JAMES, KEN CONZELMAN, and JIM MAGNESS

CATALOGS AVAILABLE ON REQUEST

MAURICE BONEY for the JOURNAL

HYLAND ANGUS RANCH

HIGHMORE, SOUTH DAKOTA

RALPH MAY, Manager — **JENNINGS BROS., Owners** — **ARGYLL CONNER and JUNIOR SUHN, Herdsmen**

Western Headquarters for Quality Angus Cattle—Registered and Commercial

RALPH L. SMITH FARMS

BANDELINE R L S

First Prize Summer Junior Calf at Fort Worth, Houston, San Antonio, 1954
Reserve Junior Champion at Fort Worth

One of our first calves by Black Peer 79th of Angus Valley. She was also a member of the First Prize Junior Get of Sire at San Antonio and of the Third Prize Senior Get at the same show.

RALPH L. SMITH
Owner

Herdsmen:
EFTON BRADLEY
DICK WINANS

GEORGE COOPER
Manager

CHILLICOTHE, MISSOURI

Warner Grove Farms

GREENVILLE • OHIO

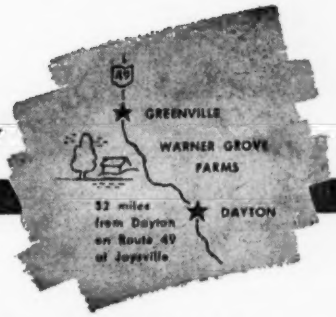

BREEDERS OF PUREBRED LIVESTOCK • REGISTERED ABERDEEN-ANGUS BEEF CATTLE

—*A Breeding Herd of Select Blood Lines and Top Individuality*—

This is not an idle statement—Our produce is making good in many herds. Individuals with the type that are sure reproducers—thick, deep, short-coupled, short-legged, meaty cattle that can and will produce breed improving calves. We have never had a dwarf nor one with scurs. We are breeding beef not ponies.

In the July Journal we congratulated Messrs. T. G. Graham of Kent, Ohio and Tom J. Moss of Rafter 33 Ranch, Big Horn, Wyoming on their purchase of the herd sire prospect, EILEENMERE W. G. 5th 1459733, calved June 6, 1951.

Today we again congratulate them because we have calves on the ground from the service of this bull, and we know that he is sure to make good as a prepotent sire of top quality calves.

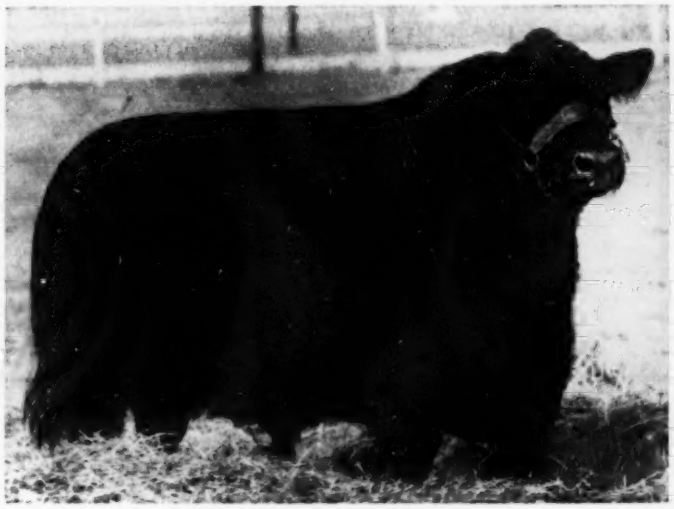

EILEENMERE M. B. 777th 896653

EILEENMERE W. G. 5th 1459733

- Eileenmere M. B. 777th 896653
  - Eileenmere 627th 735647
    - Eileenmere 487th 668743
    - Blackcap Fandie T. 15th 560221
  - Antelope Monarca 13th 750520
    - Eileenmere 424th 668746
    - Antelope Henry 133d 590890
- Barbara McHenry W. G. 5th 1004465
  - General Black C. S. 625344
    - General of Page 452594
    - Betty Black of Don Head 594755
  - Barbara McHenry K. 788431
    - Blackcap's Prizemere 3d 576795
    - Molly Barbara 13th 638719

BLACKCAP W. G. 14th
(Calved February 18, 1954)

- General Black C. S. 625344
  - General of Page 452594
    - Revolution of Page 11th 407252
    - Genevette of Ballindalloch 428990
  - Betty Black of Don Head 594755
    - Blackbird Bandolier of Page 414212
    - Black Betty 3d of Ballintomb 585875

BLACKCAP W. G. 7th 1184315

- Blackcap Judy W. 92d 836938
  - Envious Enlow Lad B. 660804
    - Envious Elbanor 556708
    - Esterine G. 3d 568358
  - Blackcap Pudge 3d 528832
    - Elbanor Marshall 475281
    - Blackcap Pudge 478074

The American Aberdeen-Angus Breeders' Futurity

Our females include those families and strains that have made breed history in the nations show rings and top breeding herds. ANTELOPE; BARBARA McHENRY; BLACKBIRD, Ballindalloch; BLACKCAP, Bessie, Fandie, Lantz & McHenry; EBOREA ELBA; ELBA FINLARIG; ELAINE; ERICA, Eisa and Enchantress Trojan; ERIANNA; MAID of BUMMERS, Miss Burgess; PRIDES, Katinka, Mulben, and Rosemere.

PHILLIP KARNS, Herdsman
(Paul R. Oliver, called to service)

VISITORS ALWAYS WELCOME

VIRGIL TURNER, Farm Manager

Dan T. Warner, Owner . . 140 Patterson Road . . Dayton, Ohio

A LOT OF CALVES .... A LOT OF TOP ONES

ERIC of LAKEWOOD 1489712

by Prince Eric of Sunbeam and out of Blackcap Bessie 15th of Ada, a dam of herd bulls.

Every day we are getting new calves by Eric of Lakewood. Each calf confirms the opinion of many cattlemen that Eric of Lakewood is an outstanding breeding bull, as well as a great individual. Among the many calves on the ground by him are some of the greatest prospects ever dropped at Lakewood Farm.

They are the kind of calves we are proud to show to visitors. Among them are more than a sprinkling of Black Jestress, Gammer, Blackcap Bessie and other good families. We invite a visit from anyone looking for something "a little better."

LAKEWOOD FARMS

QUALITY FIRST—ALWAYS

MUKWONAGO, WISCONSIN

MR. and MRS. L. L. O'BRYAN — 77 miles from Chicago — BOB COLLINS, Superintendent

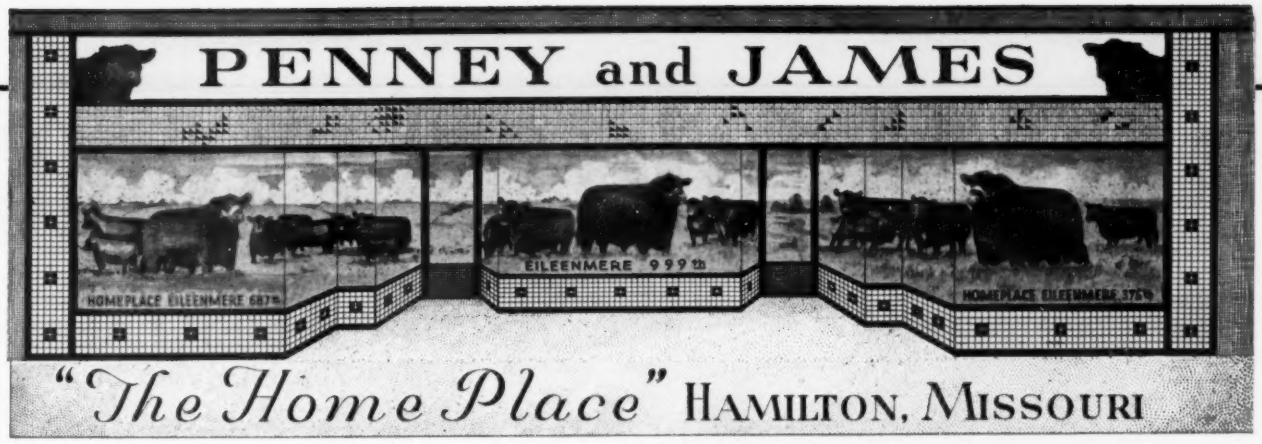

HOMEPLACE EILEENMERE 375th

OUR MANY TIMES GRAND CHAMPION

His service on the heifers in our sale was highly appreciated. Our 30 bulls averaged $3,165 going into herds in fourteen states. We wish to thank the visitors, bidders and buyers and invite you to visit Penney and James "Home Place" soon and often.

WE HAVE BULLS FOR SALE AT THE FARM

PENNEY and JAMES

J. C. PENNEY
ORIN L. JAMES } **Owners**

HAMILTON

Dr. I. D. Richardson, Resident Veterinarian and Cattle Superintendent
H. C. Henry, Assistant Farm Manager
Richard Svoboda and Dick Neal, Assistant Herdsmen

EUGENE SCHUBERT, Chief Herdsman
ORIN JAMES, Manager

MISSOURI

FAIR PROMISE FARMS'

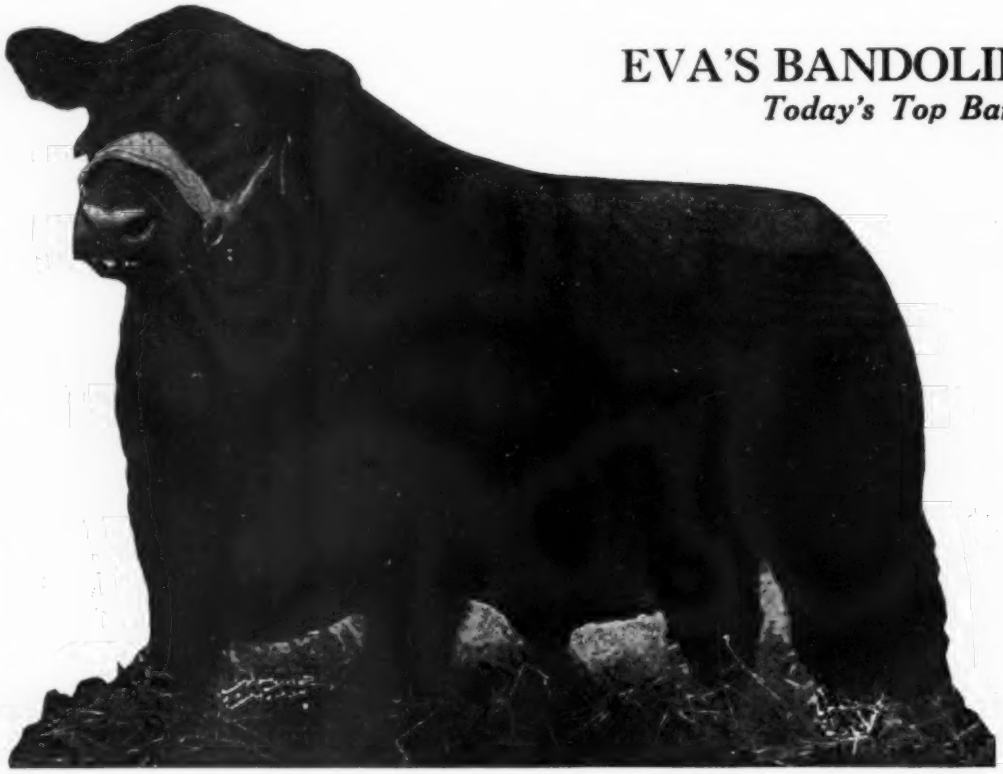

EVA'S BANDOLIER LAD

Today's Top Bandolier Sire

HE SELLS . . . .

Along with 7 yearling sons and 10 yearling daughters; 30 cows will have calves at foot by him and many cows and heifers will carry his service. He has one of the most fantastic breeding records of any bull in modern history. His most recent honor being the Grandsire of the Grand Champion and Reserve Grand Champion Bulls at the 1953 International, and Grandsire of the 1st prize Junior Get-of-Sire Group at the same Show.

With the record that Fair Promise Farms has made over a long period of years, the outstanding foundation cattle that comprise this herd and the use of Eva's Bandolier Lad for two years should interest breeders desiring top cattle. This herd is full accredited for T. B. and Bangs—calfhood vaccination has been practiced since 1942.

AUCTIONEERS:
Roy Johnston, Paul Good and Ray Sims

FOR CATALOGS, Address:
J. B. McCorkle, Sale Manager, Smithville, Missouri

MRS. A. R. ALLAN
Owner

J. OLIVER GROVES — J. WILLIAM CORRIGAN
Herdsmen

JAMES M. CORRIGAN
Manager

Sale will be held at the farm near

COMPLETE DISPERSION

10:00 a. m. **JUNE 5, 1954** 10:00 a. m.

HE SELLS . . . .

Evader of Fair Promise 3d

An intensely bred Bandolier bull, 4th dam being Eva Bandolier, dam of Eva's Bandolier Lad. HE SELLS, along with many sons and daughters, and numerous females are bred to him.

Also Selling Are These Other Herd Bulls . . . .

Fair Promise Eileenmere

He by the International Grand Champion Eileenmere 1050th and from a Tolan Blackcap Missie dam that was many times a Champion and sold for $22,000 in the Tolan Farms 1951 Sale.

Ever Bardolier of Fair Promise By King Bardolier G. R.

Offering Over 200 Head

There will be 5 other bulls of serviceable age. There are 7 sons of Eva's Bandolier Lad selling as separate lots and 10 daughters of Eva's Bandolier Lad selling as separate lots. There will be approximately 30 cows with calves at foot by Eva's Bandolier Lad. Many cows and heifers will be bred to Eva's Bandolier Lad.

There will be 40 cows with calves at side, 40 springer cows, 50 bred heifers, for the most part bred to Eva's Bandolier Lad and Fair Promise Eileenmere. There will be 30 open heifers, many of them by Eva's Bandolier Lad. There will be approximately 160 females selling as separate lots.

FAMILIES REPRESENTED ARE: Tolan Blackcap Missie, Eulima, Edella, Hartley Eline, Witch of Endor, Blackcap Bessie, Maid of Bummers, Ballindalloch Georgina, Queen Dollie, Portlethen Lucy, Eileen, Blackberry, and many cattle from the standard families—8 females sell tracing to the dam of Eva's Bandolier Lad.

BETTERTON Kent County MARYLAND

In the last issue of the Journal we told you where Clyde is located and the founding of Knobby Hills.

Working with the theory that a farm should support its cow herd we started with 25 brood cows. We did not hesitate to make the Detroit stock yards one of our best customers as our SELECTIVE HERD IMPROVEMENT program is that a cow's offspring must be better than her dam to have a place in the herd. By following this simple rule we have reached our goal of 125 brood cows and at the same time have improved and built up our soils so that the farm now grows ample feed and pasture for the entire herd.

We invite you to visit us, look over the cow herd, and let you be the judge as to whether or not our SELECTIVE HERD IMPROVEMENT program has given to Knobby Hills an outstanding cow herd.

Letters from people are always interesting. From one received the other day it says in part—"Have you any hot or warm families?" We really don't care whether they are "Hot or Warm". If they are not the right kind we don't want them. But we do have the more popular and the time tested families, and they are the kind you would expect to see in a SELECTIVE HERD.

BONNIE BLISS
FANNIE BESS
BLACKCAP BESSIE
BLACKCAP EMPRESS
QUEEN MOTHER
JILT
EULIMA
TOLAN PAULINE
MISS WIX
EBLINETTE
HARTLEY ELINE
HARTLEY EDELLA
EDWINA
BARBARA ROSE
BLACKBIRD

PRIM PRIDE
MISS BURGESS
ZARA
MAID of BUMMERS
GEORGINA
KARAMA
BLACKCAP
LUCY
ROSEBUD
WITCH of ENDOR
BLACK JESTRESS
ELGA ELLIOTT
KATINKA
ESTERMERE
ELBA

JOHN STACK, Jr., Herdsman

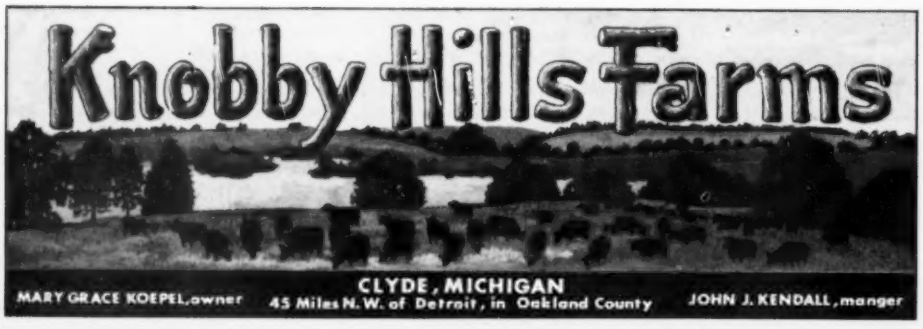

A Message From Whitney

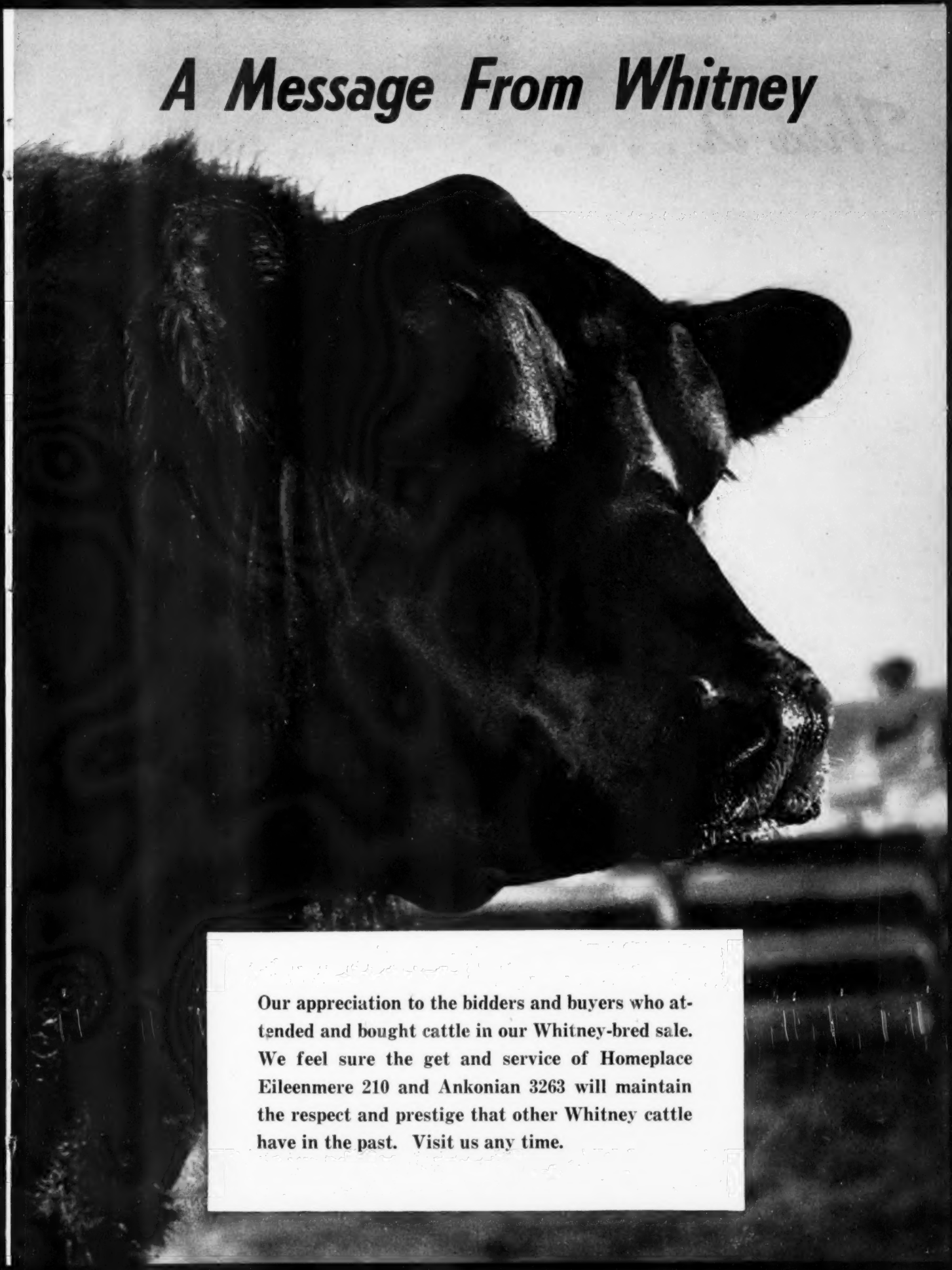

Our appreciation to the bidders and buyers who attended and bought cattle in our Whitney-bred sale. We feel sure the get and service of Homeplace Eileenmere 210 and Ankonian 3263 will maintain the respect and prestige that other Whitney cattle have in the past. Visit us any time.

This is . . . .

Jeffersonmere 487th

. . . Wonder son of Eileenmere 487th
who is siring outstanding
"Wondermere" cattle . . .

and . . . .

This is . . . .

Wondermere

. . . greatest son of Jeffersonmere 487th
Royally bred and destined to be
Junior Herd Sire at Jefferson Farms.

and . . . .

These are . . . .

Wondermere Calves by Jeffersonmere 487th

and . . . .

There are . . . .

JEFFERSONMERE 32d

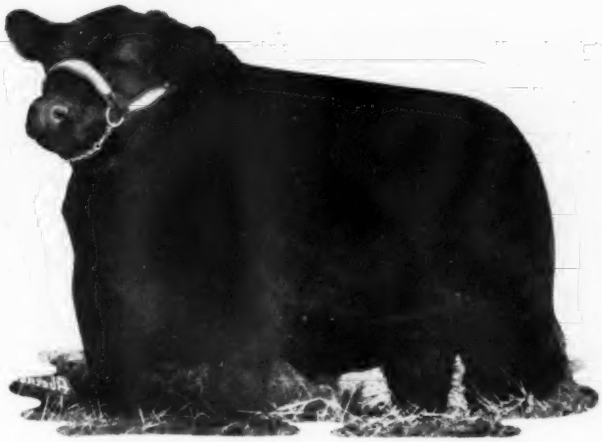

A Special Attraction . . . A son of Eileenmere 1032d, who is making a great name in Angus history.

JEFFERSON BANDOLIER 5th

An extremely heavy boned and rugged bull by Bandolier of Drynock 4th. Ready for heavy service.

5 Herd Improving Bulls That Sell

—IN THE—

"Jefferson Jubilee" Sale • April 12 • Butler, Pa.

SHADOW ISLE PRINCE ERIC 63d

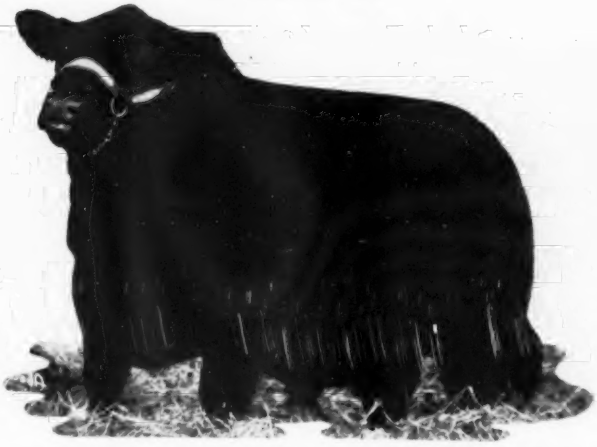

Out of a daughter of Prince Sunbeam 19th, by Prince Eric of Sunbeam. Loose hided and ready for service.

JEFFERSON ERIC 10th

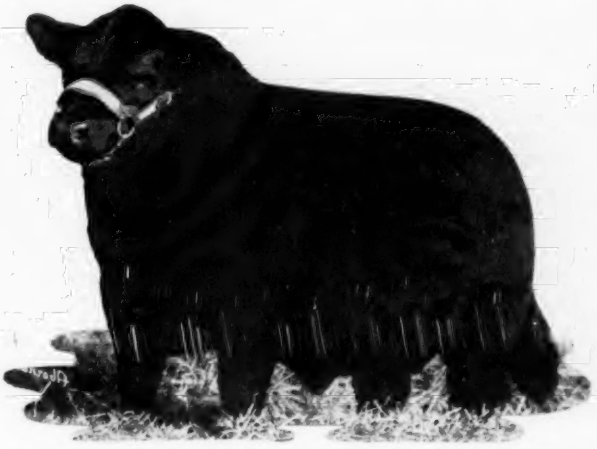

Another by Prince Eric of Sunbeam. Straight in his lines and improving every day.

and . . . .

These are . . . .

BEULAH of JEFFERSON FARMS

A Beulah by Prince Eric and better individually than her famous dam, who won her class at the Futurity.

GAMMER 8th of SHADOW ISLE

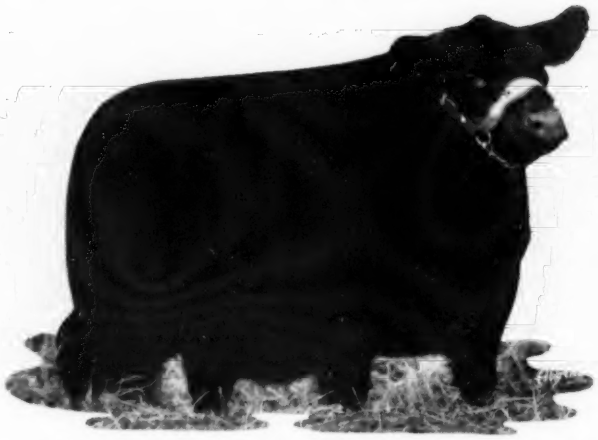

A Senior Yearling Show Heifer from a $20,500 imported dam. One of the greatest Gammers ever to sell.

8 of the Outstanding Females . . . Many will carry

WRITE FOR A CATALOG AND

"JEFFERSON JUBILEE" SALE

ROYAL FLORA

By Prospectmere, Alex Edwards' great bull. One of the extreme tops selling.

JEFFERSON ERICA 2d

Grand Champion Female at the Pennsylvania Farm Show. Her twin sister also sells! Nine half sisters sell by Bandolier of Drynoch 4th.

JEFFERSON MISS BURGESS 2d

One of Homeplace Eileenmere 999th 35's best daughters. Everyone will like her.

JEFFERSON BLACKBIRD 11th

A short backed, breedy daughter of Eileenmere 1032d. A real addition to anyone's herd.

a "Wondermere Calf" by Jeffersonmere 487th

RESERVATION EARLY TO THE

APRIL 12th AT BUTLER, PA.

JEFFERSON BARBARA ROSE 2d

A daughter of Bandolier of Drynoch 4th. Barbara of Rosemere 47th still shows in the tabulation.

JEFFERSON BLACKCAP BESSIE 5th

The greatest show prospect by Prince Eric to sell since Shadow Isle sold the Jestress, 1953 International Grand Champion Female.

and . . . .

This is . . . .

Our Most Cordial Invitation

To Attend the

"Jefferson Jubilee" Sale

on

Monday, April 12th

at

Butler, Pennsylvania

- Harry and Petty Cohn
- Dick and Charlotte Cohn
- Lyle and Ann Duncan

P. S. Don't forget the Western Pennsylvania Aberdeen-Angus Sale at Butler on April 13th.

Central Illinois Aberdeen-Angus Ass'n, Inc.

Fair Winnings: Left to Right—Princess Queen B. 1st and Donald Bauman; Ishma D. 2d and Betty Hartter; 3d Prize two year old and Delbert Rahe; 5th Prize two year old heifer and Linda Kuhfuss; 6th Prize Heifer and Dick Freitag.

Sale Date: APRIL 20th

Selling—

75 Females • 10 Bulls

The sale will be held at the Central Illinois Angus Pavilion midway between Peoria and Bloomington, Illinois, on Route 150 at 12 noon.

Breeding is—

EILEENMERE—BANDOLIER—BARDOLIER—SUNBEAM

The offering will be selected from our 200 herd membership and will be closely sifted to offer only the very best.

CENTRAL ILLINOIS ABERDEEN-ANGUS BREEDERS' ASS'N, INC.

FORREST W. LEMONS
Secretary-Manager

CONGERVILLE ILLINOIS

GOOD EARTH STOCK FARM

Confucius (Joe) Say:
"Let that black line lead you to Good Earth. The cattle that will keep you in the black through '54 and if you wish forever more."

Prince Eric 2d of Sunbeam's Sons are Really on the Move

Why not make it a point to come and visit us at Good Earth . . . the welcome mat is waiting for you.

Prince Eric Good Earth 31st 1440596

Sire: Prince Eric 2d of Sunbeam 881412	Prince Sunbeam 29th 629408	Black Prince of Sunbeam 504521	Black Peer of St. Albans
			Pride 17th of Sunbeam
		Erica Marie of Sunbeam 543531	Revolution 81st
			Erica Marie 9th
	Erra Erica 6th of Sunbeam 629412	Revelga 519425	Revolution 81st
			Elga Elliott 29th
		Erra Erica 3d of Sunbeam 507379	Revolution of Sunbeam
			Erica 4th of Sunbeam
Dam: Evergreen Lady L. B. P. 981540	Postelmere 632374	Hanes' Eileenmere 486660	Eileenmere 32d
			Blackcap Effie J. 3d
		Applewood Queen 73d 526379	Bandolier of Anoka 3d
			Applewood Queen 8th
	Evergreenmere 7th 735652	Eileenmere 487th 668743	Eileenmere 85th
			Pauline T. 6th
		Evergreen Lady T. 10th 589555	Eileenmere 85th
			Evergreen Lady T. 3d

Cattle for Sale At All Times

New Florence, Missouri

North of Highway 40 on County Road F.

JOE KESHNER, Owner **CLINT HOLLOMON, Manager**

ELKO BELL FARMS....

CLIFFORD E. SMITH, Owner
FRANKFORT, KENTUCKY

TOM COX, Manager
ROUTE 1, MIDWAY, KENTUCKY

Burgess Eric 10th

Senior Herd Sire

REGISTERED ABERDEEN-ANGUS

Black Peer of Orchard Hill

A Senior Herd Sire

Prince Eric Elko Bell 3d

One of our Junior Herd Sires

A great son of Burgess Eric 10th which we have kept as one of our Junior Herd Sires. In his dam's pedigree is Eileenmere 32d, sire of Champions, and his International Grand Champion son, Eileenmere 85th, and Prizemere 364th, one of the great Otto Battles' bulls. His calves stamp him as a great young breeding bull.

Shadow Isle Prince Eric 16th

Another Junior Herd Sire

Here is a great young son of Prince Eric of Sunbeam out of a Tolan Blackcap Missie dam, sired by Eva's Bandolier Lad. He is a very typy individual and looks like Prince Eric. He is in heavy service as another one of our Junior Herd Sires.

The get and service of the above named bulls will be featured in our THIRD ANNUAL SALE to be held at the farm on AUGUST 11, 1954, the day preceding the American Aberdeen-Angus Futurity Show and Sale to be held at Keeneland on August 12 and 13.

ELKO BELL FARMS Box 404 FRANKFORT, KENTUCKY

CLIFFORD E. SMITH
Owner

TOM COX
Manager

the only 4 bulls in the Joint

MAHRAPO-NEW JERSEY STATE SALE

Saturday, May 8th, 1954

at Mahrapo Farms

Lot 1

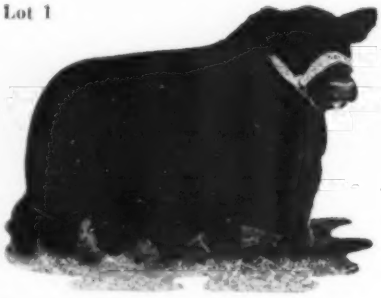

Mahrapo Bardolier's Ensign 2d

Bardolier of Anoka 1030520	Blackbird Bardolier G. R. 741801; Blackcap Grenada G. R. 20th 741805
Blackcap Bessie 27th of Page 673859	Ensign of Page 29th 510499; ★Blackcap Bess Glencarnock 2d 482260

Lot 2

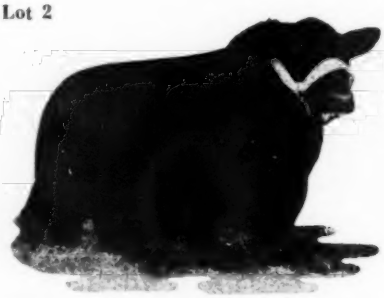

Mahrapo Bardolier Prince 10th

Bardolier of Anoka 1030520	Blackbird Bardolier G. R. 741801; Blackcap Grenada G. R. 20th 741805
Princess Lucy 2d of Sunbeam 1005206	★Prince Sunbeam 29th 629408; Miss Lucy Master 4th 574718

THESE BULLS WILL SUPPORT the REPUTATION of BANDOLIER of ANOKA !

Lot 3

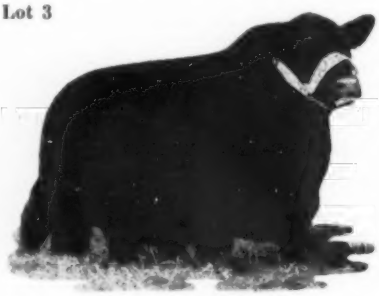

Mahrapo Bardolier's Major

Mahrapo Bardomere 1321742	Bardolier of Anoka 1030520; Pridemere T. 59th 953305
Blakeford Eric's Edna 748050	Blakeford Major's Eric 634936; Blakeford Major's Edna 634945

Lot 4

Mahrapo Bardomere Again

Bardolier of Anoka 1030520	Blackbird Bardolier G. R. 741801; Blackcap Grenada G. R. 20th 741805
Pridemere T. 59th 953305	★★★Eileenmere 500th 699155; Pridemere T. 19th 538817

Write for catalogs to Stephen Birch, Jr., Mahrapo Farms, Mahwah, New Jersey, or Jim Ferguson, Sale Manager for the New Jersey Consignment.

Mahrapo Farms

Mahwah, New Jersey

STEPHEN BIRCH, Jr.
Owner

ROY L. CRUZEN
Herdsman

4 of our 22 females in the Joint

MAHRAPO-NEW JERSEY STATE SALE

Saturday, May 8th, 1954

at Mahrapo Farms

Lot 20

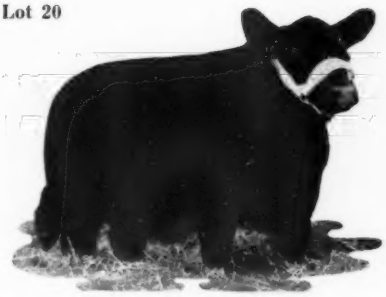

Katidid's Maid of Bummers

Eileenmere 1201st 1389035 — ★★Eileenmere 1050th 1047517; Pridemere T. 101st 863576

Rally Burgess 39th 1329081 — Rally Zar Eric 872843; Rally Burgess 20th 932618

Lot 24

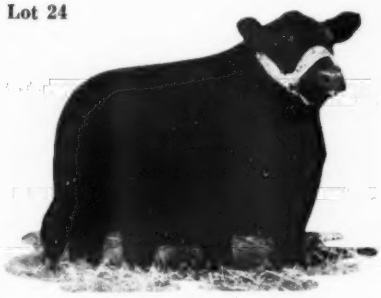

Mahrapo Bardolier's Lucy 4th

Bardolier of Anoka 1030520 — Blackbird Bardolier G. R. 741801; Blackcap Grenada G. R. 20th 741805

Lucy of Hillcrest 900657 — Blackbird Bandolier Lad 2d 848800; Lucy of Bandolier 900655

THESE HEIFERS WILL ENDORSE the REPUTATION of their HERITAGE in BANDOLIER of ANOKA and EILEENMERE 1201st

Lot 18

Mahrapo Blackcap Missie 6th

Mahrapo Bardomere 1321742 — Bardolier of Anoka 1030520; Pridemere T. 59th 953305

Blackcap Tolan 184th 1047513 — ★Eileenmere 500th 699155; Blackcap T. Hardwick 2d 626356

Lot 25

Mahrapo Bardolier's Georgie 6th

Blackbird Bardolier G. R. 6th 881436 — Blackbird Bardolier G. R. 741801; Blackbird 22d of Ada 727574

Mahrapo Bardolier's Georgina 1325048 — Bardolier of Anoka 1030520; B. F. Major's Georgina 461st 852002

After the Virginia Sales attend the Mahrapo-New Jersey State Sale May 8 and the Shadow Isle Dissolution Sale May 10-11-12.

Mahrapo Farms

Mahwah, New Jersey

STEPHEN BIRCH, Jr.
Owner

ROY L. CRUZEN
Herdsman

I Believe This Heifer to be One of the Finest We Ever Produced!

—Stephen Birch, Jr.

and she is also a half sister to the $14,800 Barbarosa that went to H & L Farm, Marlboro, New Jersey in the recent Hays Ranch-"77" Ranch Sale.

Lot 22

MAHRAPO BLACKCAP BESSIE 14th

Calved October 20, 1952

Sire: **Mahrapo Quality Bardolier 1510347**	Bardolier of Anoka 1030520	Blackbird Bardolier G. R. 741801	Queen's Grenadier G. R. 625624
			Black Bardella 2d 499760
		Blackcap Grenada G. R. 20th 741805	Black Bardolier 480883
			Blackcap Grenada G. R. 588001
	Hother's Blackcap Quality 2d 785928	Evader's Quality Bardolier 612551	Evesback Evader 534359
			Key of Faith 545131
		Blackcap Quality 406th 600059	El Katif of Doonholm 537627
			Blackcap Quality 405th 517835
Dam: **Mahrapo Blackcap Bessie 4th 1065134**	Bardolier of Anoka 1030520	Blackbird Bardolier G. R. 741801	Queen's Grenadier G. R. 625624
			Black Bardella 2d 499760
		Blackcap Grenada G. R. 20th 741805	Black Bardolier 480883
			Blackcap Grenada G. R. 588001
	Rally Blackcap Bessie 931554	Wiltonian 2d 674368	Wiltonian 588771
			Wyanet Blackcap 477089
		Blackcap Bessie 6th of Ada 608645	Revolution of Clay 535595
			Blackcap Bessie 17th of Page 464891

She Sells in the

MAHRAPO-NEW JERSEY STATE SALE

at Mahrapo Farms

Mahwah, New Jersey

STEPHEN BIRCH, Jr.
Owner

ROY L. CRUZEN
Herdsman

INDIVIDUALITY AT ITS BEST!

She Will Fit Well in Any Show String!

Lot 15

GAMMER 4th of MAHRAPO

Calved July 20, 1952

Sire: **Bardolier of Anoka 1030520**	Blackbird Bardolier G. R. 741801	Queen's Grenadier G. R. 625624	Black Bardolier
			Queen of Grand River 2d
		Black Bardella 2d 499760	Bandolier of Anoka
			Black Bardella
	Blackcap Grenada G. R. 20th 741805	Black Bardolier 480883	Bandolier of Anoka
			Black Bardella
		Blackcap Grenada G. R. 588001	Black Bardolier
			Blackcap Harrison 81st
Dam: **Dee-L-Vee Gammer 4th 1005043**	Andelot Prince Eston 732581	Burgess Eston 2d	Eston of Quality
			Miss Burgess Hopley 3d
		Poletta of Nisbethill	Eljoe of Bleaton
			Pommane of Nisbethill
	Dee-L-Vee Gammer 2d 818036	Eventuation of Cremona 9th	★★Glencarnock Eric of Cremona
			Blackbird 6th of Ada
		Gammer Eubena Imp.	Eurus of Banks
			Gammer Eubia

She sells open with option of service to any of our bulls.

. . . ON SATURDAY, MAY 8th, 1954

at Mahrapo Farms

Mahwah, New Jersey

STEPHEN BIRCH, Jr.
Owner

ROY L. CRUZEN
Herdsman

The American Aberdeen-Angus Breeders' Futurity

WE WILL SELL

4 Bulls and 22 Females

IN THE JOINT

MAHRAPO-NEW JERSEY STATE SALE

Saturday, May 8th, 1954

Featuring the Get and Service of

BANDOLIER of ANOKA

and

EILEENMERE 1201st

in

A Witch of Endor
Anoka Barbara
Tolan Blackcap Missie
3 Blackcap Bessies
Gammer
Maid of Bummers
Ballindalloch Georgina
Emslie Erianna
2 Portlethen Lucys
A Blackcap Rosebud by Bandolier of White Gates 3d
and out of the breed's "Model" Cow
Tolan Evermere
Pridemere T.

After the Virginia Sales attend the Mahrapo-New Jersey State Sale May 8 and the Shadow Isle Dissolution Sale May 10-11-12.

FOR CATALOGS, WRITE STEPHEN BIRCH, Jr.

Mahrapo Farms

Mahwah, New Jersey

STEPHEN BIRCH, Jr.
Owner

ROY L. CBUZEN
Herdsman

Joint Sale

MAHRAPO . . .
. . . NEW JERSEY STATE

Saturday
May 8th

1:00 p. m. at

MAHWAH, NEW JERSEY

Combining two great sales to present an outstanding selection of Individuals and Pedigrees

Total Selling

4 Bulls - 52 Females

• • •

Sale Headquarters:
HOTEL DOUGLAS,
15 Hill Street, Newark, New Jersey

• • •

Pre-sale party Friday night, May 7th at the Hotel Douglas

• • •

All cattle are from T. B. Accredited and Certified Bangs Free Herds and can go anywhere.

• • •

—Consignors—

BAKER HILL FARM
Charles I. Smith & Son
Allentown

BIG BROOK FARM
Walter C. Zimmerer, Jr.
Freehold

CLOVER DELL FARM
Alfred M. Schmidt
Eatontown

CRESTFIELD FARM
Fran & Fred Wierdsma
Hopewell

DRIFTWAY FARM
J. Harold Loizeaux
Scotch Plains

HOCKHOCKSON BROOK FARM
Dr. Robert A. Cooke
Eatontown

LANDFALL FARMS
Louis B. Off
Linwood

OUR FARM
Joe and Prim Thoms
White House Station

PLANTERS ASSOCIATES
Wm. Eppler & Sons
Morristown

PLEASANT RUN FARM
F. W. Roebling, III
Lambertville

SEABROOK FARMS
Belford L. Seabrook
Alloway

RUTGERS UNIVERSITY
Professor G. W. Vander Noot
New Brunswick

JOSEPH M. ROEBLING
Harbourton

JIM FERGUSON, Fieldman-Secretary, New Jersey Angus Ass'n
124 Montgomery Street, HIGHLAND PARK, NEW JERSEY

Last Call!

The Home of Popular Families Welcomes You

Friday, April 9, 1954 to our Annual Sale

At the farm, 2 miles south of Avon, Illinois

Families Selling in Our Sale:

Gammer, Blackcap Bessie, Georgina, Ruth, Elbine Elba, Witch of Endor, Coquette, Maid of Bummers, Anoka Barbara, Queen Mother, McHenry Barbara, Juana, Erica, Katinka, Jilt, Evergreen, Blackcap Empress, Black Beauty Zara, Blueblood Lady, Miss Burgess, Eulima, Sunbeam Hyacinth and others.

ATTEND!
APRIL 9 SALE
F. M. Bradley & Sons
Avon, Illinois

ATTEND!
APRIL 10 SALE
Leslie T. Hamilton
Blau-Velt Farms
Macomb, Illinois

Sixty Herd Improving Females

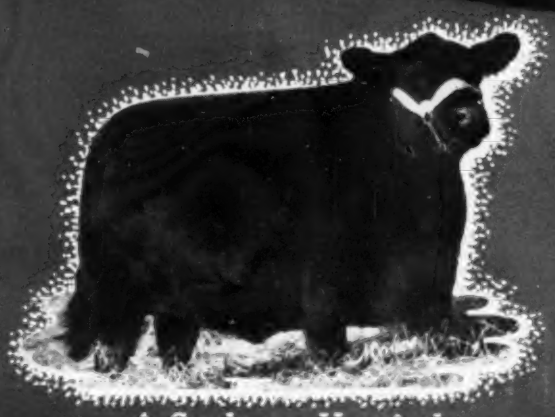

A Sunbeam Hyacinth

Seven Herd Improving Bulls

LAST-MINUTE SALE ATTRACTION!

Hyacinth of Bradley—A Sunbeam Hyacinth, a scarce and highly regarded family. Sunbeam Farms sold a Sunbeam Hyacinth bull for $20,000 in their 1953 sale going to Shamrock Angus Farms, Crosby, Mississippi. A Sunbeam Hyacinth female sold for $6000 at the top of the Triple-A-Ranch sale last year. Sunbeam Farms have sold but two females from this family. The fifth cow in the tabulation on the lower line is Hyacinth of Sunbeam. The sixth cow is Hyacinth Helen, sister to Hyacinth Mae that shows in the Sunbeam Hyacinth tabulation. The next cow is the famous old Hyacinth of Escher Springs. Also you find this female is a granddaugther of the "Wonder Bull" and truly an outstanding individual. It is seldom that you can buy a Hyacinth. Vaccinated and bred to Burgess Eileenmere C. H.

Sale Headquarters: CUSTER HOTEL, Galesburg, Illinois

A Get-together the night before the sale, April 8th

For Catalogs, Write: F. M. BRADLEY and SONS, Avon, Illinois —or—
J. B. McCORKLE, Sale Manager, Smithville, Missouri

This will be the Sale of the Year

F. M. Bradley & Sons — Avon, Illinois

Champions at Tampa!

JAGO PRINCE 1580579

We took two head—two senior calves—to the 1954 Florida State Fair at Tampa. One was the sensational Jago Prince. He won his class and went on to the junior and grand championship of the show. His sire is Prince Burgess C. S. who combines some of the best blood of Sunbeam breeding. His dam is one of the thickest fleshed cows ever imported to this country, Gardenia of Gallowhill. Her tabulation is studded with Perth Champions and first prize winners. Jago Prince is our junior herd sire and is seeing limited service.

RUNACRES ERICA 291st, our other senior calf, winner of her class and junior and grand champion at Tampa in February. She is by Prince Eric of Shadow Isle 4th, he by Burgess Eric 10th. We are justly proud of Runacres Erica 291st. She has the quality and breeding to fit in our cow herd.

Mr. & Mrs. Louis Geraci
Owners

SUN LAKE RANCH
Lutz, Florida

LAMOINE VALLEY ABERDEEN——

8th Annual Sale, Wednesday, April 21st

BARON BARDOMERE of W. H. & S.
W. H. Hanson and Sons

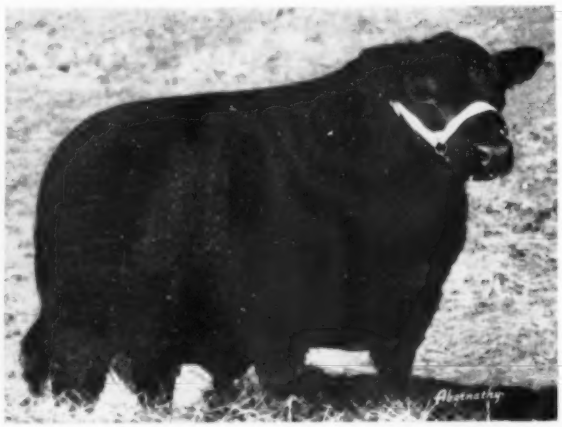

BURGESS QUALITY LAD
W. T. Weir

EILEENMERE 15th of B. B.
Bruce Bricker

10 Bulls . . . . 75 Females

FROM OVER 30 CONSIGNORS

All Cattle Pictured are Selling!

Bulls:

The bulls are all ready for heavy service, selected very carefully as to individuality and breeding. They are sired by sons of the following great sires: Eileenmere 500th, Eileenmere 487th, Prince Sunbeam 29th, Bandolier 44th of Wilton, Baron Bardolier, Eileenmere 85th, and Bandolier of Anoka. Write for a catalog and check the breeding of this offering. You should be able to select a TOP HERD BULL bred to be PREPOTENT.

Females:

One of more females sell from the following families:

Gammer	Portlethen Lucy
Zara	Blackcap Missie
Blackcap Bessie	Katinka
Ballindalloch Georgina	Lady Ida
Ballindalloch Jilt	Blackcap Empress
McHenry Barbara	Missouri Barbara
Witch of Endor	Lantz Blackcap
Blueblood Lady	Pride of Aberdeen

Juana, Elluna, Glencarnock Elba, Kildonan, Evergreen and Eisa Trojan Erica.
Woodcote, Brittanic Maid, Bandy Maid, Mulben and Maid of Bummers Miss Burgess.

The females in this sale have been closely selected by a sifting committee and only the very best are being offered in this sale. You will have an unusual opportunity to buy Foundation Females of the more Popular Families in the

LAMOINE VALLEY SALE, APRIL 21st

For Catalogs, please write to:
BRUCE BRICKER, Sale Manager, MACOMB, ILLINOIS
— or —
J. CODER HAMILTON, Secretary, GOOD HOPE, ILLINOIS

LAMOINE VALLEY ASSOCIATION

Auctioneers: HAM JAMES, Newton, Illinois — PAUL GOOD, Van Wert, Ohio

—ANGUS BREEDERS' ASSOCIATION
at Blau-Velt Farms, Good Hope, Illinois

BARBARA of R. M.
McHenry Barbara—Sells.

MISS GAMMER 2d of B. B.
Bruce Bricker—Gammer—Sells.

GREENTOP BLACK JILT V
Ballindalloch Jilt—Sells.

BLACKBIRD LADY of W. H. & S.
W. H. Hanson and Sons—Blackbird Show Heifer—Sells.

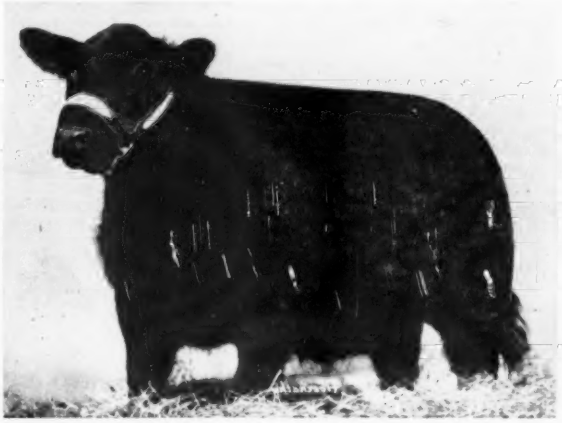

BONNETT'S GAMMERETTE 2d
Carl Bonnett—Gammer—Sells.

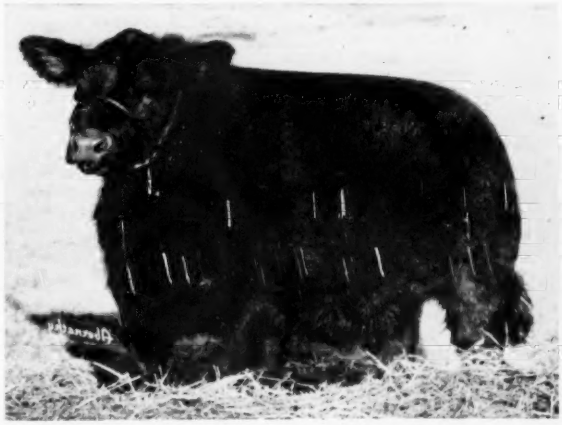

BUMMER MAID of K. H. F. 3d
Kenneth Hamilton—Maid of Bummers—Sells.

M & L Ranch

A WORLD'S RECORD...A GREAT FIRST SALE

Our sincere thanks to the buyers and bidders and our many friends who made the M & L Ranch first production sale such a tremendous success on February 20. It was a day which we will always remember.

BARBAROSA ESSAR 13th 1293367

The world's record price beef female of any breed at $38,500. Purchased jointly by W. G. Mennen of Hideaway Farm, Chester, New Jersey, and Harold Wetterberg of H. & L. Farm, Marlboro, New Jersey.

And to the following buyers our wishes for success with their purchases.

DUNRAVEN RANCH	Buda, Texas
ARDIN ANGUS FARMS	Winter Park, Florida
FLINT HILL ANGUS RANCH	Madison, Kansas
BIG BROOK FARM	Freehold, New Jersey
FRENCH BROAD FARMS	Bowling Green, Kentucky
SIMON ANGUS FARMS	Madison, Kansas
GALLAGHER'S FARMS	Gainesville, Virginia
ROYAL OAKS ANGUS FARM	Tyler, Texas
ESSAR RANCH	San Antonio, Texas
RALPH L. SMITH	Chillicothe, Missouri
ROBIN HOOD FARMS	Bixby, Oklahoma
SUNBEAM FARMS	Miami, Oklahoma
HIDEAWAY FARM	Chester, New Jersey
H & L FARM	Marlboro, New Jersey
SUNDOWN RANCH	Meridian, Texas
A. J. GORGES	Fall River, Kansas
Le BARON FARM	Warrenton, Virginia
TRIPLE J RANCH	Poteet, Texas
DR. ARMAND HAMMER	Red Bank, New Jersey
W. A. SEIDEL	Knippa, Texas
STAR RANCH	Morgan, Texas
HOCKHOCKSON FARMS	Eatontown, New Jersey
RANDY MOORE	Omaha, Texas
ANGUS VALLEY FARMS, Inc.	Tulsa, Oklahoma
HAYS RANCH	Kerrville, Texas
W. R. CAMMACK	Johnson City, Texas
LAYNE RANCH	Auburn, Illinois
"77" RANCH	Wichita Falls, Texas
GUS OTTERMAN	San Antonio, Texas
H. W. MADELEY	Trinity, Texas
TRIPLE-A-RANCH	Jonesburg, Missouri
RIDGLEA ANGUS FARMS	Dickson, Tennessee
LARRY ROGERS	Boerne, Texas
E. D. COMBS	San Marcos, Texas
TOMMY BROOK RANCH	Camp San Saba, Texas
RED GATE FARMS	Millwood, Virginia
SHAHAN ANGUS RANCH	Brackettville, Texas
JOE PETITJEAN	Thornwell, Louisiana
BLACK GOLD FARMS	Robert Lee, Texas
GOOD EARTH STOCK FARM	New Florence, Missouri
HOMER MANN	Cleburne, Texas

M & L Ranch

T. F. MURCHISON — **BURNET, TEXAS** — W. A. "BILL" LJUNGDAHL

MOUNT PLEASANT PLANTATION

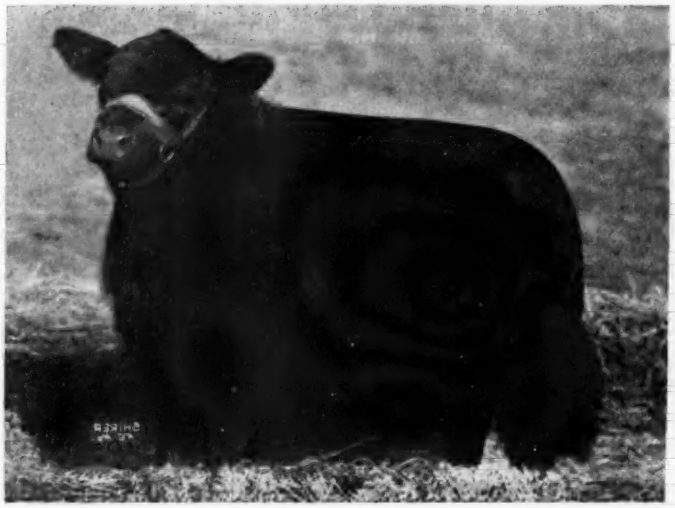

BELLE of SUNBEAM

The first heifer calf sired by

PRINCE ESQUIRE 2d of SUNBEAM

sold at the age of eleven months in the recent Sunbeam Sale for $3000, over $400 above the average on all females from that great herd.

Calves of like quality sired by Esquire 2d are now arriving at Mount Pleasant.

Your inspection is invited.

Mount Pleasant Plantation

ANDREWS, SOUTH CAROLINA

Telephone: Georgetown 2-2401

MR. and MRS. F. W. DeFOE
WARNER F. DeFOE
Owners

RONALD L. JONES
Manager

• Annual Spring Sale •

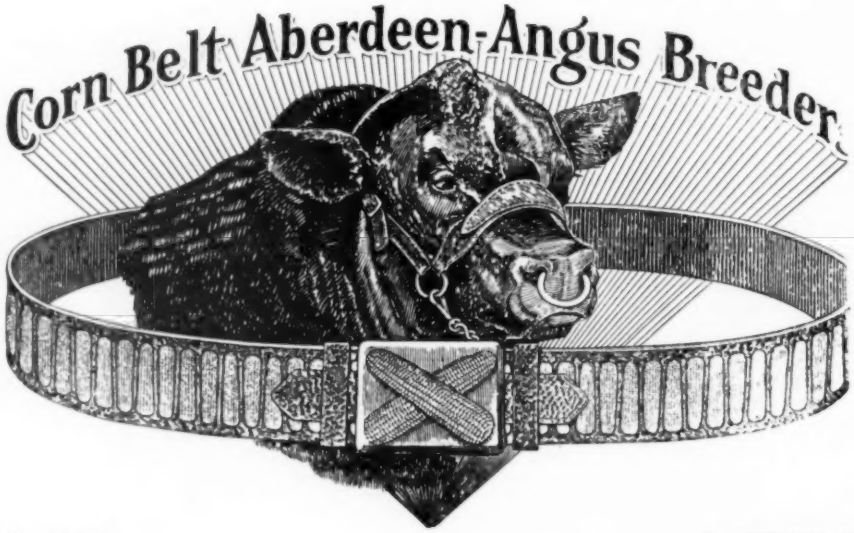

FRIDAY APRIL 23d

Forrest Sale Pavilion — **Forrest, Illinois** — Sale to begin 12:30 p. m.

10 Bulls • 60 Females

POPULAR BLOOD LINES

Consisting of Open and Bred Heifers, Bred Cows, Cows and Calves and Bulls

Consignors:

Earl Birkey	Foosland	George L. Peterson and Son	Hammond
R. W. Chambers	Piper City	J. W. Rexroat	Champaign
Fred Copper and Son	New Holland	Roth Farms	Gibson City
Charles A. Culkin	Chatsworth	Beryl W. Rutledge	LeRoy
Glenn F. Fultz	Rantoul	Kenneth Scheets	Bloomington
Glenn V. Gibb	Piper City	George Stoerger and Sons	Monticello
Hanley and Stephens	Fairbury	Howard R. Stuckey and Sons	Piper City
Harold Hoppler	Roberts	Keith V. Turner	Champaign
Joseph C. Irle	Champaign	Donald Wesoloski	Wilmington
George Lehmann	Forrest	Pleasant Knoll Farms	Yorkville
Julius H. Miller and Sons	Colfax	Donald E. Williams and Son	Watseka

For Catalogs, Address: HOWARD R. STUCKEY, Secretary and Sale Manager, PIPER CITY, ILLINOIS

Corn Belt Breeders' Ass'n

Auctioneer: COL. HAMILTON JAMES

DALE BAIRD for Drovers Journal
DALE RUNNION for the Aberdeen-Angus JOURNAL

Rose & McCrea's

Tenth Annual Sale to be held at the Farm near Maysville, Missouri

Starting at 1:00 p. m.

Monday, April 19, 1954

CORRECTOR—A front view of the original Corrector bull. He is destined to make history for our breed. 25 females carry his service in this sale.

Each bull is ready for service—Six of them by **Prince Georgina R & Mc**, one of the best bull sires of the breed; one of the top bull sales in 1953 was made on his sons; the other bull is by **Prince Sunbeam 311th.** Several of the bulls are coming from the Show Herd. A "CORRECTOR" Bull will correct many faults in your herd.

OUR BULL WINNINGS IN 1953—

At the **Fort Worth Show** we had the Grand Champion Pen of 3 Bulls, and our pen of 5 bulls won its class and was Reserve Grand Champion.

At the **National Western Livestock Show** at Denver we had the second prize group of 5 bulls.

OUR BULL WINNINGS IN 1954—

We had the Reserve Champion pen of 5 bulls at the **National Western Livestock Show** at Denver.

We had the First and Grand Champion Pen of 5 Bulls at the **Fort Worth Show**, as well as First and Grand Champion Pen of 3 Bulls, first prize Senior Bull Calf in Open Show, first prize Junior Get of Sire in Open Show, and first prize Pair of Calves in Open Show.

The judges and breeders like the thickness, depth of body and smoothness of the bulls we are breeding, showing and selling.

7 Bulls — 50 Females

The 50 females include heifers direct from the Show Herd, and you can expect to see the same thickness, the unusual body development, good heads and heavy bone that have been offered in the past Rose & McCrea Sales. There are **12 daughters of Prince Georgina R & Mc**—you will like the uniformity and preferred type they possess. There will be **10 daughters of Prince Sunbeam 311th**, he by Prince Sunbeam 100th. Other bulls having daughters in the sale are V. M. Prince, Juanerra, Prince Eric R & Mc 2d, Envious Bardolier 3d, and Bandoliermere 40th. 15 of these heifers will be bred to Prince Georgina R & Mc and 25 to the great "Corrector" Bull—his first calves are sensational. There will be 10 open heifers.

Families represented include: One of the top Gammers to sell in recent times—a sister to the top of our 1952 and 1953 sales; Ballindalloch Georgina; El-Jon Erianna; Blackcap Bessie; Katinka; Witch of Endor; Portiethen Lucy; Edwina; Blackcap Empress; and many other top families.

PRINCE GEORGINA R & MC—The bull that has founded the Corrector line of cattle. Sons and daughters are working with great satisfaction in many herds. Six choice sons sell. 12 of his daughters sell and 15 heifers carry his service.

Your inquiry for catalogs and attendance at the sale will be appreciated.

Sale Headquarters: HOTEL ROBIDOUX, St. Joseph, Missouri — **Auctioneers: ROY JOHNSTON and RAY SIMS**

For Catalogs, Address: J. B. McCORKLE, Sale Manager, SMITHVILLE, MISSOURI

Frank H. Rose —— Albany, Missouri • Maysville, Missouri —— M. L. McCrea

Rose & McCrea's 10th Annual Sale—

KATINKA 2d of BIRDEYE 1461982—A daughter of Prince Sunbeam 557th and coming from the popular Katinka family. A good-headed, short-legged, well balanced Katinka female bred to the great Corrector sire, Prince Georgina R & Mc.

PRINCE GEORGINA R & MC 14th 1562006—A half brother to the top bull of the Hays-77 Ranch Sale that sold for $10,000 and was presented to Texas A. & M. College. Half brothers and sisters were sensational at the Fort Worth Show. This bull cames from a Ballindalloch Georgina dam. A maternal sister is in the Penney & James Herd. A very short back, meaty, thick, stylish bull.

CORRECTOR 12th R & MC 1735858—A very short legged, heavy boned bull with great body development. A typical son of the sire of the Corrector line of bulls. This breeding made one of the top bull sales last year. From the record it is making, these bulls should go to major herds.

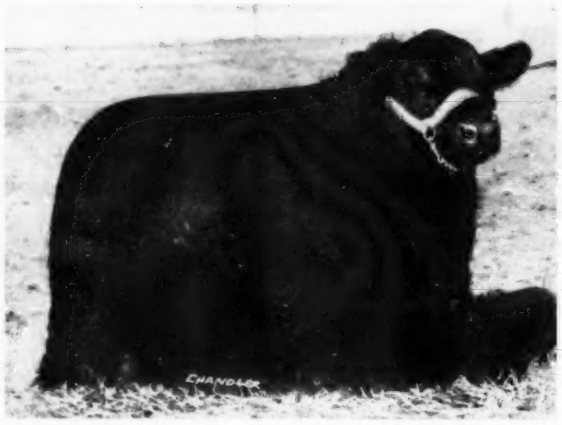

CORRECTOR 7th R & MC 1735857—Coming from the Corrector line of cattle which gives him immediate value. A bull that is level in his top and bottom lines, even in his width, has good balance and is standing on heavy bone that is well placed.

WIZARD PRINCE R & MC 15th 1562005—This picture will give you an idea why the "Corrector" line of cattle are in such great demand. Rose & McCrea had the Grand Champion Pens of 5 and 3 Bulls at the recent Fort Worth Show. This son of Prince Georgina R & Mc is from a Witch of Endor dam.

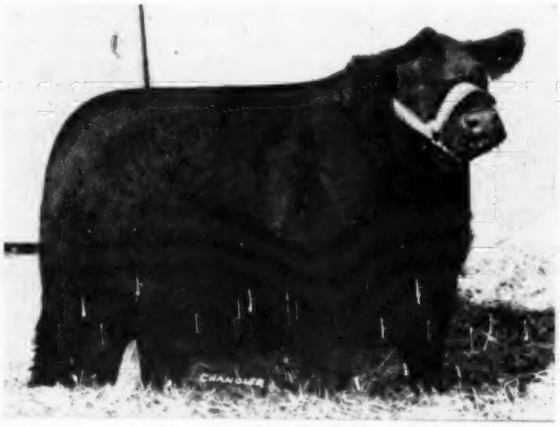

GEORGINA R & MC 12th—A Ballindalloch Georgina by Prince Georgina R & Mc. Second dam imported. A big-bodied, rugged, thick, short-legged female bred to V. M. Prince Juanerra.

FRANK H. ROSE Albany, Missouri

For Catalogs, address: J. B. McCORKLE, Sale Manager, Smithville, Missouri
Attend the Paul and Clifford Clark Sale at Maryville, Missouri, April 20th

Monday, April 19th, 1954

PRIDE R & MC 5th 1678759—Truly a great heifer from the Show Herd. Wearing a beautiful head, thick, compact and on very short legs. A daughter of Prince Georgina R & Mc and from a Bandolier bred dam, a wonderful cross.

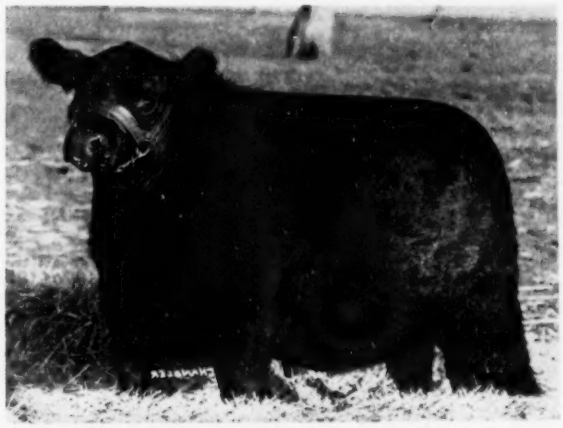

BLACKCAP R & MC 612th 1706698—A show daughter of Prince Georgina R & Mc, his sons and daughters were one of the sensations at the Fort Worth Show. Dam is an intensely Bandolier bred cow. She has a nice head, thoroughly modern in every respect. Open.

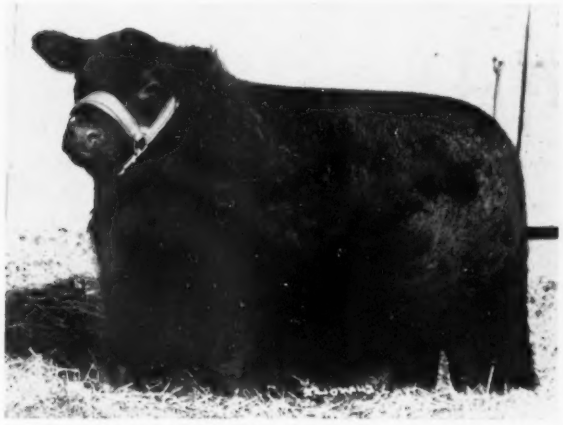

EMPRESS R & MC 762d 1716350—A female that would be tops in any herd. A granddaughter of Eileenmere 487th, dam a granddaughter of Prince Sunbeam 19th and Raona's Bardolier 2d. The dam was a great Show cow, beaten but once and that by an International Grand Champion Female. A very feminine, short legged, modern heifer that is growing into a great cow. Open.

CORRECTOR 11th R & MC—A son of the great Corrector sire, Prince Georgina R & Mc. Dam is a Missouri Barbara by the Peer of Lake Albans. This bull is wearing a great head, well balanced, on short legs correctly placed.

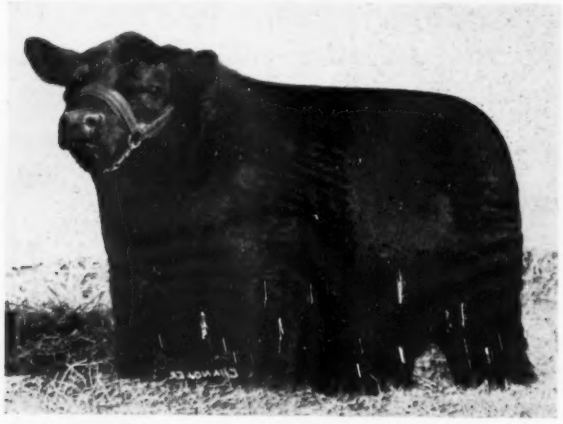

CORRECTOR 10th R & MC 1735859—An example of why Prince Georgina R & Mc is so popular as a sire. This Corrector bull is from a Missouri Barbara dam. This sale animal is wearing a very strong head, thoroughly modern in type and on very short legs. A line of cattle that is rapidly forging to the front.

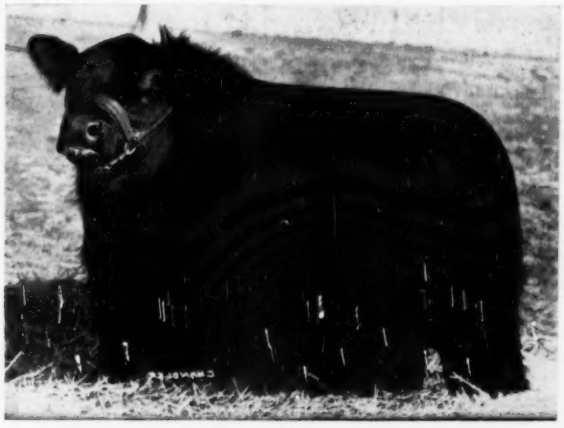

CORRECTOR 5th R & MC 1681592—This one will have many friends. A son of Prince Sunbeam 311th, dam by Prince Revolution A-Bar-A, she a top cow. This bull is wearing a great head, has a lustrous eye, is short coupled, on unusually short legs, heavy quarters, meaty and a big-bodied little bull. His picture shows him to be tops.

Auctioneers: ROY JOHNSTON and RAY SIMS
Sale Headquarters: HOTEL ROBIDOUX, St. Joseph, Missouri

Maysville, Missouri

M. L. McCREA

A GREAT PRODUCING BULL

BLACK KNIGHT 20th of A. V.

His calves are proving his prepotency! Come by and see them. We have already selected 10 top sons and several daughters for our 1954 BROOK-SHAHAN SALE, NOVEMBER 8th. Make your selection early as you will want one of his calves when you see them. They are tops. When you see them—you know them.

We have Range Bulls of breeding age, reasonably priced.

MEREDITH CARSON, Foreman — CLARE COUNTRYMAN, Herdsman

Jonny Brook Ranch

Phone 2272 Brady — Ranch located 10 miles south of Brady on U. S. Highway 87

CAMP SAN SABA, TEXAS

quality

integrity

promotion

black knight

49th of A.V.

These are the ingredients necessary to a good reputation in any business — that is why we went to Angus Valley and bought the best Jay Walker had to offer. The 49th's first outstanding calf dropped on our farm will be named

ambassador of black mark

Bob Rheudasil
Livestock Manager

Mr. and Mrs. Edward Marcus
Owners

Paul Fomby
Farm Manager

SIMON ANGUS FARMS
ANNOUNCE

The sale of our half interest in Prince 105th of T. T. for the world record price of $115,000.

PRINCE 105th of T. T.

URBAN SIMON

Buyers of the [illegible] were the J. Wynnes Angus Farm of Kaufman, Texas and Byars Royal Oaks of Tyler, Texas.

JOHN SIMON

SIMON ANGUS FARMS

E. J. Schneider, Farm Mgr. **Richard Maurer, Herdsman**
Fred Dart, Ass't Herdsman
Dale Hensley, Cow Herd **Jack Hunter, Cow Herd**
J. D. Hooten, Consultant

"Dedicated to the Improvement of Aberdeen-Angus Cattle"

MADISON, KANSAS

The 4 WYNNES ANGUS FARM

PHONE: 4571 KAUFMAN
RA 4529 DALLAS

FARM LOCATED 8 MILES EAST OF KAUFMAN ON HIGHWAY 243
OFFICES: RESERVE LOAN LIFE BUILDING, DALLAS, TEXAS

Laying down $115,000 for half interest in Prince 105th of T. T. was no easy decision for us. However, our desires are to build two of America's top herds with his service, as other great herds have done in the past with prepotent breeding bulls. We felt with the record "105th of T. T." had made thus far he is truly one of the all-time great breeding bulls.

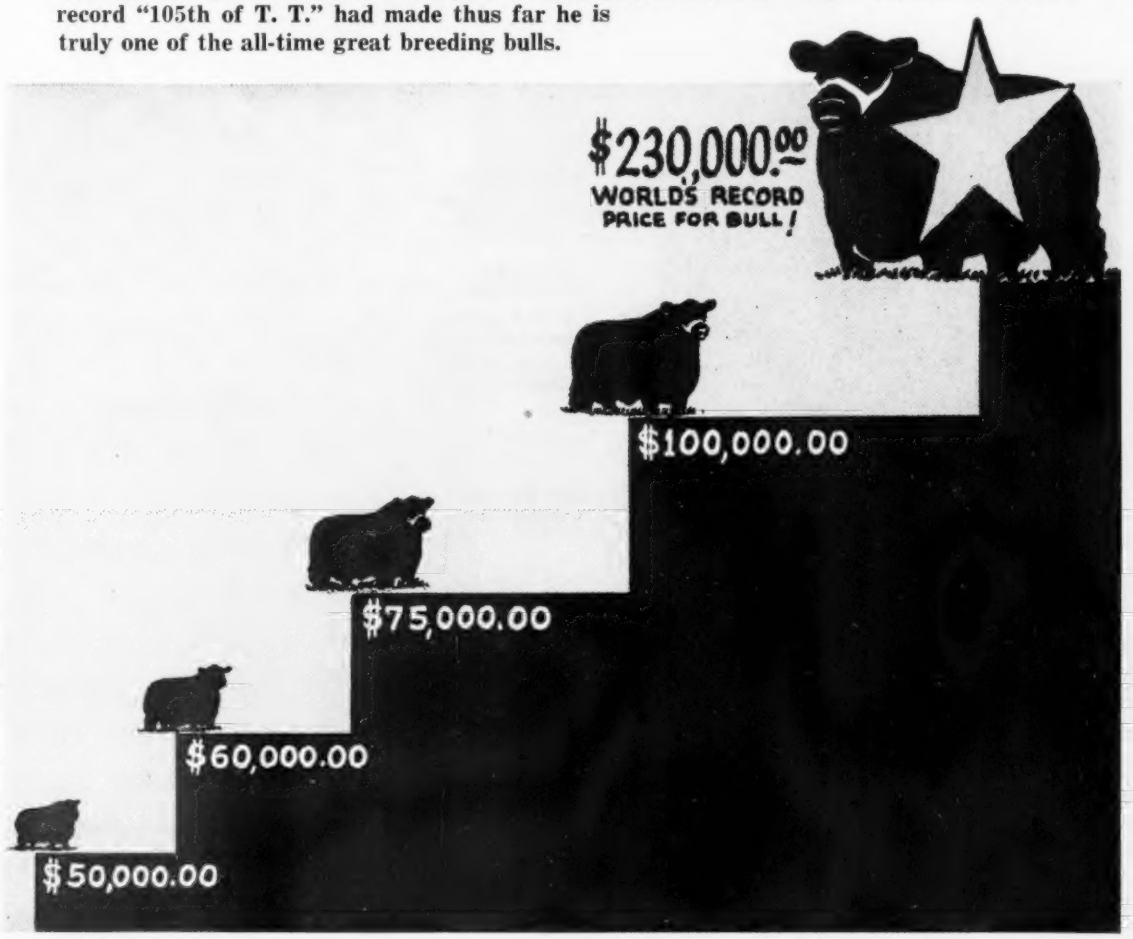

Prince 105th of T. T. will spend six months a year inTexas beginning now. We certainly want you one and all to come by our farms and see a breeding bull that will impress you too.

BYARS ROYAL OAKS

REGISTERED ABERDEEN-ANGUS CATTLE
TYLER, TEXAS

B. G. BYARS, OWNER
J. L. MYRICK, MANAGER
J. D. HOOTEN, Consultant

OCTOBER 8 AT SALE

MOLE'S HILL FARM
THEO. S. RYAN SHARON, CONN.

IN LITCHFIELD AND DUTCHESS COUNTIES
JAMES KEEN, MANAGER
R.F.D. MILLERTON, N.Y.

DAVE FRYE, Herdsman

MOLE'S HILL KIRSTIE 146

MOLE'S HILL BLACKBIRD 162

MOLE'S HILL EILEENMERE 555

MOLE'S HILL EILEENMERE 141

MOLE'S HILL EILEENMERE 142

MOLE'S HILL EILEENMERE 6

MOLE'S HILL EILEENMERE 79

MOLE'S HILL EILEENMERE 75

The Mole's Hill breeding program consists simply of BREEDING THE RIGHT BULL TO THE RIGHT COW. The cattle pictured at left are the result of this program. All of them are by the RIGHT BULL, Homeplace Eileenmere 999th 35. Their Dams are by Glencarnock Eric of Cremona, Eva's Bandolier Lad, Wintonier 4th, Ankony Elbarry, Bethel Bandolier, and Eileenmere 487th. These cattle, along with about fifty of their brothers and sisters, will be featured in our sale on October 8. Plan to be with us this fall. It is a beautiful time of the year in DUTCHESS COUNTY.

Last Call!

MON., APRIL 5th

PRODUCTION SALE

At the Farm Near Allamuchy, N. J.

Featuring the Get and Service of—

ANKONIAN 3501st

The $58,000 bull calf that sold in Ankony Farms 1952 Sale by Homeplace Eileenmere 999th 35 and from a dam by Eileenmere 1032d, making him the great Combination Cross. He was the undefeated Junior Champion in the East during the 1952 Fall Show Season. His service is featured in this sale.

ANKONIAN 3292d

Our $50,000 son of the International Grand Champion Eileenmere 1032d. His dam is a great Pauline Cow that topped the Ankony Farms 1953 Sale. The picture shows him to be a near image of his great sire. He will be shown as a Senior Yearling this year and as a 2-Year-Old next year. His service is represented on many top females.

For Catalogs, Address: J. B. McCORKLE, Sale Manager, SMITHVILLE, MISSOURI

Auctioneers: HAMILTON JAMES and PAUL GOOD

C. J. RYAN, Owner

B. L. DeWOLF, Manager

Allamuchy, N. J.

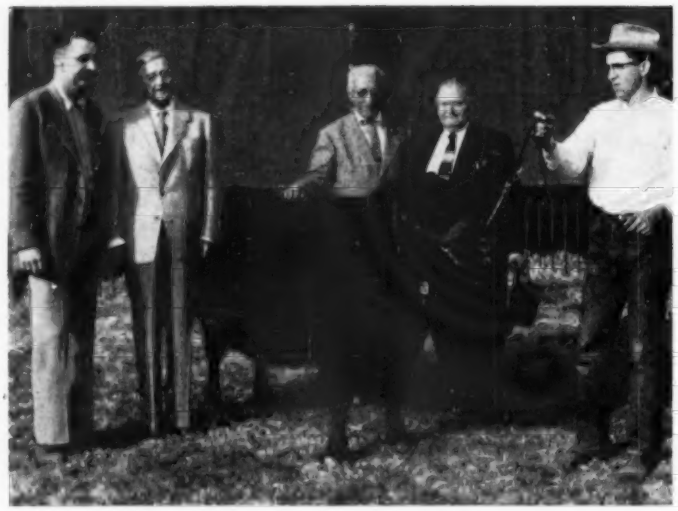

BARBAROSA ESSAR 13th 1293367

An Essar Product
the World's Record Price Female
at $38,500.00.

Purchased by H & L Farms, Marlboro, New Jersey and Hideaway Farms, Chester, New Jersey.

Thanks

to all of our customers, bidders, and visitors for another good sale. We were especially pleased with our good bull sale . . . 10 going at an average of $2,265.00.

Martha Louise Shipe, Ada, Oklahoma, who won the Bessie heifer in the bull naming contest with the entry "Royal Essar". Holding the heifer is Tom Slick, owner of Essar Ranch. Paul Keesee, Manager, is on the left.

Sponsoring the BEEF BREED with a RECORD SERVICE to the BREED is our CONSTANT AIM

THE ABERDEEN-ANGUS JOURNAL

FRED HAHNE, Founder, Webster City, Iowa

Volume 35, Number 9 WEBSTER CITY, IOWA, APRIL, 1954 Price 25 cents

Higher Averages at Perth Sale

Strong Argentine Demand Features Scottish Event

By ALEXANDER KEITH, Secretary
The Aberdeen-Angus Cattle Society

THE PERTH February Show and Sale of Aberdeen-Angus Pedigree Cattle—the great event of the breed's year in the British Isles—was the most successful from the point of view of aggregate and average in the history of the Society.

One hundred and twenty-two females and 426 bulls were sold for a grand aggregate of $521,740. (Editor's Note: Secretary Keith's figures in pounds sterling have been changed into dollars on the basis of a $2.81 exchange rate). This gave an average of $415.06 for the females, which was more than $177 higher than the average for 97 females in 1953, and of $1,477.78 for the bulls, showing an increase of $493.69 on 1953 when the same number of bulls were sold, and, still more significant, of $320.34 on the previous record average for bulls made in 1952.

Despite this very high average, the top prices were not records and in fact, although more animals sold at four figures, the main support of the higher average came on a lower level. It was the bulls for commercial purposes that made the most animated trade and for the older classes bulls of this kind started off on an initial bid that was higher than the final bids in previous years.

This remarkable demonstration of confidence in the Aberdeen-Angus bull for commercial purposes is being shown on the eve of the change over from rationed beef and controlled selling of meat to a free market when the butcher and the public will be able to get what they are prepared to pay for and as, before the War, Aberdeen-Angus beef was the kind that made substantially higher prices than any other, it is evident that producers of beef have not forgotten what free marketing will mean when it returns in the summer.

Another feature of the sale was the spirited buying for Argentina where in the last year or two the Aberdeen-Angus breed has expanded at a tremendous rate and where at present the Aberdeen-Angus Corporacion is enrolling new members at about 70 a month. Last year the registration of Aberdeen-Angus at 21,000 calves was several thousands higher than that of the Shorthorn which hitherto has been regarded as the dominant breed in the Argentine.

For many years the Angus in that country were confined to the poor pasture of the pampas. Even there they did so well that they commanded better prices in the meat markets than other breeds fetched on better land. Gradually the Angus have been making their way into the good land that stretches for hundreds of miles around Buenos Aires and the results are so striking, the better returns to the producer are so outstanding, that the expansion of the breed is being accelerated every year.

Last fall also, 34 British-bred Aberdeen-Angus bulls bought by professional dealers in Perth and privately were sold in Buenos Aires at an average price of $11,802 and with a top of over $34,900. The effect of this was to bring a much larger number of Argentinian breeders to the Perth Sales where they could get a wider choice at, if anything, lower prices. At the sale therefore it was probably not surprising that over 50 bulls were purchased for the Argentine and about a dozen heifers.

The two top prices of the sale, $26,550 and $21,240, were paid by home breeders, namely the higher price by Mr. Michael

(Please turn to page 84

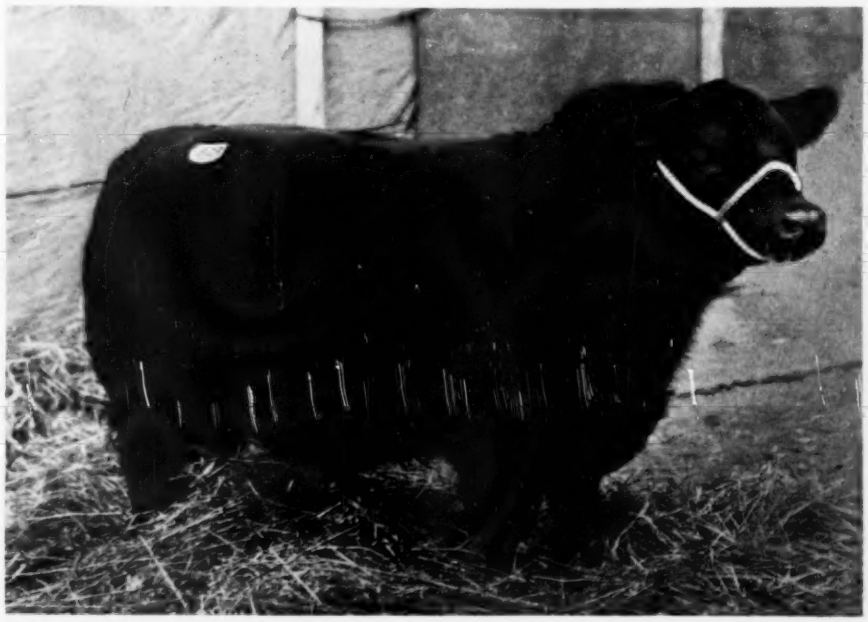

PRINCE OF PROSPERITY, Supreme and Senior Champion, Perth Bull Sale. Bred by R. G. Murray, Spittal. Sire, Evaberg of Hampton Lucy, champion 1952, sold 11,000 gns. Sold to Senor Fortabat, Argentina, at 7000 gns.

Angus Valley Elmaretta is Grand Champion at Fort Worth, Houston, San Antonio Shows

Story and Pictures By GEORGE VEST

Top Photo: Snapped during the San Antonio Live Stock Show Parade, on opening day of the annual event.

Below: Angus Valley Elmaretta, Grand Champion Female at Fort Worth, Houston and San Antonio stock shows. This photo was taken at Houston. Left to right: Bob Williams, Great Oaks Stock Farm, judge of the show; Ray Hardesty, Manager of Angus Valley Farms, Tulsa, Oklahoma, exhibitors of the Grand Champion; Mrs. Lee Koen, Willis, Texas, who presented the award; and Earl Dugger, herdsman at Angus Valley.

QUEEN of the recent Fort Worth-Houston-San Antonio show circuit was Angus Valley Elmaretta, shown by Angus Valley Farms, Inc., of Tulsa, Oklahoma. This flashy, deep-bodied two-year-old daughter of Black Peer 28th of Angus Valley was Grand Champion Female at all three of the shows. This heifer, incidentally, was purchased in January at the Angus Valley sale by Gallagher Farms, Gainesville, Virginia, for $12,100.

Bull competition, however, saw three different champions in as many shows. At Fort Worth, making his only appearance of the circuit prior to going on display in the Hays-77 Ranch sale, Prince 105th of S. A. F. was crowned Grand Champion. This senior yearling bull, shown under the Simon Angus Farm and Hays Ranch banners, has made an enviable record for himself. Since his appearance at Fort Worth, however, he has added another record—of the price paid for a half interest in a bull. Simon Angus Farms sold their half interest in "105th" recently to B. G. Byars Royal Oak Farms, Tyler, Texas, and the 4 Wynnes Angus Farm, Kaufman, Texas, for $115,000—a world's record.

Grand Champion bull at Houston was Prince 39th of Shadow Isle, an extremely thick son of Prince Sunbeam 249th, owned by M. & L. Ranch, Burnet, Texas. Black

Knight 95th of Angus Valley took the top honors at San Antonio, being shown by Angus Valley Farms. The Reserve Grand Champion bull at the Houston and San Antonio shows was Prince E. & B. 25th, owned by West Woodlawn Farms of Creston, Illinois. Black Knight 95th of Angus Valley took the reserve honors at the Fort Worth show.

In female competition, the Reserve Grand Championship awards went to Elba 9th of Shadow Isle at Fort Worth and Houston, and to Ectessa of Sondra Lin at San Antonio. Elba 9th of Shadow Isle, a daughter of Prince Eric of Sunbeam, is owned by Mecom Angus Ranch, Weston, Colorado, while Ectessa of Sondra Lin, sired by Erica Bardolin GR 5th, is owned by Simon Angus Farms, Madison, Kansas. The classes in all shows were strong and high in quality which made the over all competition tough.

In the get of sire Angus Valley Farms won top honors at all three events on the get of Black Peer 28th of Angus Valley. Al Darlow, of Oklahoma A. & M. college judged the Fort Worth show while Bob Williams, of Great Oaks Stock Farm, Rochester, Michigan, judged the Houston show and Don Good, of Kansas State college was judge of the San Antonio event.

The Champion Angus and Grand Champion steer of the Fort Worth exposition was exhibited by Black Post Ranch of Olathe, Kansas. Black Post also had the Reserve Champion Angus of the show. The Grand Champion sold to the Texas Hotel for $6,000. At Houston, the Champion Angus and Reserve Grand Champion steer of the show was owned by Tom Wehbey of Boys Town, Nebraska, and shown by Ray Lilienthal, 18-year-old 4-H club boy also of Boy's Town. Reserve Champion Angus steer was shown by C. E. and Cleo Yoder of Muscatine, Iowa. Yoders also had the top Angus steer at San Antonio while Huntis Black, Lometa, Texas, had the Reserve Champion Angus, which was also the Boy's Champion Angus.

A detailed report on each of the shows follows:

(Please turn to page 225

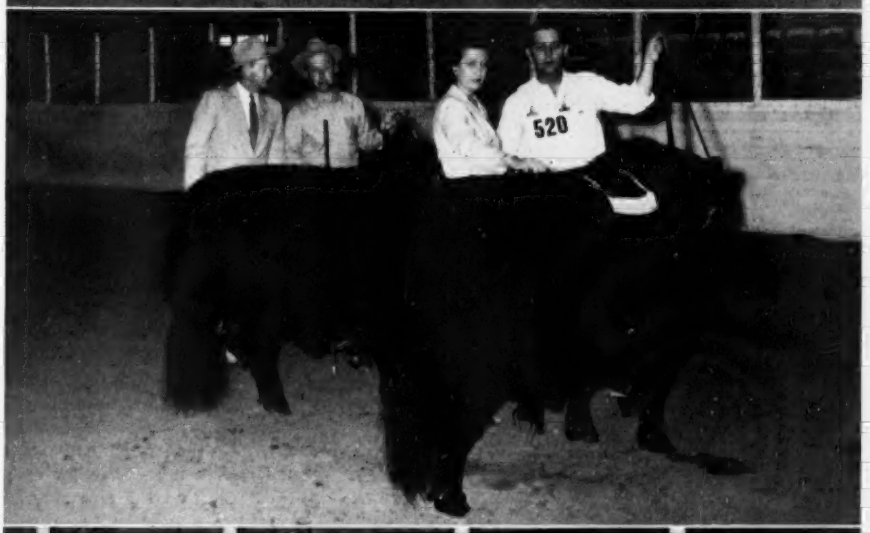

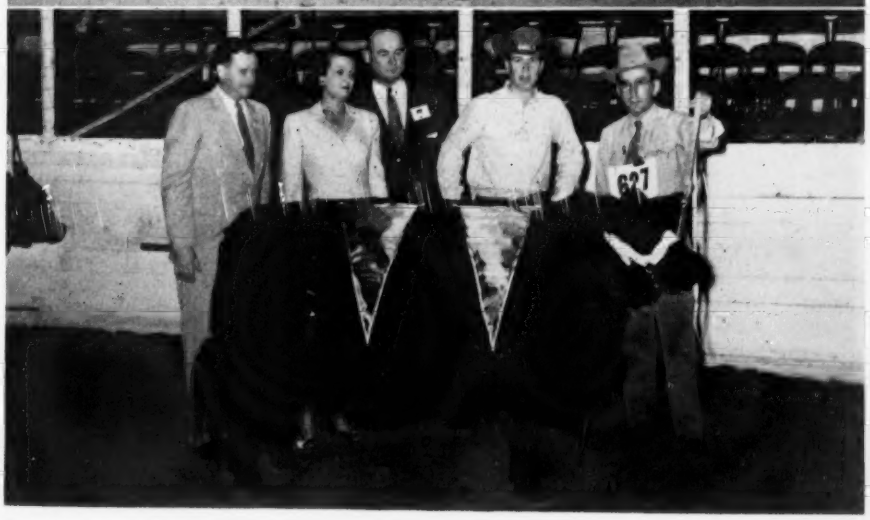

Top Photo: The Champion females at San Antonio. On the left Angus Valley Elmaretta, the Grand Champion, flanked by Judge Don Good, of Kansas State college, and Ray Hardesty and Earl Dugger of Angus Valley Farms. Left to right: Urb and John Simon, of Simon Angus Farms, Madison, Kansas, are shown with their Reserve Grand Champion, Ectessa of Sondra Lin.

Center Photo: Grand Champion bulls at Houston. Nearest the camera is Prince 39th of Shadow Isle with M & L Ranch co-owner Bill Ljungdahl at the halter. Presenting the award is Mrs. John Mecom. Bull to the left is Prince E. & B. 25th, the Reserve Grand Champion shown by West Woodlawn Farms, Creston, Illinois, with owner Tim Pierce at the halter. With him is Judge Bob Williams, Great Oaks Stock Farm.

Lower Photo: Elba 9th of Shadow Isle, Reserve Grand Champion Female at Houston. Judge Bob Williams is on the left with Mr. and Mrs. John Mecom and son, owners, in the center and Al Maurer, Mecom Ranch manager, at the halter.

Snap Finger Farms at Decatur, Georgia

Story and Pictures By GEORGE VEST

Above: The ranch home of Mr. and Mrs. Sam Smith, Jr., owners of Snap Finger Farms, at Decatur, Georgia.

Below: Mr. and Mrs. Sam Smith, Jr., with daughter, Beaty, and son, Connor.

SNAP FINGER FARMS are only a short drive from downtown Atlanta. From the business district you drive out Ponce de Leon to the suburb of Decatur, down Covington Road to Wesley Chapel Road and then turn right. Here, in the gently rolling country of north central Georgia, in full view of famed Stone Mountain, sit Snap Finger Farms.

The operation of Snap Finger Farms, now owned by W. Sam Smith, Jr., was started by Sam's father in 1939. Sam, Sr., engaged in the feed business at the time, purchased 101 acres in the first lump. He added more land later so that the present operation now includes some 375 acres. Some of this land had to be cleared and that which was already open was poor producing, eroded and generally run down. Landscaping and seeding programs, however, have put the soil back in working condition.

The first Angus on the farm were purchased by Sam's father in 1941 at various sales throughout the southeast. Additional cows were added from time to time at other sales and shows in the area. Families includd are Elba Erica, McHenry Barbara, Barbara, Georgina, Queen Mother, Pride of Aberdeen and Miss Burgess, to name a few. The cow herd at present is headed by Elmcrest Elba 43d, an Elba Erica cow who stood first in class in the 1943 Chicago Show Window sale and show. A granddaughter of Bell Boy M. K. on the sire side, she goes back to Earl Marshall 8th and Eileenmere 15th on the dam side.

First bull to be used in the herd came from the Hardwick herd in southeastern Tennessee, while one of the latest sires is a French Broad Farm calf, Evader Mercury of F. B. This calf, the first dropped at French Broad by their great herd sire, Cesor's Evader Mercury, a three line Bandolier bred bull, was the first prize junior bull calf at the 1947 International Live Stock Show in Chicago. In 1948 he was first prize at the Indiana State Fair; the Tennessee Valley A & I Fair at Knoxville; and the Southeastern Worlds Fair, at Atlanta. At the 1948 International in Chicago he stood fifth in a strong class which was topped by the junior champion which later sold in the Sunbeam sale for $35,000.

On the dam side, Evader Mercury is out of Ettar 30th of F. B. and she is a sister to the dam of Ettar 14th of F. B., and first prize cow at the 1940 International as well as the second prize senior bull calf at the same show. The Ettar strain of females have been one of the great show producing strains at French Broad. His mother is a double great granddaughter of Imported Perinthian for which French Broad paid $30,000. This bull was International Grand Champion at the 1920 International and the winner of the Argentine Medal for the best animal of the breed regardless of sex. On the sire side, Evader Mercury of F. B. goes back to Black

On the left: One of the new herd sires at Snap Finger Farms is Fernmere 1310th, a son of Ankonian 3213th and a grandson of Eileenmere 1032d. With the new herd sire are Owner Sam Smith and, at the halter, Manager Pete Hearn.

Bardolier and Bandolier of Anoka, the 1931 International junior champion and one of the greatest bulls of the Angus breed.

Latest bull additions to the herd at Snap Finger Farms are a pair of sires from Ankony Farms at Rhinebeck, New York. One is Ankonian 3512, a good son of Homeplace Eileenmere 999th 35, while the other, Fernmere 1310th, is sired by Ankonian 3213th a son of Eileenmere 1032d. The 3512th is out of a Queen Mother daughter of Glencarnock Eric of Cremona while the Fernmere bull is out of Black Jestress 100th who combines good imported blood on her sire's side with a cross to Revolution of Page 42d.

Sam's father ran the operation up until the time of his death in November of 1952. Just two years prior to that he built a ranch house on the farm and moved there from town. In addition to this ranch house, which sits on a high knoll overlooking the valleys, ponds and pastures of the farm, are conventional farms buildings as well as a summer home type cabin.

In the past year Sam, Jr., active in the real estate business, has assumed the responsibilities of the operation. Last November he was elected to the board of the Georgia Aberdeen-Angus Association, the board appointing him as secretary-treasurer of that organization. Sam is a graduate of Emory University in Atlanta, finishing with a B.B.A. in business administration. After graduation he engaged in real estate but took over the farm after his father's death. Assisting him is Pete Hearn, who has been manager for the past couple of years. Pete, an old hand at farming with 35 years experience, has been handling cattle for the past eight years.

Of the total land some 240 acres are in pasture while about 60 acres a year are seeded to such grains as oats, barley and hegari. The pastures include fescue, orchard grass, ladino, bermuda and dallisgrass. About two cuttings of hay per year are taken from seedings of bermuda, dallis and clover. The pastureland and hay program sufficiently carries the cow herd while calves receive creep fed grain along with 32 percent protein.

A relatively new Angus breeding operation in the southeastern part of the country, Snap Finger Farms are among the more progressive beef producing establishments in the area. Realizing the importance of quality as well as bloodlines, Sam and Pete are grooming the herd to produce the best. Sale plans are now underway with the near future in mind, and from the way it looks here it will be a good date to watch for.

Above: Elmcrest Elba 43d and her calf, Elba Erica of SF 2d. This typy, deep bodied cow is a granddaughter of Bell Boy M. K. with the calf being sired by Evader Mercury of F. B., a son of Cesor's Evader Mercury.

Below: The summer home cabin on Snap Finger Farms, at Decatur, Georgia. The farm is about eight miles from Atlanta and southeast of Decatur.

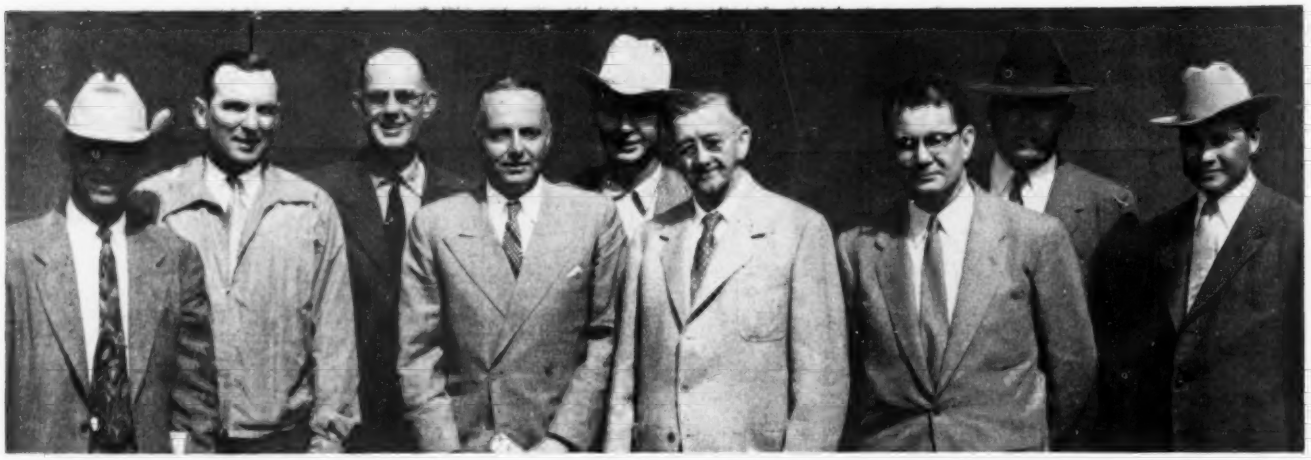

Hideaway, H & L Purchase Record Price Female at $38,500 on Sunshine Circuit

Story and Pictures By GEORGE VEST

ALTHOUGH a lot of people in Texas have been rubbing their eyes lately, not all have been rubbing them because of dust. At least those who attended the recent Sunshine Circuit of Angus cattle sales found another reason to rub their eyes—and look again—for one sunny afternoon, deep in the heart of Texas, a world's record price for a female at auction was set. As a fitting climax to a highly successful series of sales, Barbarosa Essar 13th paraded into the M. and L. Ranch sale ring on February 20th and proceeded to bring $38,500. She was purchased by William Mennen of Hideaway Farms, Chester, New Jersey, and Harold Wetterberg, H and L Farm, Marlboro, New Jersey. Contending bidder at $38,100 was B. G. Byars, of Royal Oaks Farm, Tyler, Texas. Sired by Master Prince 2d, Barbarosa Essar 13th is out of Barbara R. 2d of Sunbeam and sold bred to the 1948 International Grand Champion, Prince Sunbeam 249th.

The second high selling individual of the Sunshine Circuit was Bardoliers Barbarosa HR, which was purchased in the Hays-77 Ranch sale by Harold Wetterberg for

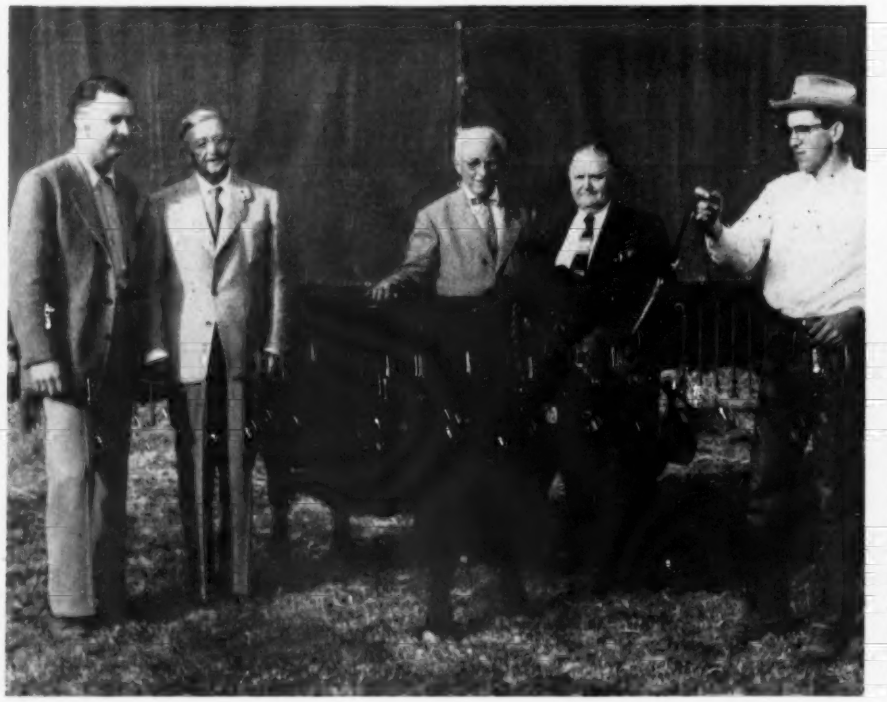

Top of Page: An informal group shot on the recent Sunshine Circuit of sales held by Hays-77 Ranch, Essar Ranch and M. & L. Ranch. Left to right: Dr. Paul Keesee, manager at Essar; George Graham, 77-Ranch owner; Bob Hays, Hays Ranch owner; Tom Slick, Essar Ranch owner; Bill Ljungdahl and T. F. Murchison, co-owners of M. & L. Ranch; Dr. Dan Roberts, manager of 77 Ranch; and Auctioneers: Hamilton James, Newton, Illinois and Ray Sims, Belton, Missouri.

On the Left: Barbarosa Essar 13th who sold in the M. & L. sale to Hideaway Farms, Chester, New Jersey, and H and L Farm, Marlboro, New Jersey, at a world's record price for a female at auction of $38,500. Pictured with the heifer are, left to right: Former owners Bill Ljungdahl and T. F. Murchison, of M. & L. Ranch, Burnet, Texas; new owners William Mennen, of Hideaway Farms, and Harold Wetterberg of H and L Farm; and M. C. Snider, M. & L. show cattle assistant.

On Opposite Page: Top picture—Harold Wetterberg and Robert Hays pose with the top selling female in the Hays-77 Ranch sale, Bardolier's Barbarosa HR. Wetterberg purchased the heifer from Hays for $14,800. Lower picture—In addition to their regular sale of cattle, which topped $12,500 on the females and $5,000 with a young bull calf, Essar Ranch, San Antonio, Texas, gave away a Blackcap Bessie calf as the winning prize in a contest for naming Essar calves. Winner of the contest was Martha Louise Shipe, daughter of Mr. and Mrs. Guy Shipe, Ada, Oklahoma, for her name of "Royal Essars." Pictured with Miss Shipe are Dr. Paul Keesee, on the left, manager of Essar Ranch, and Tom Slick, Essar owner.

$14,800. This Hays Ranch heifer was sired by Mahrapo Quality Bardolier. Third high individual of the circuit, also a heifer, was sold at Essar Ranch. Barbarosa Essar 17th, a daughter of Ellerslie Bar Prince 12th, went to Byars Royal Oaks Farm, Tyler, Texas, for $12,500. Robin Hood Farms, Bixby, Oklahoma, purchased the top cow and calf combination of the week, Erianna of Red Gate 5th and her heifer calf by Prince 39th of Shadow Isle, for $17,200, in the M. and L. sale. The cow shows imported breeding on the sire side by Imported Prince of Rowley.

The buying of cattle at all three of the sales was steady with an optimism among buyers evident throughout. Altogether the Sunshine Circuit brought in nearly $600,000 on a total of 208 lots. The initial sale of the circuit, the Hays-77 Ranch sale at Kerrville, averaged $2,971 on 64 lots. The Essar Ranch sale, at San Antonio the second day, averaged $2,390 on 69 lots, while the M. and L. sale, on their ranch the following day, averaged $3,593 on 75 lots. Although some of the top sale animals left the state a good number of them remained in Texas and the southwest, a significant fact when one considers the relatively new growth of this territory as far as the Angus breed is concerned. Auctioneers for all three sales were Hamilton James, Newton, Illinois, and Ray Sims, Belton, Missouri.

Detailed reports of the sales follow:

Hays Ranch & 77 Ranch Sale

SUMMARY:

64 Lots	$190,125.00, average	$2970.70
3 Bulls	12,925.00, average	4308.33
61 Cows	177,200.00, average	2904.91
Top 5 Head	46,500.00, average	9300.00
Top 10 Head	70,450.00, average	7045.00
Top 15 Head	89,950.00, average	5996.66
Top 20 Head	107,000.00, average	5350.00

Top Bull—Black Prince of 77th 1383991, calved March 26, 1951; sire, Prince Georgina R. & Mc. 1106096; dam, Jeroma Burgess 3d 1121886; purchased by T. F. Murchison, Burnet, Texas; consigned by 77 Ranch, Wichita Falls, Texas **10000.00**

Second Top Bull—Black Peer 2d of 77th 1546835, calved January 12, 1952; sire, Black Peer 28th of Angus Valley 1000-530; dam, Angus Valley Erica 20th 1217-253; purchased by T. B. Porter, Austin, Texas; consigned by 77 Ranch, Wichita Falls, Texas **2450.00**

Top Cow—Bardolier's Barbarosa HR 1711-993, calved October 23, 1952; sire, Mahrapo Quality Bardolier 1510347; dam, Mahrapo Barbarosa 1325052; purchased by H & L Farm, Marlboro, New Jersey; consigned by Hays Ranch, Kerrville, Texas **14800.00**

Second Top Cow—Miss Blackcap of H. R. 1341266, calved December 18, 1950; sire, Prince 32d of Essar 1095088; dam, Miss B. Blackcap 1061047; purchased by Larry Rogers, Boerne, Texas; consigned by Hays Ranch, Kerrville, Texas **8200.00**

BULLS:

Black Prince of 77th 1383991, (Seventy-Seven Ranch), calved 3-26-51; sire, Prince Georgina R. & Mc. 1106096; T. F. Murchison, Burnet, Texas; G. W. Graham, Wichita Falls, Texas 10000.00

(Please turn to page 202

Rose and McCrea—

A Herd Deep in Quality with a Wealth of Breeding

Story and Pictures By
GEORGE VEST

THE PARTNERSHIP of Dr. Frank H. Rose and Maurice L. McCrea was founded in 1946. Since that time the two men have put together an extensive herd that is deep in quality and shows a wealth of breeding. Evidence of this herd power has been shown in the reception of past sales and the winnings of the Rose and McCrea cattle on the road.

Rose and McCrea's herd owes much to the outstanding herd sire, V. M. Prince Juanerra, a good headed, deep quartered son of Prince Sunbeam 45th. This bull was purchased at the 1947 National Show in Chicago, as a two-year-old, and put to work on a foundation herd of well bred cows. One of his top sons, Prince Georgina R & Mc, is now assisting him in the herd. Prince Georgina R & Mc is an extremely smooth bull that is typy and very short legged with an excellent head. Also in use in the herd today is Prince Sunbeam 311th, a son of Prince Sunbeam 100th out of Erica Escora 9th, a heifer rich in Earl Marshall breeding. All three of these bulls carry a full depth of body as well smoothness.

Proof of the job that these herd sires are doing comes yearly at the major livestock shows where Rose and McCrea exhibit. At the 1953 Fort Worth Show they had the Grand Champion Pen of 3 bulls while their pen of 5 bulls won their class and were Reserve Grand Champions. At the past three National Western Stock Shows in Denver, they have had the second prize group of 5 bulls. At Denver this year they had the Reserve Champion pen of 5 while at Fort Worth they came up with both the Grand Champion groups of 5 and 3 bulls. In breeding classes as (Please turn to page 116

Top Photo: A few of the sale heifers which are selling in the Rose and McCrea Sale at Maysville, Missouri, on April 19th. Pictured with the heifers is Prince Georgina R and Mc, one of the top herd sires at Rose and McCrea.

On the Left: An informal shot of Dr. Frank Rose, on the left, and Maurice McCrea, of Rose and McCrea, Albany and Maysville, Missouri.

Opposite Page: Top—A few of the heifers from the Rose and McCrea show herd. Center—V. M. Prince Juanerra, nine-year-old son of Prince Sunbeam 45th and sire of Prince Georgina R & Mc, who in turn is siring the "Corrector" bulls. Bottom—A few of the cows and calves in the Rose and McCrea herd.

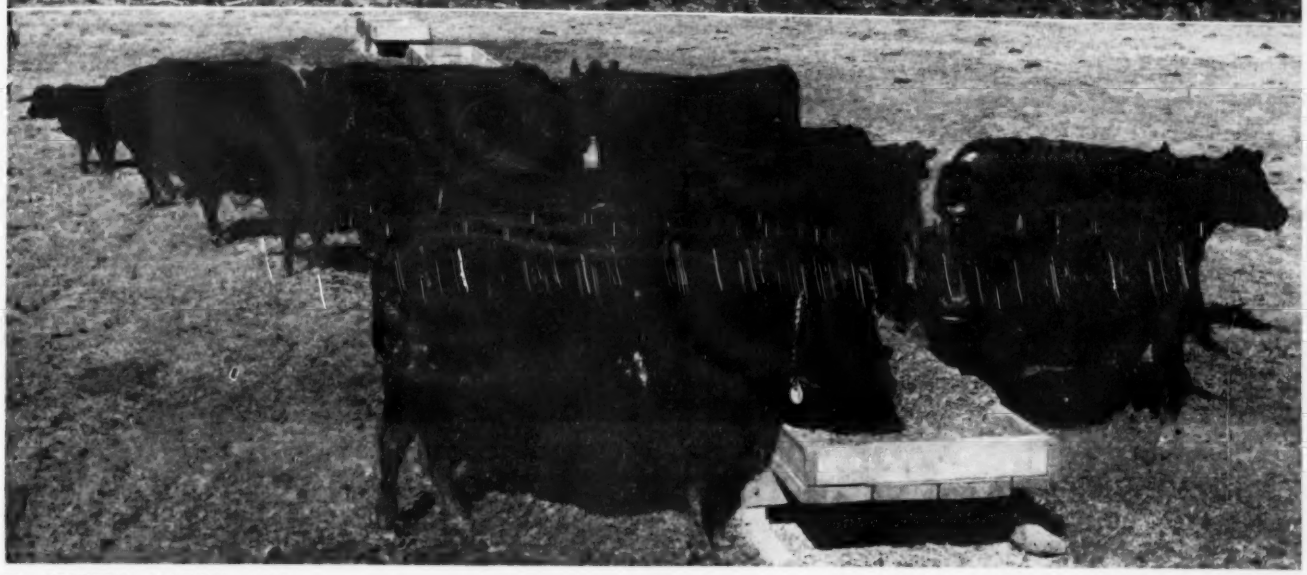

MADE-TO-ORDER RAIN

Something Can Be Done About The Weather

Story and Pictures By COLIN KENNEDY

THE OLD ADAGE that "everyone talks about the weather, but no one does anything about it" is going by the board. So far as crop or pasture moisture is concerned many people in the Angus business are doing something about it. Still others are considering some sort of irrigation this coming season.

Irrigation is largely of two types—gravity irrigation through main ditches and laterals; sprinkler irrigation using portable aluminum pipes and considerable pressure. The former type requires leveled ground and quite an expense in getting the system set up. But it is better adapted to large acreages. The sprinkler system can be used on rolling ground, is portable and can be moved about in the field, and to adjacent fields.

Both systems require a large supply of water and considerable power to get the water up and out into the fields.

While the drouth has been broken in a considerable portion of the south and southwest the opinion of a number of irrigators is that a system—once installed—is a valuable standby for even comparatively "normal" summers. As one Texas Angus breeder explains it: "There is usually a two or three week period in the summer when extra moisture will pay dividends in getting heavy

RAIN MAKING, AND RAIN MAKERS — (Top) This irrigation system on the Bob Hays Ranch produced $15,000 worth of hay its first year of operation. (Center) George Luckey of San Antonio, uses irrigation to produce 25 tons of silage per acre for the 15,000 steers he feeds out annually. (Below) The heart of the irrigation system at 77 Ranch, near Wichita Falls. It pumps 240,000 gallons of water per hour, is moved on rails as the water level of the river changes.

(Next page, top) Bob Hays with some King Ranch bluestem on newly cleared upland range. (Center) Bill Ljungdahl turns on one of the irrigation pumping units at M. & L. Ranch, near Burnet. (Below) Dr. Paul Keesee in some heavy tonnage cane which made a crop in spite of dry weather—thanks to man-made rain.

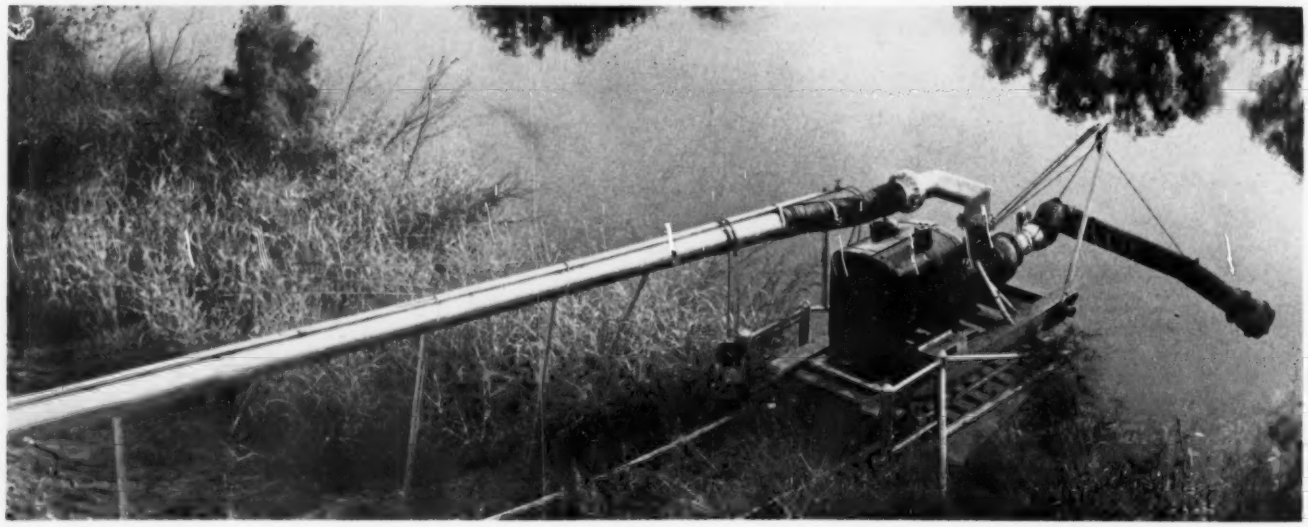

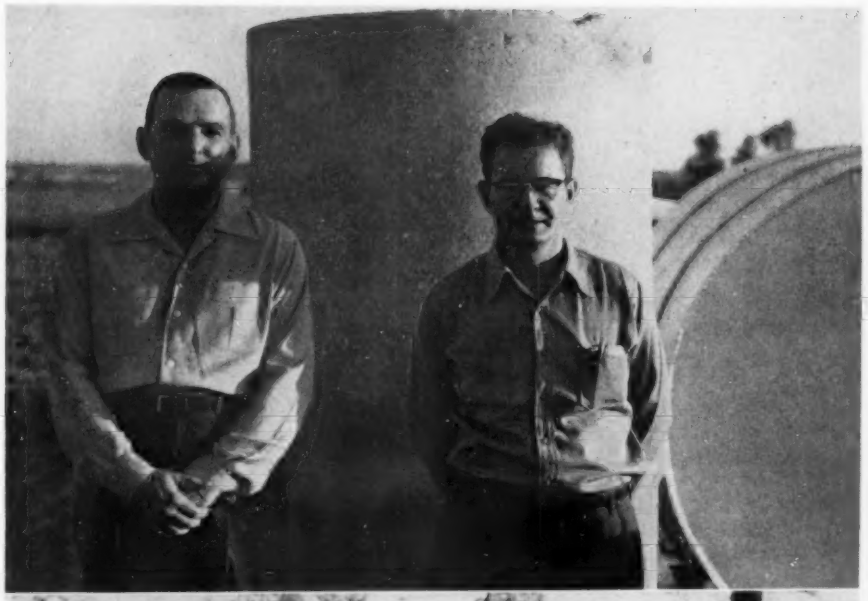

MORE TEXAS "RAIN MAKERS"—Owner George Graham (left) and Dr. Dan Roberts of 77 Ranch beside one of the air outlets of their extensive irrigation system. (Center) Tommy Brook of Camp San Saba uses this pumping unit to water 100 acres on his ranch. (Below) One of the 300 feet feeding barns on the George Luckey establishment. Trucks drive down the center distributing feed, mechanically, into the troughs on each side.

At the top, next page, the entrance to J. W. Gormon's JJJ Ranch, near Poteet, where flowing wells take care of the moisture problem. (Center) These heifers in the Tommy Brook herd show no drouth effect, thanks to irrigated pastures. (Below) Some of the Angus steers in the George Luckey feed yards, where 5,000 head are handled at one time.

grazing from a pasture or extra grain or forage yields." Another Texas Angus man, who has battled drouth for three years and doesn't know yet whether or not he is facing his fourth, says: "Irrigation for me has meant the difference between staying in business, maybe on a somewhat smaller scale, or getting out of cattle entirely. Looking back over the last 10 years there hasn't been a summer when extra water wouldn't have helped at some time, perhaps only a wetting or two. So regardless of how much moisture we get this spring and summer the pump is going to be hooked up and the pipe ready to lay out in the field. Enough moisture at the right time can do wonders."

The opinion of these two men is substantiated by recent University of Missouri studies on irrigation in that state. While 1953 was unusually dry in Missouri after mid-July the irrigation tests in the "Show Me" state have been in progress since 1948 and the figures include five "normal" years and one year of sufficient natural moisture —1951. For the five normal years in a test near McCredie, Missouri, irrigation has increased corn yields an average of 25 bushels per acre. Average yield for non-irrigated fields for the five year period was 79 bushels against 104 bushels for the corn getting extra moisture during crucial periods. This was all on ground highly fertilized. But the surprising thing is that it took an average of only three inches of water to get the 25 bushel increase.

In last year's drouth at Campbell, in southeastern Missouri, three irrigations totaling five and one-half inches of water produced 77 bushel per acre corn. Non-irrigated corn yielded 34 bushels per acre, the ears weighing .15 pounds each against .30 pounds for the irrigated crop. Where two irrigations were made, with a total of four inches of water, the yield was 61 bushels per acre. Last year at the McCredie test farm in central Missouri one irrigation with two inches of water at the critical development stage produced 79 bushels of corn per acre against 51 bushels for the non-irrigated, and ear weights of .43 pounds against .30 pounds for the non-irrigated.

In southeast Missouri tests with cotton last year showed a yield of 1.1 bales per acre from non-irrigated land and 2.7 bales from cotton land getting three wettings totaling seven and one-half inches of water.

(Please turn to page 86

GORMAN JJJ RANCH
J

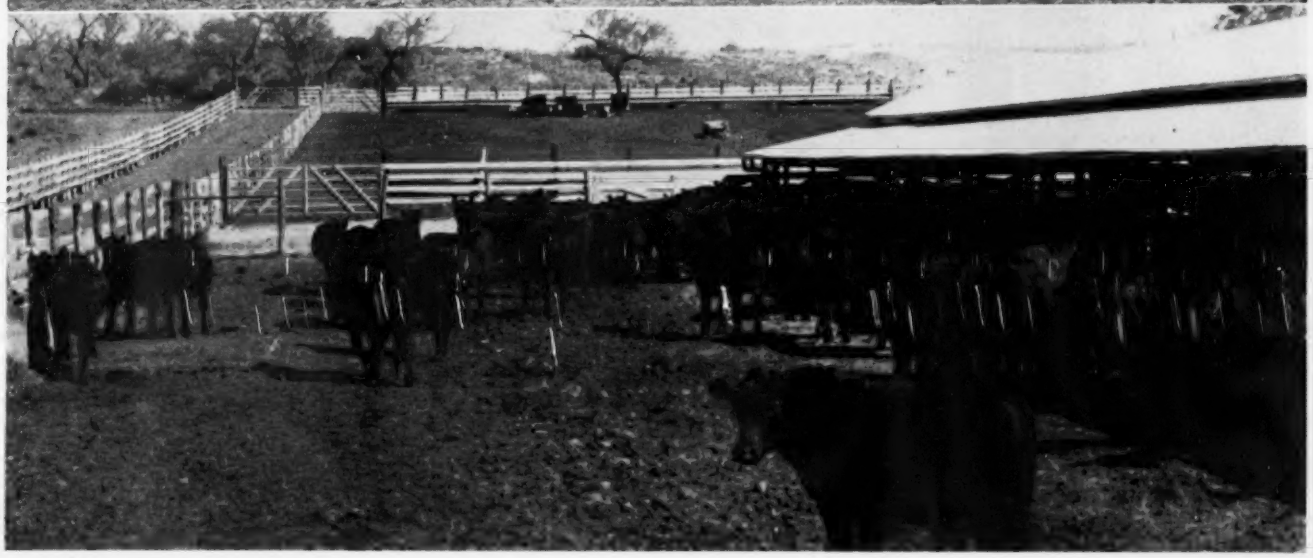

The Junior ABERDEEN-ANGUS Breeder

Two Generations of 4-H Activity

This Kentucky Breeder Had Outstanding Record

From time to time the JOURNAL will present experiences of former 4-H club boys, and girls, who have used their project training to become today's Aberdeen-Angus breeders. Many of the country's good young herds are in the hands of these 4-H graduates.

Our visit this month will be with George Kurtz of Sturgis, Kentucky. While still a young man George Kurtz has built up a top herd in his section of western Kentucky, starting from scratch while still in school. In addition to farming and live stock raising he has found time to do a lot of community work, breed promotion, and "doubles in brass" as an Angus auctioneer.

George Kurtz was born in Garrard county, Kentucky. Anyone who knows his Angus knows that this Kentucky county, through its 4-H steer feeders, has set a record in Louisville Fat Stock Show grand championships not closely approached by any other county competing in major steer competition.

George Kurtz was a 4-H club member in Garrard county for 10 years. In 1929 he was third in the state 4-H livestock judging contest. In 1932 he was state president of the Kentucky 4-H Club Association. In 1933 he was a delegate to the National 4-H encampment. It was this same year, 1933, that he entered the University of Kentucky as a freshman in animal husbandry. At the University he was active in many activities, including the presidency of the University of Kentucky 4-H club, president of Block and Bridle, honorary agricultural fraternity, vice president of Alpha Gamma Rho, social fraternity, and active in many other activities In college George entered every livestock judging event available, and took all of the judging courses offered. As a result he was a winner of the freshman award as a judge, and later won the upper classman award. At the Berea College Invitational judging contest in 1936 he was high individual, and

Above: George Kurtz and Paul Herron, a visitor who dropped by.

Below: The rest of the Kurtz family. Left to right, Kellie, Martha, Bill, Mrs. Kurtz, Missie, the cocker pup, and Julia.

the same year was a member of the winning judging team at the Southeastern contest. At the same time his scholastic record was such that he was a winner of a Danforth scholarship in 1936.

This year also marked his advent into the ranks of Aberdeen-Angus breeders. It was in 1936 that a father-and-son partnership, Hugh Kurtz & Son, bought eight registered heifers from the highly regarded herd of Mr. and Mrs. M. T. Minor at Danville, Kentucky. This initial group included such substantial families as McHenry Barbara, Edwina, Evergreen Erica, and others.

The first bull used with these heifers was Eriberry 2d, a full brother of Echoberry, and bull that made a wide reputation for the Quisenberry herd at Winchester, Kentucky. In 1938 the young Angus breeder, on his own, went to the Quisenberry herd where he selected a top heifer, Queen 76th of Hill Crest. Her history has closely followed the history of the Kurtz herd until recently. For Queen 76th of Hill Crest produced 16 calves in 17 years for George Kurtz. Last year, at 17 years of age, she sold for more than she cost originally. Six sons and seven heifers were sold from the farm, and three of her daughters were put back in the herd.

After graduating from the University of Kentucky George became assistant county agent of Clark county, Kentucky, from 1937 to 1938 and from 1938 to 1941 was county agent of Edmonson county, Kentucky. But it was a matter of getting experience, and capital, rather than a permanent field. George Kurtz had long before decided that he wanted to be an Angus breeder and farmer.

It was in 1942 that George Kurtz started farming in Union county, Kentucky, which was his wife's home community. It must be mentioned here that Jane Shaffer Kurtz, George's wife, showed the top Hereford steer in 1929 at the 4-H division of the Louisville Fat Stock Show. She has long since become a strong Angus booster.

In 1950 George bought out his father's interest in the herd which had been maintained in Garrard county, and moved it to his 375 acre farm in Union county. Incidentally, the Kentucky breeder points out, the initial payment on this farm, and the last one, came from proceeds of Angus cattle sales.

At private treaty, association sales, and five auctions held on the farm, he has sold cattle into 15 states in the south and southeast, and also into Illinois, Texas, Wisconsin, California and New Jersey.

With a father and mother both of whom had been prominent in 4-H work it goes without saying that the junior members of the firm are active in club work. Fourteen-year old Martha has shown Angus steers

(Please turn to page 160

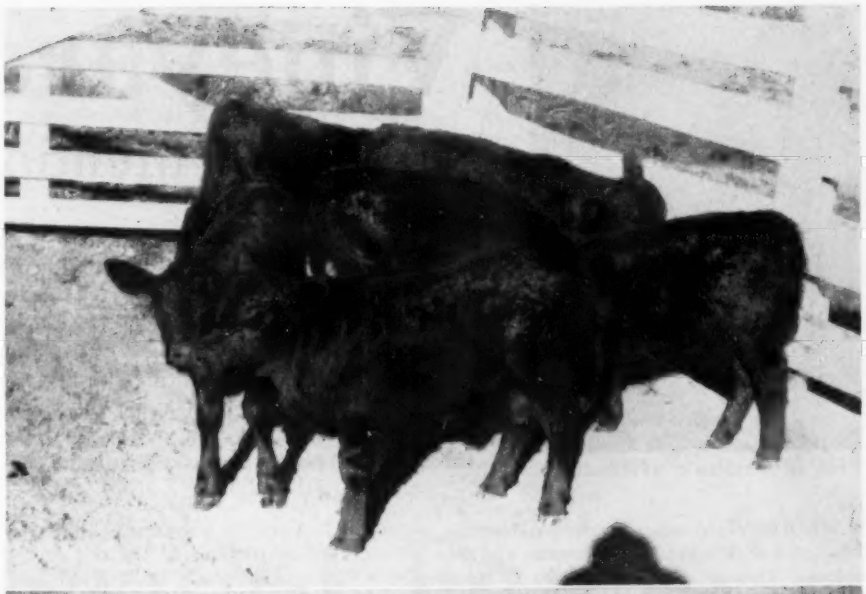

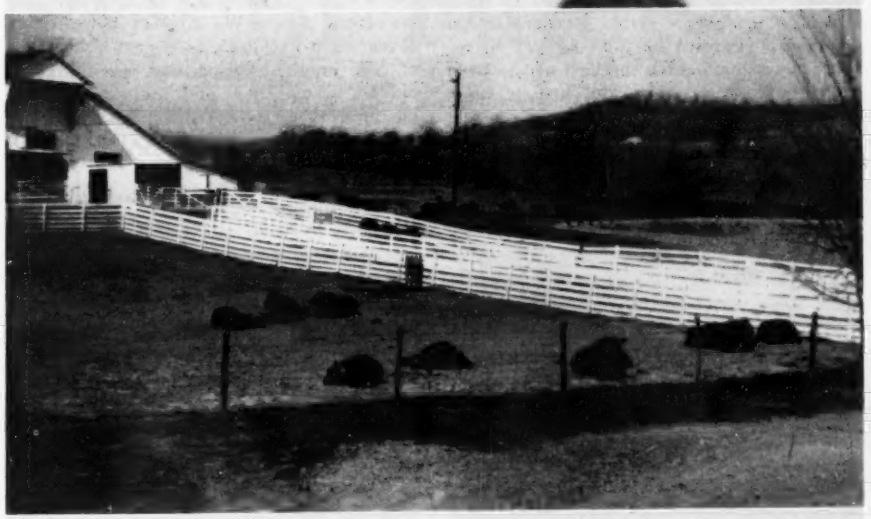

Top: Some typical calves on the Kurtz farm.

Center: Bulls in the lot in front of the Kurtz barn.

Below: Julia and Kellie watch as Bill and Martha make with the brushes.

THE REV. JAMES L. NEIGHBOURS

Vineyards

As Mentioned in the Bible

In the last article we talked about the cultivation of the vine as it is recorded in the Bible. Pursuing that subject let us examine the following words which are found in the twenty-second chapter of Exodus: "If a man shall cause a field or vineyard to be eaten, and shall put in his beast, and shall feed in another man's field; of the best of his own field, and of the best of his own vineyard, shall he make restitution. If fire break out, and catch in thorns, so that the stacks of corn, or the standing corn, or the field, be consumed therewith; he that kindled the fire shall surely make restitution."

THE ABOVE verses of scripture describe two cases of damage, wilful damage and accidental damage. It is interesting to note that if a man cause wilful damage to his neighbor's vineyard or field he was to replace the damage with the best of the fruit or grain from his own vineyard or field. However, if the damage was accidental, he was still required to restore the damage, but he was only required to restore an exact equivalent of the damaged goods. The wilful damage as it is described above consisted of a man deliberately letting his cattle graze in his neighbor's vineyard or field. The accidental damage was the type that might result from burning weeds or brush. Even today we follow the first of the above laws. If a man deliberately damages another man's personal property he can be forced to pay for it. However, we are not usually able to make a man make restitution for accidental damage. In this day with so many forest fires and fires in corn and grain fields it might be a good thing if people were required to pay the damage caused by their carelessness. It might make them a little more careful. Anyway, we can see by the above scripture that the cultivation of the vine was one of the chief crops in early biblical history.

Another interesting rule regarding the neighbor's vineyard and corn field is found in the twenty-third chapter of the book of Deuteronomy: "When thou comest into thy neighbour's vineyard, then thou mayest eat grapes thy fill at thine own pleasure; but thou shalt not put any in thy vessel. When thou comest into the standing corn of thy neighbour, then thou mayest pluck the ears with thine hand; but thou shalt not move a sickle unto thy neighbour's standing corn." The Jewish commentators limit the application of this rule to harvest laborers. They make it analogous to the rule prohibiting the muzzling of the ox "when he treadeth out the corn." However, there is no apparent reason for limiting the natural interpretation of the precept, which like the law of the gleaner is prompted by a spirit of generosity towards wayfarers and poor people. The restrictions at the end of the above verses of scripture would protect the law from abuse. We find at the time of Jesus when his disciples picked a few ears of corn on the sabbath day, the Pharisees did not accuse them of the sin of stealing, but of working on the sabbath day, picking a few ears of corn being equivalent in their opinion to harvesting.

It is interesting to note how many of the ancient biblical customs are still being practiced in many parts of the world. For instance this particular custom is still observed in Germany. The pedestrian can pick enough grapes or cherries by the roadside to quench his thirst. These customs give us a very good idea of the thoughtful consideration which the people had for one another in the early history of the human race.

We find another mention of a vineyard in First Kings the twenty-first chapter. It says: "And it came to pass after these things, that Naboth the Jezreelite had a vineyard, which was in Jezreel, hard by the palace of Ahab King of Samaria. And Ahab spake unto Naboth, saying, Give me thy vineyard, that I may have it for a garden of herbs, because it is near unto my house: and I will give thee for it a better vineyard than it; or, if it seem good to thee, I will give thee the worth of it in money. And Naboth said to Ahab, The Lord forbid it me, that I should give the inheritance of my fathers unto thee. And Ahab came into his house heavy and displeased because of the word which Naboth the Jezreelite had spoken to him: for he had said, I will not give thee the inheritance of my fathers. And he laid him down upon his bed, and turned away his face, and would eat no bread. But Jezebel his wife came to him, and said unto him, Why is thy spirit so sad, that thou eatest no bread? And he said unto her, Because I spake unto Naboth the Jezreelite, and said unto him, Give me thy vineyard for money; or else, if it please thee, I will give thee another vineyard for it: and he answered, I will not give thee my vineyard. And Jezebel his wife said unto him, Dost thou now govern the kingdom of Israel? Arise, and eat bread, and let thine heart be merry: I will give thee the vineyard of Naboth the Jezreelite. So she wrote letters in Ahab's name, and sealed them with his seal, and sent the letters unto the elders and to the nobles that were in his city, dwelling with Naboth. And she wrote in the letters, saying, Proclaim a fast, and set Naboth on high among the people: And set two men, sons of Belial, before him, to bear witness against him, saying, Thou didst blaspheme God and the king. And then carry him out, and stone him, that he may die."

This story is quite complete in itself. It is the story of greed and selfishness. Ahab the king wanted the vineyard that belonged to Naboth. But Naboth refused to sell it to him. Naboth's refusal to part with his vineyard was grounded on religious principle. He regarded the law as forbidding him to part with his patrimony. But even if that were not so, Ahab had no right to compel the sale or exchange of the vineyard by Naboth. Therefore, Ahab put on a childish act by refusing to eat. His childish fretfulness was probably indulged the more in order to get the sympathy of his wife, whom he allowed to act on his behalf in the matter of getting Naboth's vineyard; and she resolutely made her way to her objective through the fourfold guilt of deceit, perjury, robbery and murder. The administration of justice rested with the chief men of each locality, but it seems, according to this story, that the men followed the wishes of the king without taking any consideration of the evidence in the case. A fast was to be proclaimed which was intended to appear as a public act of humiliation for Naboth's alleged crime, but chiefly it was calculated to get the people to support the king in his action against Naboth. The law required two witnesses to testify against the defendant, therefore, Jezebel arranged to have two men offer false testimony. She had no doubt that the evidence of the per-

(Please turn to page 118

My Gallery of Fame

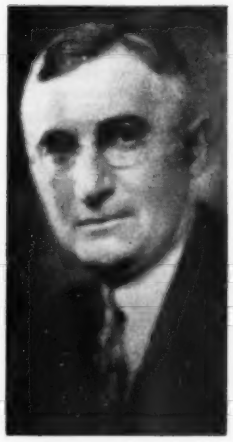

I would Honor the Men who have made History by their Success in Breeding, Fitting and Showing.

(Editor's Note: The following article by Mr. Battles, honoring the late John B. Brown of Rose Hill, Iowa, appeared in the JOURNAL of March 1940. It is being repeated by request. These two veteran breeders and showmen—Otto V. Battles and John Brown—met nearly 50 years ago when the latter was herdsman for W. A. McHenry of Denison, Iowa.)

Otto V. Battles

Lifetime Breeder, Showman, Judge

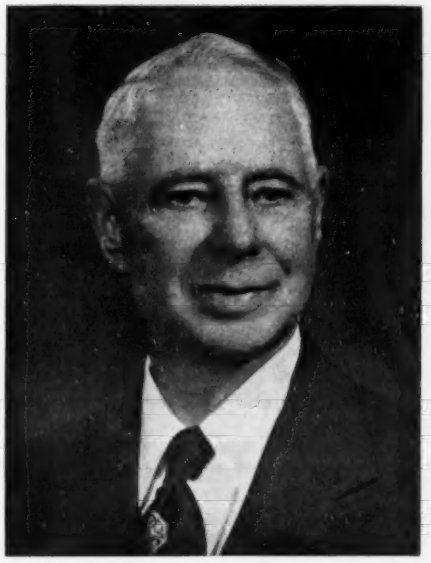

JOHN B. BROWN

THE portrait gallery of the Saddle and Sirloin Club in Chicago is well known. Upon its walls are portraits of famous men of two hemispheres who have won distinction in their particular fields of endeavor. But it is not of this gallery that I write. The one I have in mind is so far imaginary, but one I hope to create. Some of the portraits I will hang there may be duplicates of some which now adorn the walls of the gallery of the Saddle and Sirloin Club. But in the main, I believe my subjects will represent men who heretofore have gone unhonored in this respect, but whose achievements entitle them to such recognition.

They will come from the ranks of those who have actually attained success far above the average in developing their own individual efforts, animals which have won renown in the show rings of America. It matters not whether they be owners who have fitted and exhibited their own animals or paid herdsmen. And most of my nominations will probably come from the latter group; furthermore, the space at my command will permit the mention of only a small minority of those I would thus honor. Perhaps later, with the editor's permission, I will pursue this line of thought further.

I know that in the scope of my memory, there are many who stand out as people I remember for their personalities and for their individual accomplishments. Some of these were troopers of the Tanbark when as a youth I followed the show circuits with them. Some have answered for the last time the call of the loud speaker summoning them to the show arena and have themselves gone to be judged. But others are still amongst us, and may the exacting toll of the show circuits be kind to them is my present wish. I remember well the kindnesses of some of these old friends who made fitting and showing their careers. Many a time when a show was over and the night came for loading out for the next one (and it seems that this is always done during the night) some old hand at the game would say to me, an exhausted boy "Come Laddie, grab a little sleep. I will call you when your car comes up, and there will be plenty of us to help you load."

Those men, sometimes rough in exterior and occasional too fond of drink for their own good, had hearts of gold, and I have never known one of them, intemperate though he may have been, to let his personal desires interfere with his duties. The well being of the animals under his charge was always uppermost in his thoughts, and that is why he did his job so well, and how many of them achieved renown as fitters and showmen, yes, and some of them as constructive breeders, also.

The heart and soul of the really successful fitter and showman must be in his work. No amount of hardship will deter him from giving his animals the attention they must have to develop into winners. He keeps no account of the hours. He pays no attention to the weather. It is the comfort of his charges that occupies his mind. Through heat and through cold, by night and by day, in the barns and lots at home, or riding the rails in a bouncing, swaying freight or express car, the herdsman is ever faithful to his trust. He lives for his animals, and he will die for them if necessary. And I mean this literally, because I have personal knowledge of instances where caretakers have forfeited their lives in trying to rescue their pets from fires or railroad wrecks.

And now I shall begin to present my candidates for your approval, and after you have read my necessarily brief sketches of them, I hope that you, my readers, will agree with me that these men are entitled to the honor I propose for them. I recall the time I first met the man I have selected to sit for my first portrait. It was a long time ago and I was very young and trying to learn all I could about Aberdeen-Angus cattle. He was head herdsman and herd manager for the greatest Aberdeen-Angus herd in America. It might be well to state here that my selections are not going to be confined, however, to the Aberdeen-Angus ranks. I have known some great fitters and showmen amongst the other breeds as well. But the peer of them all in my opinion is the one I have chosen first for my hall of fame, and about whom I shall now write.

Getting back to my first acquaintance with him, in those days travel about the country by automobile was not common. Most visiting of herds, attending sales, and etc., was done by train, and that was the way I always got about. Late one evening in the early summer I arrived by this method of travel unannounced at a small town in west central Iowa and went to a hotel and engaged a room for the night. I immediately found upon making inquiry at the hotel that the famous Aberdeen-Angus farm I had come to visit was only a mile up the railroad tracks from the town.

Although darkness was already falling, so keen was my desire to at least get a glimpse of this great breeding establish-

(Please turn to page 134

EDITORIAL

BIBLE THOUGHT: "Be not thou envious against evil men, neither desire to be with them. For their heart studieth destruction, and their lips talk mischief. Through wisdom is a house builded; and by understanding it is established: and by knowledge shall the chambers be filled with all precious and pleasant riches." Proverbs 24 (1-4).

Records Were Made During February 1954

February 1954 was a month that will long be remembered by breeders of Aberdeen-Angus cattle, both here and abroad, since records were made and broken during that period. I was fortunate in being able to attend the Sunshine Circuit of Sales in Texas and saw a new high record set when an Erianna cow sold for the record price of any female ever to sell in Texas in an Aberdeen-Angus auction. This was Erianna of Red Gate 5th, a daughter of Imported Prince of Rowley and out of Erianna 3d of Red Gate.

This cow had been calved in January 1951 and sold with a heifer calf at side sired by Prince 39th of Shadow Isle, and she was rebred to the 1948 International Grand Champion, Prince Sunbeam 249th. This good young female sold to Robin Hood Farms, Bixby, Oklahoma for $17,200.00 and she then represented the top Aberdeen-Angus female to sell in Texas.

This record did not stand for long. M & L Ranch, went on to set a new World's Record when W. G. Mennen, owner of Hideaway Farms, Chester, New Jersey and Harold Wetterberg, owner of H & L Farms, Marlboro, New Jersey went together and purchased the Sunbeam Barbarosa, Barbarosa Essar 13th, a daughter of Master Prince 2d and out of Barbara R. 2d of Sunbeam. She, like the Erianna, was in calf to the service of the 1948 International Grand Champion bull. She brought $38,500.00, and together with the Erianna helped give the M & L Sale the top average for the Sunshine Circuit.

This Sunshine Circuit of Sales meant a great deal to the breed in the Southwest. Buyers came from all over this land and purchased many of the top females. Several relatively new Texas herds also selected part of the better priced animals despite the fact that it is still plenty dry in the southwestern area. At any rate the Hays-77 Ranch Sale averaged nearly Three Thousand dollars; the Essar Ranch Sale averaged Twenty-Four Hundred and the M & L Sale slightly over Thirty-Five Hundred.

Some of you may feel that these sales indicate nothing but a local condition and that the prices mean little to the over-all picture of the Aberdeen-Angus business. You might have convinced me on this point had it not been for word received from Mr. Alexander Keith, secretary of the Aberdeen-Angus Cattle Society of Scotland regarding the February Show and Sale at Perth.

At Perth one hundred and twenty-two (122) females and four hundred and twenty-six (426) bulls were sold in their February 1954 event. Last year only ninety-seven females sold, yet this year the larger number of females went through the ring to average One hundred and seventy-seven dollars more than the females did a year ago. Last year the same number of bulls were sold (426), yet the 1954 sale bulls averaged nearly Fifteen hundred dollars each which was an increase of nearly Five hundred dollars a head over 1953 and more than Three hundred dollars a head higher than the previous record made by Perth Bulls in the 1952 sale.

Yes, I am firmly convinced that 1954 is going to be another Banner Year for Aberdeen-Angus and proof of this is being evidenced day by day as the returns of sale after sale are made public. There is a great demand for Aberdeen-Angus cattle at this time and as conditions get better as regards feed and water the demand will be even greater. It has rained in Texas, in Oklahoma, in Kansas and Missouri, and it will rain some more. At this writing, February 25th, (my 42d Birthday) we are being blessed with the first decent snowfall of the 1953-54 winter season, which followed a nice gentle rain a couple days ago.

You know, it is possible to talk yourself into a depression—but it is impossible to talk yourself out of one. The only way I know to stay out of trouble (any kind of trouble) is to keep busy doing things that are worthwhile. Breeders of Aberdeen-Angus should be proud of the part this breed has played in bettering the lot of the stockmen and farmers of America. To my knowledge no one has ever been hurt, or hurt his fellowman, by extending the hand of friendship, or by offering to assist in accomplishing a worthwhile task.

—o—

Well Now How About It!!

In the February issue of the Pacific Stockman, editor Beans Smith had this to say about sale results on the West Coast, which evidently showed a decline during the past year, and I quote: "The year did point up one important fact; the breeder and sale that continued to merchandise cattle still had the best results. Some breeders, in an effort to bring their operations into line with their revenues discontinued all promotion, others cut down drastically. Some reduction naturally was in the cards. However, a look over the sale results showed that promotions generally paid off when the checks were totaled up. Probably the most outstanding example was the Moseley dispersion just held. The most highly promoted event in the past several years on the coast, it was, conditions considered, one of the best. On the other end of the scale was the Sacramento Angus Association sale. This event had one of the smallest promotion budgets of any sale and . . . A careful, considerate, well thought out promotion somewhere between these two sales will apparently do the job and bring far more money than it will cost. Some sales, this year, in an effort to cut down expenses, put various proportions of their budgets into local papers and radio stations. This experiment generally pointed up one factor that has been true for many years. THE BEST PLACE TO ADVERTISE BEEF CATTLE IS IN A BEEF CATTLE MAGAZINE." End of quote and the capital letters were a part of the original editorial.

An Aberdeen-Angus breeder in California tore Smith's editorial page from the February Pacific Stockman and underlined the portion referring to the Sacramento sale, sent it to me along with a note that said, and I again quote: "I am enclosing a page from the Pacific Stockman which is published by your friend, Beans Smith. To us and many more Angus breeders he doesn't look like our friend. I'll take my beans from the kettle."

This note was penned on a portion of a subscription circular that we had sent to readers of the Pacific Stockman. Mr. Smith had let us use his mailing list free of charge so when the circular was printed the final paragraph read like this, and I again

(Please turn to page 100

Publication Schedule for Coming Issues

Closing Date	Mailing Date	Issue
March 20, 1954	April 25, 1954	MAY 1954
April 20, 1954	May 25, 1954	JUNE 1954
May 20, 1954	June 25, 1954	JULY 1954
June 20, 1954	July 25, 1954	AUG. 1954
July 20, 1954	August 25, 1954	SEPT. 1954

Please observe these closing dates. If you are a contract advertiser and fail to send change of copy we must reserve the right to repeat the current display on hand.

RIDGLEA ANGUS FARMS

DICKSON, TENNESSEE

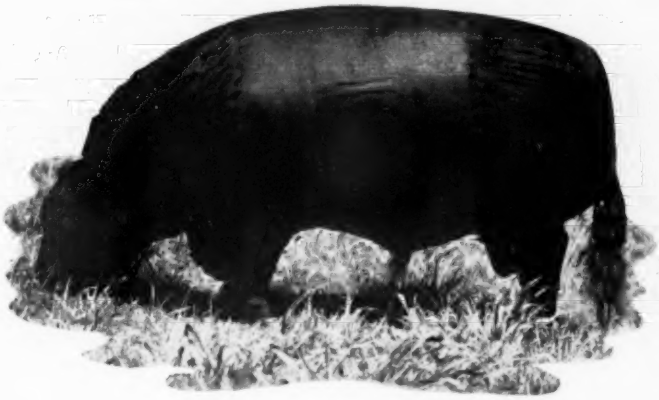

PRINCE OLDFIELD of FERNDALE

SIRING BETTER AND BETTER
CALVES AND MAKING

RIDGLEA
1954

"Something to Remember"

We will soon tell you about the great group of cattle that will be offered in our AUTUMN HARVEST SALE—

OCTOBER 18th
so watch this space!

• • •

A. C. LUTHER
EARL WILSON
Owners

P. O. Box 93
DICKSON, TENNESSEE

LAST MINUTE flashes FROM OUR WASHINGTON BUREAU

By JAY RICHTER

CONDITION of the economy and consumer income is giving Washington new worries. Livestock officials are showing particular concern since demand for animal products is especially sensitive to economic changes.

What disturbs Eisenhower & Co. are figures showing unemployment mounting toward 4 million . . . with industrial activity down about 10 percent from last summer. Awhile back the President was being told that the industrial decline would be 5 percent, unemployment approximately 3 million.

The President is now more wary of "expert" forecasts. Unless things improve, or at least stabilize, he is expected to "prime the pump".

■

Inside fact is that the White House is miffed with Republicans who have been pretending there is no such thing as "recession". The Administration view is that neither alarm nor over-optimism is justified.

To lead the public to think otherwise, Eisenhower aides believe, could be very damaging. Reason is that public psychology itself is considered important in what happens to the economy. Eisenhower & Co. would like the public to view the future "with quiet confidence", but also to be prepared for any eventuality.

■

Recent farm price trends have reflected firmer markets as business has declined—a fact to be treated with neither undue pessimism or optimism in judging the future, say economists here.

They remind us that the commodity picture is very much mixed. The '54 outlook is fine for hog producers; cattlemen can expect markets to hold with chance for moderate gains; dairymen are headed for new troubles; poultrymen are likely to have never had it so good as this year, but should be on guard against over-production next year; controls over cotton and wheat are to pare down grower returns; producers of most other crops should play it close to the vest.

■

New tax bills in Congress are worth watching. Following up the 10 percent cut in personal income taxes this year, several bills would give tax payers a further break in 1955. Nearly 100 tax bills, nearly all calling for reductions, have been introduced this session.

One, rated as having a good chance to pass, would raise the individual and dependent allowance from $600 to $800 a year. Another measure would move the date for farmers to file their income report from January 31 to February 15.

One of the most important provisions would permit farmers to deduct conservation expenses from their taxable income. It would authorize deduction of up to 25 percent of the cost the first year, with the remainder deductible in following years. This would include such "permanent" practices as grading, terracing, leveling, drainage ditches, farm ponds, and windbreak plantings.

■

Washington, at the moment, is less worried about a new farm program for 1955 than it is about the almost $7 billion stockpile of farm surpluses and the possibility of a severe 1954 drouth.

There is some consolation in the thought that if a bad drouth does develop the surpluses will come in mighty handy. Late fall, winter, and early spring rainfall over much of the nation was only about 25 percent of normal.

Finding a home for the surpluses is proving a difficult problem. Expert markets have picked up somewhat from a year ago, but still are running about 25 percent below the 1952 rate. Finding cash buyers is proving difficulty.

■

Any pasture restoration program by the Agriculture Department will be undertaken at the direction of Congress. Secretary Benson is recommending against use of Federal funds to help farmers build up drouth-ridden pastures on grounds the cost would be too high. Congressman from drouth States, however, are clamoring for Federal aid of some sort.

Benson indicates that it might cost the government almost a half billion dollars to help put pastures back into condition if aid was given to all the States that need it. A recent Department survey shows it would cost $308 million if the government provided seed, lime and fertilizer aid to only the 17 most hard-hit drouth States.

■

Most significant comment in Congress on the dairy support issue comes from George Aiken, chairman of the Senate Agriculture Committee.

(Please turn to page 118

TOP FEMALE AT SUNBEAM FARMS—Barbarosa Sunbeam 37th, by "Prince Esquire", with her new owners (center) Mr. and Mrs. William G. Mennen of Hideaway Farms, Chester, New Jersey. Phil Ljungdahl at the halter and Sam C. Fullerton, owner of Sunbeam Farms, on the right.

25 Years Ago

News items from the columns of the Aberdeen-Angus JOURNAL of April, 1929.

Stronger prices featured the annual Iowa State sale at Des Moines. Top cow was Eulogy of Leamoor, going to John Brown of Rose Hill, Iowa. She was consigned by Thomas Gatton & Son.

■

Citing recent experiment station work James E. Comfort of the University of Missouri said that the feeding of shelled corn to steers, compared to feeding ground ear corn, showed little advantage for the extra cost of grinding.

■

Revolution 50th, shown by Harrison & Ryan, Harlan, Iowa, was senior and grand champion bull at the San Antonio Live Stock Show. The same firm had senior and grand champion female — Black Lass of Glencarnock 6th.

■

O. E. Bradfute of Xenia, Ohio, connected with Aberdeen-Angus cattle since 1888, died at his home. Mr. Bradfute first served as a director of the National Association in 1894 and in 1898 was president. Two International grand champions were bred in the pioneer Meadow Brook herd — Leroy 3d of Meadow Brook, champion bull in 1912; and Queen Mother Johnson 8th, female grand champion the same year.

■

Ex Marshall 3d was senior and grand champion bull at Ft. Worth for Harrison & Ryan of Iowa.

■

The annual Angus sale at Perth was somewhat of a disappointment. An outbreak of foot and mouth disease in England a week before the sale, and subsequent quarantine regulations, greatly reduced buying power. Entries were larger than usual. Otto V. Battles was one of the Angus judges at Perth.

■

Texas Technological College, Lubbock, Texas, announced the purchase of six Aberdeen-Angus heifers from Sam Hill & Son, Tierra Alta, Texas. The heifers were the foundation for an Angus herd at the Texas school.

■

William Rowles & Son, Onawa, Iowa, advertised for sale the proven herd sire, Blackcap Bazil, a son of Earl Marshall. Blackcap Bazil was the sire of Maple River Erianna 5th and Blackcap of Maple River 3d, first prize pair of females at the 1928 International.

ARNOLD ANGUS FARMS

SPENCER IOWA "in the Land of Corn"

In the past two issues we have presented something of the background of seven of the females we recently purchased from Angus Valley Farms. This month we present four more.

The growing national demand for the get and service of Prince Sunbeam 105th and his great son, Black Peer 28th of Angus Valley, convinces us all the more that in these 11 heifers we have made a sound investment in the Angus business.

ANGUS VALLEY GEORGINA 12th 1583918

Sire: Prince Sunbeam 105th 784382
Dam: Georgina of S. A. F. 30th 1267467
Bred to Black Peer 28th of Angus Valley

J S ELBOREA 1518338

Sire: Prince 500th of Bates 954549
Dam: Elbeda 2d 895778
Bred to Prince Sunbeam 105th

QUEEN of COFFEE-TERRY 1556726

Sire: Quality Prince 38th 1157013
Dam: E. Queen of Sullins 988051
Bred to Black Peer 28th of Angus Valley

MARYDALE ERICA 63d 1540607

Sire: Le Baron Eppy 738141
Dam: Whitney Echo Elba 2d 851231
Bred to Black Peer 28th of Angus Valley

E. P. ARNOLD

Drop by and see either one of us—E. P. Arnold at Spencer, Iowa — Phone 191 or 366

Merrill Arnold located at the farm on 71 Highway, 10 miles South of Spencer R. F. D., Sioux Rapids, Iowa. Phone: Spencer 351-R1

MERRILL ARNOLD

The ABERDEEN-ANGUS BULLETIN

Dexter Park Avenue
Chicago 9, Illinois

Purebred Aberdeen-Angus Business Shows Sharp Gains in 1954

American Aberdeen-Angus Breeders' Association

9 DEXTER PARK AVENUE
CHICAGO 9, ILLINOIS

OFFICERS:

F. B. DAVIS, Jr. ..... President
Yemassee, South Carolina
A. H. SPITZER, Jr. ..... Vice-President
Pleasant Plains, Illinois
W. A. RAFFERTY ..... Treasurer
Morocco, Indiana
FRANK RICHARDS ..... Secretary
Chicago, Illinois
A. R. BIRMINGHAM ..... Registrar
Chicago, Illinois
LLOYD D. MILLER ..... Director of Information
Chicago, Illinois
LYLE V. SPRINGER ..... Executive Asssistant
Chicago, Illinois

BOARD OF DIRECTORS:

Terms Expiring 1954—A. H. Spitzer, Jr., Pleasant Plains, Illinois; Don Pollock, Unionville, Missouri; Harold Etling, Marshallville, Ohio; Elliott Brown, Rose Hill, Iowa; Lee D. Butler, Supply, Virginia.

Terms Expiring 1955—Luther T. McClung, Saginaw, Texas; Adlai H. Rust, Bloomington, Illinois; William G. Volkmann, Jr., Selma, California; B. C. Cotton, Dry Ridge, Kentucky; John Simon, Madison, Kansas.

Terms Expiring 1956—Otto G. Nobis, Davenport, Iowa; G. R. Milburn, Grassrange, Montana; W. A. Rafferty, Morocco, Indiana; Joe Keefauver, Jonesboro, Tennessee; Sam Fullerton, Jr., Miami, Okla.

COMMITTEE APPOINTMENTS:

Executive—Nobis, Rust, Butler.
Finance—Rust, Nobis, Cotton, Pollock, Rafferty.
Promotion—Spitzer, Pollock, Brown, Volkmann, Simon, Milburn.
Classification—Spitzer, Nobis, Keefauver, Etling, Simon.
Planning—Butler, McClung, Keefauver, Milburn.
Ethics—Fullerton, Etling, Brown, Rafferty.
Foreign Relations—Davis, Nobis, Fullerton.
Records—Etling, Cotton, McClung, Volkmann.
(The president and vice-president are ex-officio members of each committee. The first named member is the committee chairman and all correspondence should be addressed to him.)

STANDING COMMITTEE:

Building Fund Committee—W. A. Hopley, chairman, F. B. Davis, Jr., J. P. Walker, Adlai H. Rust, and DeWitt Mallory.

ASSOCIATION FIELD REPRESENTATIVES:

ROBERT E. DUPREY, Odell, Illinois.
MILTON E. MILLER, Lohn Route, Brady, Texas.
JESS R. COOPER, 817 S. Main Street, McPherson, Kansas.
JAMES V. COYNER, Box 167, Warrenton, Virginia.
WALTER H. SMITH, Route 1, Box 226, Walla Walla, Washington.
VERN H. KERCHBERGER, Spring Valley Road, Donelson, Tennessee.
WILLIAM A. TERRY, 4827 Durden Drive, Apartment 7, Chamblee, Georgia.
ERNEST N. McCULLOH, 566½ West Works, Sheridan, Wyoming.
LYLE HARING, 1905 Grand, Des Moines, Iowa.

A strong demand for purebred Aberdeen-Angus breeding stock emphasizes the growing popularity of the breed in all sections of the United States, reports Frank Richards, secretary of the American Angus Association. In the first four months of the association's current fiscal year, 51,784 purebred Aberdeen-Angus have been transferred to new owners. This represents a 16 per cent gain over the same months last year.

With unfavorable weather conditions in some parts of the country causing the cattlemen no end of worry, Angus breeders still forged ahead in building their herds. Registrations of purebreds in the first four months of the association's 1954 fiscal year jumped 10 per cent over the same period a year ago. Registrations in four months numbered 87,218—more than half the Aberdeen-Angus registered for the entire year of 1953, when 160,754 calves were entered in the American Herd Book.

New herds established by stockmen who took out lifetime memberships in the association soared to 1,075, an increase of seven per cent over the same four-month period last year. New junior memberships totaled 156, a gain of 31 per cent.

January Aberdeen-Angus business skyrocketed to new highs. Total registrations reached 30,630, a gain of 41 per cent over the same month in 1953. Transfers for January totaled 11,663, up 33 per cent over the same month a year ago. Lifetime memberships rose 39 per cent to total 315, and junior memberships moved upward 60 per cent to number 48 for the month.

■

ASSOCIATION SETS 1954 SHOW CLASSIFICATION STANDARDS

Following is the 1954 show classification as approved by the American Aberdeen-Angus Breeders' Association:

1. Two-year-old bulls calved between May 1, 1951 and April 30, 1952.
2. Senior yearling bulls calved between May 1 and December 31, 1952.
3. Junior yearling bulls calved between

TEXAS ASSOCIATION OFFICERS—Officers and directors of the Texas Aberdeen-Angus Association for 1954 are: from row, left to right, Glenn L. Tole, secretary-treasurer; John Morgan of Alice; Jack Mann of Marshall, second vice president; C. W. Chandler of Nocona, first vice president; Henry Moore of Eldorado, president; Chester Jordan of Brookshire; and Stewart Sewell of Jacksboro.

Back row (left to right) Lewis Merrill of Midlothian; Flynn Stewart of Wichita Falls; Joe Hughes of Forney; Harris Mullin of Dalhart; Marvin Couey of San Angelo; Bill Cammack of Johnson City; Clyde Bradford of Happy; and J. C. Hampton of Ft. Worth, retiring president and ex-officio director.

January 1 and April 30, 1953.
4. Summer yearling bulls calved between May 1 and August 31, 1953.
5. Senior bull calves calved between September 1 and December 31, 1953.
6. Junior bull calves calved after January 1, 1954.
7. Summer junior bulls calved after April 1, 1954 (at shows after Jan. 1, 1955.)
8. Senior champion bull.
9. Reserve senior champion bull.
10. Junior champion bull.
11. Reserve junior champion bull.
12. Grand champion bull.
13. Reserve grand champion bull (champions and reserve champions competing).
14. Three bulls, any age, owned by exhibitor.
15. Two bulls, any age, bred and owned by exhibitor.
16. Two-year-old heifers calved between May 1 and August 31, 1952.
17. Senior yearling heifers calved between September 1 and December 31, 1952.
18. Junior yearling heifers calved between January 1 and April 30, 1953.
19. Summer yearling heifers calved between May 1 and August 31, 1953.
20. Senior heifer calves calved between September 1 and December 31, 1953.
21. Junior heifer calves calved after January 1, 1954.
22. Summer junior heifers calved after April 1, 1954 (at shows after January 1, 1955).
23. Senior champion female.
24. Reserve senior champion female.
25. Junior champion female.
26. Reserve junior champion female.
27. Grand champion female.
28. Reserve grand champion female (champions and reserve champions competing).
29. Get-of-sire: Four animals from above classes, both sexes represented, owned by exhibitor.
30. Junior get-of-sire: Three animals, both sexes represented from classes 5, 6, or 7, and 20, 21, or 22, owned by exhibitor.
31. Pair of calves, one bull from class 5, 6, or 7, and one heifer from class 20, 21, or 22, bred and owned by exhibitor.
32. Pair of females, any age, bred and owned by exhibitor
33. Pair of yearlings, one bull from class 3 or 4, and one heifer from class 18 or 19, bred and owned by exhibitor.

■

DR. HENDREN HEADS MICHIGAN ANGUS BREEDERS

Dr. J. J. Hendren of Fowlerville was elected president of the Michigan Aberdeen-Angus Breeders' Association when the group held its annual meeting at Michigan State College, East Lansing, on February 3.

A large crowd in attendance voted three new directors to a three-year term. They are: Ray Smith, Williamston; William Fry,

(Please turn to page 119

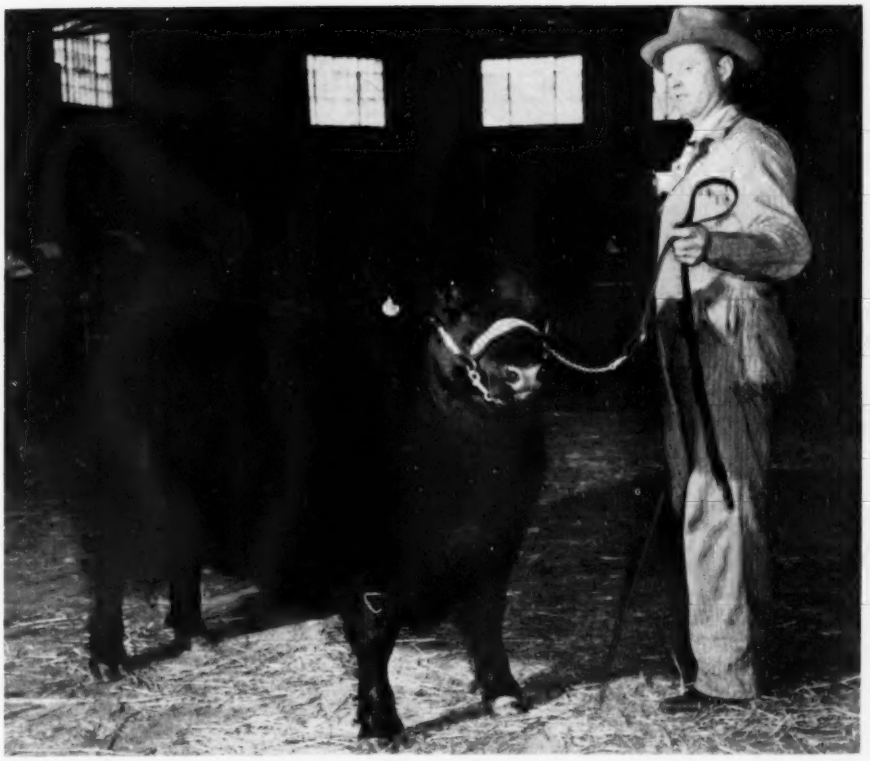

EAST LANSING WINNER—Grand Champion at Farmers' Week, Michigan State College, East Lansing, on Thursday, February 4, was this Aberdeen-Angus steer exhibited by the Grand River Stock Farm at Webberville. Shown here by Alex Lyons, farm manager, he was judged the best show animal of the event, and sold for 66 cents a pound at auction.

CHAMPION AT FT. WORTH—This Aberdeen-Angus steer was named grand champion over-all-breeds at the Southwestern Exposition and Fat Stock Show at Fort Worth, February 1, in what was considered one of the most highly competitive steer shows in the history of the event. Judge Don Good, Manhattan, Kansas, selected the 1,000-pound entry of Black Post Ranch at Olathe, Kansas, from more than 190 steers exhibited. Bred by Ramoore Farms, Chillicothe, Missouri, and sired by RLS Prince Eric 8th, he first topped his class of 13 summer yearlings, and then went on to win the breed and grand championships.

This page is for all ladies interested in Aberdeen-Angus cattle. Join your local, State and the National Auxiliary and help boost the breed. Send NEWS items to: Mrs. Jean Brandrup, National Publicity Chairman, c/o Aberdeen-Angus Journal, Webster City, Iowa.

IOWA AUXILIARY NEWS

"The past week has been a busy one for most Iowa Auxiliary members. Now that the annual Iowa Show and Sale is over we can all relax and look back on it with pride and enjoyment," reports Mrs. H. K. Russell, Publicity Chairman, Bedford, Iowa. She writes further:

The annual banquet for the Association members, the Auxiliary and their guests was held at the Hotel Fort Des Moines on Sunday evening, January 31, 1954 after a most successful show. The tables were attractively decorated with white fences and black cattle. Spaced along the speakers' table were candles shaped like ears of corn. We wish to congratulate the decorating committee composed of Mrs. E. J. Schmuecker of Marengo, Mrs. C. T. Womboldt of Winterset, and Mrs. F. W. Hoover of Des Moines for their lovely work. Mr. Roy Koster of Gladbrook, Iowa, President of the Association, gave the invocation.

A bounteous meal of fruit cocktail, tossed salad, mashed potatoes, roast beef, gravy, succotash, rolls, olives, celery, and ice cream was enjoyed by all. The ice cream was decorated with an Angus head. Music during the dinner was furnished by the Keith Killinger orchestra.

The welcome was given by Mr. Koster, after which he presented Mr. Bert Stolpe as Master of Ceremonies. Distinguished guests were presented by Mr. Stolpe.

Many awards were presented during the evening, among them being the billfolds and compacts which Mrs. Roy Koster, Vice President, gave on behalf of the Iowa Aberdeen-Angus Auxiliary to the outstanding 4-H girls. These girls included Beverly Mugge of Spencer, Jocelyn Hartwig of Clarence, Joanne Schmidt of Delmar, Joyce Grooms of Menlo, Darla Emerson of Knoxville, Faye Mugge of Cleghorn and Joyce Kemp of Marion.

The floor of the room was then cleared and an evening of dancing was enjoyed by all.

I am sorry it was impossible for me to attend all the show but I did not arrive in Des Moines until about 2:30 Sunday afternoon. The banquet is always a highlight of our Show and Sale and I think the members of the Auxiliary who made the arrangements for this event and those who helped sell the tickets should be congratulated. There were over 300 in attendance at the banquet.

Monday found the men out to the barns early preparing for the sale. The women were there before too long and I am sure all enjoyed stopping and visiting at the Angus booth which the Page County Auxiliary sponsored this year. I wish to thank Mrs. Bob Lynch of Maloy, Mrs. Loyd Osburn of Bedford, Mrs. Ben Goecker of Clarinda, and Mrs. Guy Weir of Bedford for taking this responsibility off my shoulders. All the reports were favorable concerning the booth and although it may not have paid out in money, it was a grand gesture for becoming acquainted and getting the women to feel more acquainted.

Monday night the ladies met at the Hotel Fort Des Moines for a meeting of their own. This was their regular annual meeting. In the absence of Mrs. Mary Mallory, our President, the meeting was called to order by Mrs. Roy Koster, First Vice-President, of Gladbrook, Iowa. The minutes of our last annual meeting were read, also letters from Mrs. Mallory and Mrs. Jim Davis. The treasurer's report was also read.

The Nominating committee, composed of Mrs. Jim Stephenson, Mrs. Bill Imlau, and Mrs. John Brown, suggested the following officers for the year of 1954: Mrs. Roy Koster of Gladbrook, President; Mrs. L. W. Larsen of Greenville, First Vice-President; Mrs. Herbert Cline of Bussey, Second Vice-President; and Mrs. J. C. Holbert of Washington, Secretary-Treasurer. The above named officers were elected unanimously.

Tentative plans were discussed for the National luncheon to be held during the State Fair with a Director's meeting to be held in Des Moines sometime the latter part of March. Mrs. L. W. Larsen was appointed Chairman of the Ways and Means Committee.

Cakes and coffee were enjoyed by all during a social hour at which we became more acquainted with our Iowa Angus neighbors.

Mrs. Koster asked me to remain Publicity Chairman for another year so hope all the Iowa Auxiliaries will send me their news as soon as possible. I have enjoyed this past year very much and hope to meet and make more new friends during the next one.

WISCONSIN REPORTS

The annual meeting of the Women's Auxiliary of the Wisconsin Aberdeen-Angus Breeders' Association was held at the Loraine Hotel, Madison, Wisconsin, January 20, 1954.

It was voted to accept the by-laws as written. Mrs. Linden Pickel, Mrs. George Kohl and Mrs. Emil Zillmer were reelected for three year terms as directors. The officers to succeed themselves as follows: President, Mrs. Harold L. Austin; Vice-President, Mrs. Stewart Barlass, and Secretary and treasurer, Mrs. Oscar Ritland. The meeting was adjourned.

Door Prizes

Door prizes included a nylon nightgown from L. L. O'Bryan, Lakewood Farm, a silver tray from Webers, Lancaster, a stove

(Please turn to page 132

MARY NELSON, office manager of the Pacific International Livestock Exposition at North Portland, inventories the P-I ribbons before sending them to Mr. and Mrs. William G. Volkmann, of Selma, California with the compliments of the Exposition. Fire recently completely destroyed the ranch house, trophies, ribbons and many other valuables of the Hacienda de Los Reyes Angus ranch.

There's a Purina Cattle Chow for Every Cattle Feeding Need!

...and they are Purina Research Farm, ranch and feedlot-proved to MAKE YOUR FEED DOLLARS COUNT

You get more than feed when you buy Purina. You get Chows proved by Purina's own tests on more than 15,000 cattle... proved in results reported from thousands of feedlots and ranches of Purina feeders.

You get a proved feeding program for the particular job you want to do... fitting for show and sale, feeding for fast, low-cost gains, managing a cow herd, creep feeding calves. Whether you handle light or heavy cattle, whether your roughage is good or poor, there's a Purina Program to fit your own particular need... help you make FEED DOLLARS COUNT.

Visit your Purina Dealer and ask him to tell you more about Purina's cattle feeding Programs.

RALSTON PURINA COMPANY

Kansas City • St. Louis • Omaha • Wichita • Iowa Falls • Bloomington

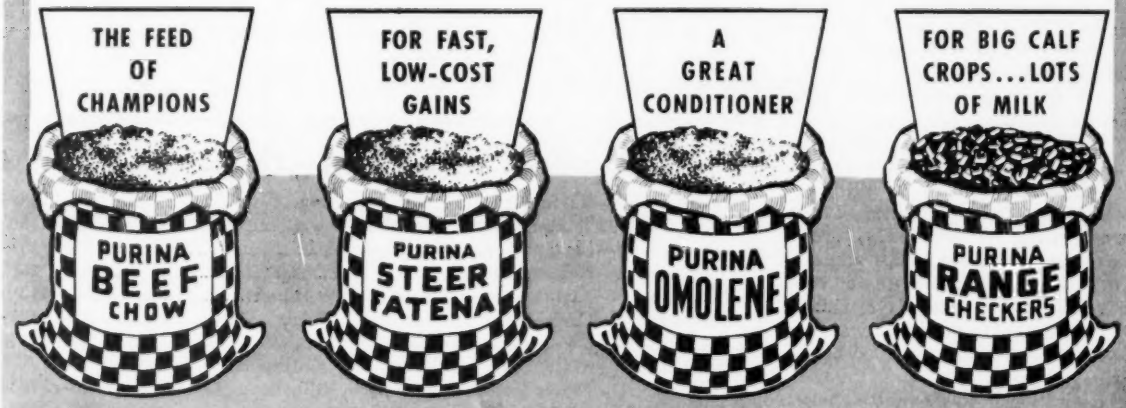

...AT THE STORE WITH THE CHECKERBOARD SIGN

The Chicago Market Trends

By H. B. LATHAM

THAT national cattle marketings during February established another record compared with the same month a year earlier was not as important as the fact that receipts were measurably below January this year and well under closing months of 1953.

After 12 straight months of this comparative record business, the industry is naturally more interested in signs of relief from conditions too long in force as well as the fact that all classes of fat cattle are still sending home some money. This was true in January and extended erratically through February but gave a pretty unhappy promise for March. Steer and heifer quotations closed February unevenly 25 cents to $1.00 over late January, mostly 50 cents, although fat cows were largely up $1.00. By contrast, stockers and feeders did not change much, weakening on the average if anything as finishers realized how much higher replacement costs were than last summer and late fall yet how killer prices were jumping along like Mark Twain's frog—ahead a little, and then slipping back every week or so almost as much. On a 23,000 head run the "frog" slipped badly the first day of March.

So while there were mild February gains, the era is here, or at least fast approaching, when fat cattle cost measurably more to lay in. A good many yearlings and twos were taken back off markets and off Southwest wheat at $17.00 to $22.00 during the month. Having sold a good many fed steers to west coast killers, northern Colorado feedlots replaced in Texas at $19.00 to $20.25 and better. Chicago sold 1000 pound meaty feeders to cornbelt feedlots up to $22.00, and got the same price for 600 pound Texas yearlings off wheat, the Southwest also selling steer calves and light yearlings for April delivery at $21.00 down, with heifers at $18.00. Evidently feeling fairly confident about the future of the fat market, California finishers replaced at $18.00 to $21.50, there being a tendency everywhere to take steers scaling 800 pounds upward, and as fleshy as possible. This stemmed from the fact that in between heavy fat steers were usually under most pressure on killer account, hence looked relatively cheapest for short term feeding. Traditionally, heavy feeders have been gambling kinds—and still are, but in a much more moderate and conservative sense than the old days. Unless pushed to it by declining prices, only a comparative few go in for 1700 to 1900 pound fed bullocks any more.

In this connection good to mostly choice, but certainly not prime, 1,475 to 1,525 pound steers sold at Chicago late in the month at $23.00 to $24.25. A load or so of real quills averaging 1,500 pounds brought $27.50 against a light steer top of $30.50 which in turn showed how high—finish is running out because the practical top for the month was $31.50, paid early. Buyers competed for one load of deluxe 1,200 pound steers such as might not show up again in weeks, paying $31.65 when the next best around stopped at $30.00 which price in itself looked pretty standoutish in that ordinarily choice steers wound up a fairly satisfactory month at $23.00 to $26.00, most good grades at $20.00 to $22.50 and commercials at $16.00 to $19.50. Cuttery steers at $13.00 to $15.50 were still relatively high compared with most fat cows at $11.50 to $13.50. Prime fed weighty heifers reached $27.00 simply because most good to choice heifers sold at $18.50 to $23.50, hence anything in the heifer line well finished enough to bring better than $25.50 attracted attention, and, of course, competitive buyers.

Likewise the dressed trade saw more competition as February advanced. Nothing spectacular, yet enough action to indicate that wholesale markets have readjusted to plainer quality beef in response to a high percentage of shortfed cattle, including 10 to 15 per cent cows. More cows on farms and ranches January 1 than ever before presented a discouraging note in the cattle business but measurably fewer heifers helped to soften this worry and suggest that cattle production era has reached its peak.

At any rate consumers continued to find beef the cheapest meat. Hogs stayed abnormally high for a winter market, top at Chicago fluctuating between $26.00 and $27.00, with butchers at $25.50 down, and all weights, including sows, making killers squirm to keep big "cutout" losses as small as possible. More fall shoats were marketed but growers will likely be very canny about dumping too many lights too early. Hence it may be June before the top normalizes back to $25.00 and below. Pork loins wholesaling at $58.00 down late in February were too low for the live hog market, but too high for consumers when they could buy beef and good to choice beef at that relatively cheaper. To make things still better for beef consumption, fed winter lambs had reached $24.00, with handy clippers crowding right at $23.00.

Accordingly the situation remains that while beef is still the tonnage meat, it has everything its own way—meaning little or no immediate competition from pork and lamb. Growing unemployment, expected to lessen, by April or sooner, is some kind of a bearish factor but economists don't agree just how much any more than they agree whether the current record supply of cattle is dangerously excessive when our national population is growing so fast and, even though below peak, employment is as high as it actually is.

—o—

OHIO STATE STUDYING SUB-ZERO SEMEN STORAGE

New studies on low temperature storage of semen for artificial insemination of cattle have been begun at Ohio State University, Columbus, Ohio. New storage equipment, capable of temperatures down to minus 150 degrees F, has just been installed by the Department of Dairy Sciences.

Other studies, both here and abroad, have proved that semen can be kept successfully without loss of viability at sub-zero temperatures. Among the questions which the University hopes to answer is how long semen can be stored at Sub-Zero temperatures without loss of viability.

The new freezing equipment, adapted especially for the semen studies, is a Sub-Zero Veterinary Chilling Machine, Model T-120. Capable of temperatures in the range from minus 70 to minus 150 degrees F., the machine has a storage capacity of approximately 6 cubic feet and net thermal capacity of 1200 B.t.u.'s per hour at minus 120 degrees.

Aberdeen-Angus Market Toppers at Chicago in February, 1954

February 1	Raymond Merk, Audubon, Iowa	20	1289—$30.00
	Walter Koenig, Audubon, Iowa	22	1200— 30.00
February 3	Lester Meyer, Olin, Iowa	18	1151— 30.50
February 4	Name Withheld	21	1250— 26.50
February 8	Alvin Detig, Stillman Valley, Illinois	19	1135— 31.50
February 10	Chris Walter, Piper City, Illinois	13	1427— 30.00
February 15	Nefstead & Son, Kings, Illinois	20	1204— 31.65
February 22	Alvin Detig, Stillman Valley, Illinois	20	1077— 30.50
	Elmer Zuidema, Morrison, Illinois	19	1164— 30.50
February 24	Alvin Detig, Stillman Valley, Illinois	16	1108— 30.50
	Harry May, Princeton, Illinois	24	1158— 30.50

155

Angus Breeders From The United States and Canada Have Nominated Cows and Bulls to the 1954

The American Aberdeen-Angus Breeders' Futurity

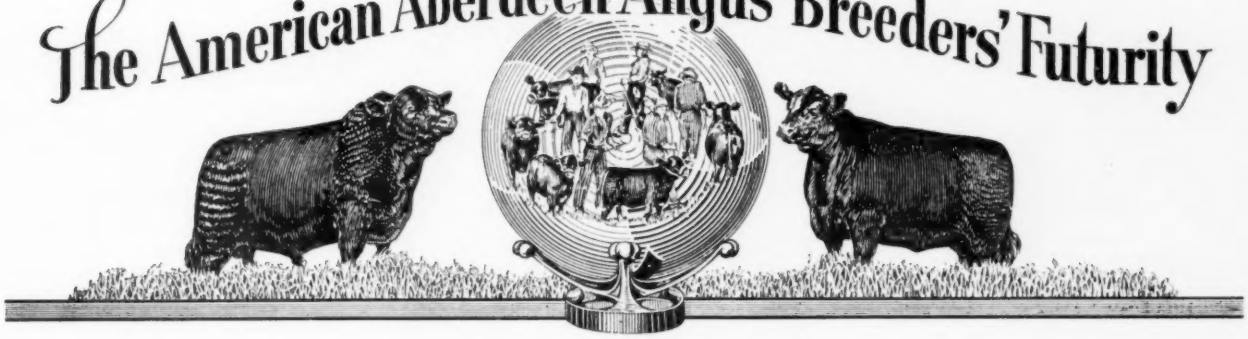

Their Summer Yearling Calves are developing into show prospects.

Their Senior Calves are popping good.

Their Junior Calves are promising.

Each calf is being studied with the

Futurity Show and Sale

in mind

Which ones will be first place winners on August 12, 13, and 14?

Which one will be Supreme Champion at Keeneland Race Course, Lexington, Ky.?

Which one will top the Sale on August 12?

Hopes are running high as these breeders

Look into the Future

"It's the greatest young Beef Cattle Show in America".....

The American Aberdeen-Angus Breeders' Futurity

New World's Record for "The Bull"

$115,000 Paid by Texans for Half Interest in Prince 105th of T. T.

TWO world's record beef cattle prices within 10 days is the mark set up by the Aberdeen-Angus breed in the period February 20 to March 1st. These marks are $115,000 for a half interest in a bull, $38,500 for an Angus female. This latter sale is reported elsewhere in the JOURNAL.

The record price bull is Prince 105th of T. T., a half interest going for $115,000 to B. G. Byars for his new Royal Oaks Angus Farm, Tyler, Texas, and to the 4 Wynnes Angus Farm at Kaufman, Texas. Selling the half interest in the $230,000 proven sire are Urban and John Simon of Simon Angus Farms, Madison, Kansas.

Prince 105th of T. T. was calved May 10, 1949, and has made one of the great producing records of the breed. His sire is the nationally recognized Prince Sunbeam 105th, his dam a cow going back to the International champions Revolution 100th and Playman of Sunbeam.

The record price bull—"The Bull"—has made a great record as a sire. His young sons have sold for an average of $26,120. This figure does not include his best known son, Prince 105th of SAF, International junoir champion and reserve grand champion of 1952. Nor does this average include the $60,000 Prince T. 160th. Both of these bulls were sold at private treaty, a half interest in the former having gone to Hays Ranch at Kerrville, Texas, and the latter selling to Heckmeres Highlands, Valencia, Pennsylvania.

Prince 105th of T. T. sired the first prize get of sire at the 1953 National Angus Show at Hutchinson and at Dallas, Tulsa and the American Royal. His "get" took second at the 1953 International. Top selling female at the 1952 National Show and Sale at Tulsa was a daughter of Prince 105th of T. T. Eight of the Best 10 Head at the 1953 National Show at Hutchinson were sons and daughters of the $230,000 bull. Sons and daughters have made an enviable reputation in piling up blue and purple ribbons at

(Please turn to page 158

Above—PRINCE 105th of T. T. casts an appraising eye at two of his young offspring, who look like comers. The Old Man seems to be saying: "Listen, Bud, drink that milk and eat that feed so you can grow up and be somebody."

Below—SETS ALL-TIME RECORD—Prince 105th of T. T. who sold March 1 for the all-time record price of $115,000 for a half interest. On the left is Joe Hooten, who negotiated the sale; with his hand on the bull is B. G. Byars of Royal Oaks Angus Farm, Tyler, Texas, one of the purchasers; back of him is Bedford Wynne of the 4 Wynnes Angus Farm, Kaufman, Texas. And at the right, feeling no pain, are John and Urban Simon of Simon Angus Farms, Madison, Kansas, who sold a half interest in Prince 105th of T. T. for $115,000.

Staunton "Quality Plus" Show and Sale

Selling
7
Bulls

Selling
55
Females

Show 10:00 a. m. Monday, May 3d, 1954 Sale 1:00 p. m.

To be held at the Purebred Livestock Sales Pavilion, 6 miles North on Route 11, Staunton, Virginia

Families Selling:

Blackcap Bessie, Katinka, Hartley Ellanah Erica, Ballindalloch Georgina, McHenry Blackcap, Pride of Aberdeen, Enzora, Blackbird, Hartley Edella, Blueblood Lady, Karama, K. Pride, McHenry Barbara, Elba, Erica, Alexina, Primrose, Judy Blackcap, and other preferred families.

Sale sponsored by
THE VIRGINIA ABERDEEN-ANGUS ASSOCIATION

Attend the Mirador Associate Sale, May 4th at Greenwood, Virginia

Judge:
LEE LEACHMAN
Ankony Farm
Rhinebeck, New York

Auctioneers:
HAM JAMES
PAUL GOOD

Sale Manager:
A. W. FRAME
Deep Meadow Farm
Waynesboro, Virginia

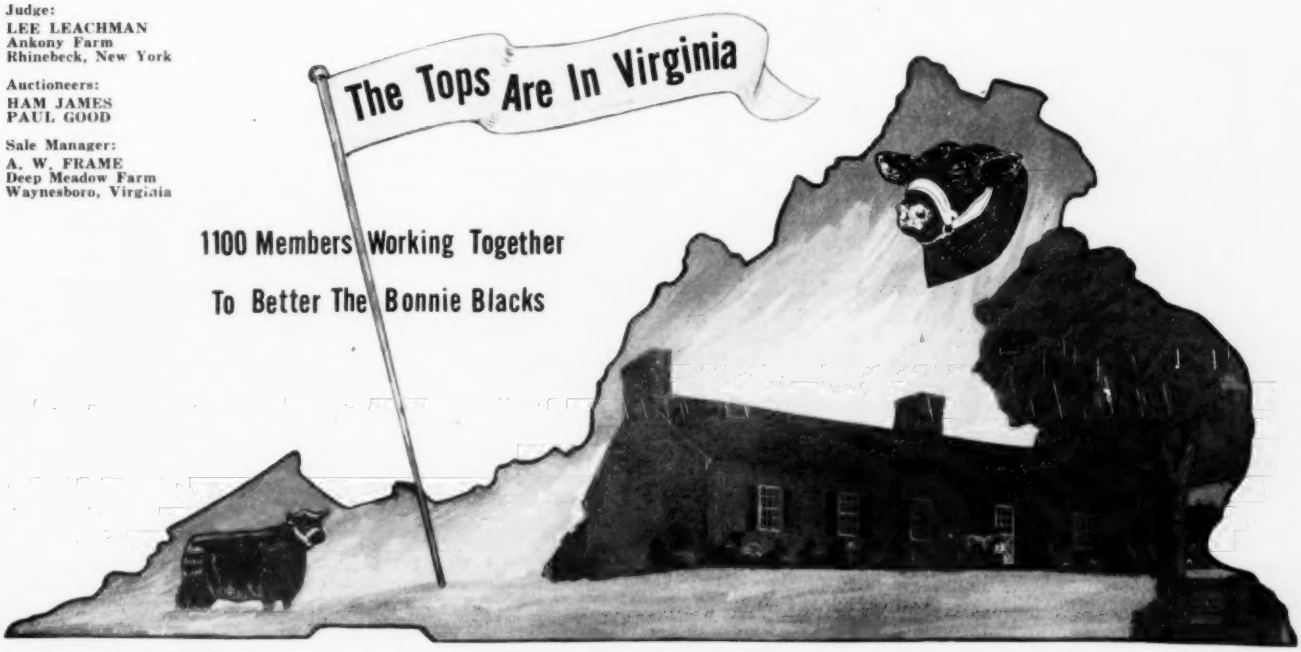

Recent Income Tax Developments Affecting Purebred Cattle Producers

By JACK R. MILLER

WHEN CONGRESS passed the Revenue Act of 1951, most farmers thought that all arguments with the Internal Revenue Service over capital gains treatment on breeding livestock would end. The change in the law seemed to be clearly stated. Property eligible for long-term capital gains treatment was stated to include "livestock, regardless of age, held by the taxpayer for draft, breeding, or dairy purposes, and held by him for 12 months or more from the date of acquisition."

Internal Revenue Position

However, the Internal Revenue Service thought that the law needed clarification. Accordingly, it published Income Tax Regulation 118, § 39.117(j)-2, in which the following points are made:

1. Whether livestock is held by a farmer primarily for breeding purposes depends upon all of the facts and circumstances of each particular case.
2. The purpose for which an animal is held is ordinarily proved by the farmer's actual usage of the animal.
3. If the intended usage of an animal is prevented by accident, disease, or other circumstance, the animal will nevertheless be considered held by the farmer for such usage provided it is disposed of within a reasonable time thereafter.
4. An animal is not held for breeding purposes just because it is suitable for breeding purposes or because it is held for sale to another farmer for use **by him** as a breeder.
5. Negligible use of an animal as a breeder will not prove that the animal was held for breeding purposes.

Fox and Gotfredson Cases

Point 1 is a warning that no farmer should necessarily be guided by what tax treatment another farmer receives—particularly where there are unusual circumstances. His own case will be decided on its own set of facts. Point 2 means that a farmer will usually at least have to show that a male animal was bred to several females, a cow produced a calf, a sow some pigs, etc., if he hopes to establish that the animal was held by him for breeding purposes. This principle was approved by the Tax Court of the United States in the 1951 case of **Walter S. Fox v. Commissioner of Internal Revenue.** Mr. and Mrs. Fox operated an Aberdeen-Angus farm in Virginia. They apparently maintained only an accurate record of registrations, upon which they relied as proof that an animal was held for breeding purposes. The Court stated that mere registration was not enough to prove that an animal had been included in the breeding herd; that heifers raised, registered, and sold **before they dropped a calf** should not be regarded as part of the breeding herd, whereas those that dropped a calf while still owned by the taxpayers should be regarded as members of the herd. (This occurred at an average age of 26 months.) With respect to the bulls, it was established that more bull calves were registered than could ever possibly be used in the herd; that only about one out of every hundred possessed breeding qualities that conformed with the standard set by Mr. and Mrs. Fox, and it could not be determined whether a bull possessed such qualities until it was from 32 to 37 months old.

Points 4 and 5 of the Regulation also find support in the **Fox** case. The Tax Court found that each of the registered bulls that was 13 months of age was bred at least once prior to sale to protect the Fox's guaranty that the bulls were breeders. However, such negligible use was not sufficient to qualify these bulls for capital gains treatment. Only those registered bulls 34 months or older were deemed to have become members of the breeding herd, because it was not until that age (on an average) that Mr. and Mrs. Fox **finally incorporated** them in the herd. This principle of "final incorporation in the herd" was reaffirmed in the 1953 case of **Robert B. Gotfredson v. Commissioner of Internal Revenue.** There the taxpayer, who operated a Brown Swiss dairy farm in Michigan, was not permitted to receive capital gains treatment on his cows until they reached an age of 36 months, and on the bulls until they reached an age of 48 months. Reason: it was not until that age, on an average, that a decision was made to retain them in the herd.

The principle of "final incorporation in the herd" has not been tested out in any court other than the Tax Court. To hold that an animal which was, in good faith, put in the breeding or dairy herd has been held primarily for sale to customers just because it was culled out after its offspring were found to be below standard **may well be wrong!** Certainly the law passed by Congress makes no differentiation between tentative and final incorporation in a breeding herd.

Abnormal Circumstances

Point 3 of the Regulation is the one over which most of the litigation may be expected to arise in the future. The question here is: "Does the fact that animals, suitable for breeding and held for 12 months, are sold prior to production preclude them from long-term capital gains treatment?" The answer is: "No, provided their failure to produce or their sale is due to an abnormal circumstance." As far as the Internal Revenue Service is concerned, disease, sterility, or sale in connection with the owner's retirement from the breeding or dairy business represents an abnormal circumstance. Young animals, held for 12 months, which would have produced for the owner except for these occurrences will be given long-term capital gains treatment. Beyond this, however, it appears that the Internal Revenue Service will take the issue to court.

Two other types of abnormal circumstance have been approved by the courts. In **Pfister v. U. S.**, the South Dakota federal district court gave a farmer long-term capital gains treatment on heifers which had been held for breeding purposes but were sold because of a prevailing shortage of necessary ranch help. In **Deseret Livestock Co. v. Commissioner of Internal Revenue**, the Tax Court permitted a Utah ranch corporation to receive long-term capital gains on the sale of heifers which were held for breeding purposes but were sold prior to dropping a calf because of shortage of range grasses resulting from drouth. In **O'Neill v. U. S.**, a California rancher was accorded the same treatment under similar circumstances by the federal district court. Although the Government has appealed this case to the Circuit Court of Appeals, it certainly seems realistic to consider drouth an abnormal circumstance. Sale of young animals held for 12 months which would have been used for breeding purposes but for an **unpreventable** loss of lease or grazing rights would

(Please turn to page 100

EDITOR'S NOTE: Mr. Miller is engaged in private tax practice in Sioux City and Omaha. He is a former Attorney, Office of Chief Counsel, Internal Revenue Service, and is a past Chairman of the Committee on Tax Problems of Farmers of the American Bar Association.

George Kurtz

Hot Families + Good Bulls = A Paying Business

STRENGTHEN the earning power of your herd with the addition of Famous Families.

APRIL 14—STURGIS, KY.

BLACKCAP TOLAN 35th

FAMILIES SELLING

Selling are 55 open heifers . . . 6 extra good bulls . . . 5 cows close to calving—including a daughter of Black Bardolier.

Tolan Blackcap Missie (2)
Edwina (1)
Portlethen Lucy (2)
Ruth (6)
Zara (3)
Lady Ida (1)
Heroine (1)
Blackcap Effie (1)
Ballindalloch Jilt (1)
Witch of Endor (1)
Cridlan Evergreen Erica (1)
Eulima (4)
McHenry Barbara (3)
Evergreen Erica (2)
Cosette (2)
Ballindalloch Blackbird (2)
Enchantress Trojan Erica (3)
Queen Mother (8)
Fourth Branch Blackbird (3)
Blackcap Lantz (2)
McHenry Blackcap (2)
Blue Ribbon Blackbird (3)
Second Branch Blackbird (3)
Pride of Aberdeen (1)
Blackbird 2d of Hillhurst (1)

Two females, descendants of this three times International Grand Champion cow sell.

PROGENY OF THESE GREAT SIRES SELL!

EILEENMERE 500th G. K.
(our main herd sire)
15 daughters selling
4 sons selling

EILEENMERE 487th
(sire of our herd bull)
HOMEPLACE EILEENMERE 25th
20 daughters and 2 sons selling

RAVENWOOD BANDOLIER 12th
Sire of Whitney Bandolier 33d
(a former sire)
14 daughters selling

For Catalogs, write to—GEORGE M. KURTZ, STURGIS, KENTUCKY

REMEMBER THE "HOT" CIRCUIT:

Shaffer & Sons' "Curtain Time" Sale.....April 13th
George Kurtz "Family Album" Sale.....April 14th

Penney and James' Bulls Average $3,163

Thirty Bulls and Forty-one Females Total Over $177,000.00 in Their 12th Draft Sale on the Home Place Farms at Hamilton, Missouri.

Story and Pictures By
GEORGE VEST

PENNEY and JAMES' 12th Draft Sale on the Home Place Farms, Hamilton, Missouri, was a highly successful event averaging $2,498 on 71 lots including 30 bulls and 41 females. The 30 bulls sold especially well bringing an average of $3,163.

The bulls and females shared equally in the limelight as far as the top selling animal was concerned, each having a high of $10,000. First to reach the mark was Homeplace Eileenmere 495th, a deep bodied son of Homeplace Eileenmere 155th. A September 1952 calf he was purchased by Berl Priebe, Algona, Iowa. Homeplace Gammer 6th, a daughter of Homeplace Eileenmere 115th, was top female at $10,000 going to the Grafe-Callahan Construction Company, Los Angeles, California. A two-year-old she was sired by Gammer of Bates and served to the many times Grand Champion Homeplace Eileenmere 375th.

Also ranking with the top selling bull was Homeplace Eileenmere 494th, a September 1952 son of Homeplace Eileenmere 500th who sold at a half interest to B. A. Dye, Wyanet, Illinois, for $8,550. Second high among the females was Homeplace Gammer 9th, a daughter of Eileenmere 1050th out of Gammer of Bellevue 3d, who sold to El-Jon Farms, Rose Hill, Iowa, for $6,100.

A detailed report follows:

Top photo was taken just prior to the Penney and James sale held at the Home Place Farms, Hamilton, Missouri, on February 8th, showing a few of the sale heifers.

On the Left: Orin James, co-owner and manager of Penney and James, addressing the sale day crowd.

SUMMARY:

71 Lots	$177,350.00, average	$2497.88
30 Bulls	94,900.00, average	3163.33
41 Cows	82,450.00, average	2010.97
Top 5 Head	43,950.00, average	8790.00
Top 10 Head	72,250.00, average	7225.00
Top 15 Head	88,000.00, average	5866.66
Top 20 Head	100,095.00, average	5047.50

Top Bull: Homeplace Eileenmere 495th 160-3096, calved September 12, 1952; sire, Homeplace Eileenmere 155th 1263844; dam, Bethel Juana Erica 876457; purchased by Berl Priebe, Algona, Iowa 10000.00

(Please turn to page 166

-CLEARWATER-

CLEARWATER

RILEYMERE

CLEARWATER RILEYMERE SALE

TUESDAY, MAY 4, 1954

SPRINGFIELD, MISSOURI

HELD IN THE NEW PAVILION AT CLEARWATER FARMS
12 MILES WEST OF SPRINGFIELD ON 66 U. S. HIGHWAY

7 BULLS 75 HEAD 68 FEMALES

In this combined consignment of Clearwater-Rileymere, you will find the best in Black Cattle offered. The Clearwater herd is prominently known throughout the country. W. H. Pipkin and Son are veteran breeders of thirty years experience. Chas. W. Riley and Son, owners of the Rileymere herd, are no strangers in the Black Cattle world. The combined female offering will consist of bred cows, cows with calves by side, bred and open heifers from the most popular families. Most of the bred animals will be carrying the services of Prince Sunbeam 938th, son of Prince Esquire of Sunbeam, of the Clearwater herd, and Prince Sunbeam 680th, son of the "29th", of the Rileymere herd.

RILEYMERE ANGUS FARM —FOR CATALOG WRITE— CLEARWATER FARMS

Chas. W. Riley & Son
Route 9, Box 590
Springfield, Missouri

W. H. Pipkin & Son
Route 7
Springfield, Missouri

Auctioneers: COLS. ROY JOHNSTON and BILL HAGEL

E. H. "Red" ANDERSON for the JOURNAL

"Cattle of Quality"

RILEYMERE

RILEYMERE

BANDOLIERMERE 74th

3 Top Bulls
2 Bred Heifers
5 Open Heifers

All sired by Bandoliermere 74th
Consigned
to OSKALOOSA SALE

APRIL 22, 1954

Our bulls are of top quality and breeding. One is a full brother to the 1953 Champion, which sold for $3000.00.

The two bred heifers are bred to a good son of Bandoliermere 74th and are calfhood vaccinated.

The open heifers are the right type with good heads. All are calfhood vaccinated.

We also have other good young stock for sale at the farm.

Glenn Willhoit & Sons

BATAVIA, IOWA — Farm 6 Miles North

Higher Averages at Perth Sale

(Continued from page 51)

Mason, Eynsham Park, for a 14-month old bull bred by Lord Allendale, Bywell, and the second price by the Earl of Rosebery for his Dalmeny herd for a bull from Haymount bred by Messrs. J. & W. Arnott, whose reserve champion of last year went to Cheynne a year ago.

An Argentine breeder secured the champion at $20,650. The champion, **Prince of Prosperity**, from Mr. R. G. Murray's herd at Spittal, Lanarkshire, is a son of the 1952 champion, **Evaberg of Hampton Lucy**, purchased at the record price for the breed in the British Isles of $32,450.

The brisk trade continued at Perth right to the end of the sale and the "baby" class, bulls born in the second half of April 1953 and in May, averaged almost $2,250, the highest class average in the whole sale.

A number of leading breeders who were anxious to buy a stock bull were unable to do so and this was reflected two days after the Perth Sale at the Aberdeen Sale where 25% more bulls than in 1953 averaged 50% more than in 1953 and where three leading breeders purchased stock bulls at 1500, 1200, and 900 guineas respectively.

The following are some tables which indicate the character of the trade:

Bulls sold as follows: 20 from 50 to 99 Guineas; 66 from 100 to 149 Guineas; 134 from 150 to 249 Guineas; 116 from 250 to

SHADOW ISLE PRINCE ERIC 33d
(1552508)

By PRINCE ERIC of SUNBEAM

ALBUQUERQUE "ANDY" SAYS:

"What's the fastest growing city in the United States? . . . Albuquerque, New Mexico! . . . Yes, sir, according to current U. S. Census figures, Albuquerque is the fastest growing city in the whole country, with a present metropolitan population of 190,000 . . . Better take a good look at Albuquerque, New Mexico!

It's fun . . . in the sun!" "Andy" Angus

HE'S LOOKING BETTER EVERY DAY!

COME SEE US! VISITORS ALWAYS WELCOME

ED V. MEAD
President

C. L. "PAT" PATTERSON
Manager

MEAD'S ANGUS MESA, INC.

REGISTERED ABERDEEN - ANGUS CATTLE

ROUTE 3 - BOX 3838 COORS BLVD. SW • ALBUQUERQUE, NEW MEXICO • PHONE 2-0334

South Central Iowa Ass'n SHOW and SALE

To be held at Southern Iowa Fair Grounds, Oskaloosa, Iowa

SHOW
1:00 p. m.
APRIL 21
SALE
12 Noon
APRIL 22

April 21 and 22, 1954

55 bulls 125 head 70 females

Most bulls ready for heavy service . . . Several females are bred, some with calves at side and many good open heifers . . . The best of Bardolier, Eileenmere and Sunbeam breeding represented.

Families Represented:

GAMMER, MAID of BUMMERS, JILT, BEROSA, BARBARA, EVENING ERICA, JUANA, KINOCHTRY BEAUTY and many others.

Consignors:

BLASI, WALTER & SONS	Pulaski
BONNATER, ROY	Keswick
BOWNE, BEN	Batavia
CALLINS, JAMES	Oskaloosa, R. R. 3
CATTERSON, MR. & MRS. L. F.	Oskaloosa
COOK, J. C.	Oskaloosa
EL-JON FARMS	Rose Hill
EVELAND, CLAUDE	Oskaloosa
FAAS, MERLIN & SON	North English
FERGUSON, GERALD L.	New Sharon
FERGUSON, COPE & SONS	New Sharon
GAY, CLARENCE & SON	Rose Hill
GAY, CLIFFORD	Oskaloosa
HOBSON, G. A.	Sigourney
LEISURE, L. W.	Richland
LONG, L. P.	Ottumwa
McCLEARY, HENRY	Packwood
MEFFORD, REX & SON	Hedrick
MEINDERS, CORNIE & SON	New Sharon
MONTGOMERY, RALPH & SONS	Oskaloosa
OSTER, LESLIE	Webster
SMITH, C. C. & MARVIN	Oskaloosa
SMITH, C. MORTIMER	Oskaloosa
SMITH, LYLE	Hedrick
SORDEN, GLEN H. & SON	Webster
STOUT, LESLIE S.	Rose Hill
STRINGFELLOW, RODGER & JENNIE	Rose Hill
THORNWOOD FARMS	Thornburg
TOWNS, HAROLD	Keswick
VINZANT, HARLEY & SON	Centerville
WAECHTER, FRANK	Sigourney
WAECHTER, BERNARD N.	Sigourney
WHITE, H. R. & W. W.	Sigourney
WILLHOIT, GLENN & SONS	Batavia

Annual banquet and meeting at Christian Church in Oskaloosa
Wednesday evening, 6:30 p. m.

For Catalogs, Write:

CLYDE A. HANNA, Secretary, Sales Manager, Oskaloosa, Iowa, South Central Iowa Aberdeen-Angus Breeders' Association.

Attend This Sale Circuit:

April 20—Powesheik County	Grinnell, Iowa
April 21—Davis County	Bloomfield, Iowa
April 22—South Central	Oskaloosa, Iowa
April 24—Southeast Iowa	Mt. Pleasant, Iowa

Auctioneers—JOHNSTON and HAGEL

Oskaloosa Iowa

DWIGHT ANGUS

"Some of the Best in the South"

"TOBY" ERIC LAD 4th of DWIGHT

Sons and daughters of this great bull for sale.

Dwight and Mildred KENNEDY
Tel.: 382-J

CLAXTON, GEORGIA
EVANS COUNTY

BILL BERGER
Herdsman
Tel.: 382-R

499 Guineas; 46 from 500 to 999 Guineas; 44 over 1000 Guineas; (27 were withdrawn unsold).

Heifers sold as follows: 41 sold to 99 Guineas; 60 from 100 to 249 Guineas; 12 from 250 to 499 Guineas; 9 over 500 Guineas; 9 over 500 Guineas ($1,275.00).

Top prices compared with last year:

1954—One at £9450; 5 averaged £6825; 10 averaged £5470:10/–; 25 averaged £3645:12/–; 50 averaged £2413:2:2d.

1953—One at £7980; 5 averaged £6531; 10 averaged £4929:14:6d; 25 averaged £2874:18/–; 50 averaged £1819:0:4d.

The summary of the sale was:

Averages

1954—122 Females, £198:19:1d; 426 Bulls, £525:18:0d; 548 Head, £453:12:2d.

1953—£135:13:10d for 97; £350:4:2d for 426; £310:8:5d for 523.

The total sum realised was £24,272 for females and £224,033 for bulls, making a grand aggregate of £248,306.

Made-to-Order Rain

(Continued from page 62)

But let's turn to Texas where several Angus breeders have been using supplemental moisture for several seasons to produce extra forage.

On George Graham's 77 Ranch near Wichita Falls leveling of ground for gravity irrigation has been going on for three years. There are now 500 acres that can be

Tri-States Ass'n Sale

At the Shelby County Penal Farm, 6 miles East on U. S. Highway 70,

MEMPHIS, TENNESSEE at 1:00 p. m.

Wednesday, April 21, 1954

SELLING—

● BULLS ● COWS ● BRED HEIFERS ●

● OPEN HEIFERS ●

Popular families and top breeding will be offered.

Our breeders have gone all out to make this one of their top sales. The cattle have been carefully selected and will be presented in excellent breeding condition. An excellent opportunity for 4-H and FFA Members to secure breeding stock.

For Catalogs and other information, write:
ROY W. TURNER, Secretary-Treasurer
Covington, Tennessee

Tri-States Angus Breeders' Association

REA, MISSOURI ★

C F

First Production Sale
APRIL 20th

To be held in the 71 Sale Barn at Maryville, Missouri, 12:30 p. m.

• 60 Lots •

Featuring the Get and Service of:

MARYCREST EILEENMERE 12th—Son of the "26th", the Sire of Universal Favor.

PRINCE ELB—Grandson of Prince Eric of Sunbeam.

PRINCE BURGESS M. 5th—Grandson of Bar Prince 2d of Sunbeam.

BAR ELBAN—Son of Elban Bardolier 3d, El-Jon's International Champion.

20 Bulls

Ten coming two year olds and ten yearling bulls. Ten are sired by Marycrest Eileenmere 12th; remainder sired by our other herd bulls. If you need a bull, this will be the place to buy him.

40 Females

Seventeen cows, some with calves at side, eleven bred heifers, twelve open heifers. Eleven of the females are by Marycrest Eileenmere 12th. Thirteen of the cows and nine heifers carry his service. Three heifers and seven cows are by Prince Burgess M. 5th, six females by Prince Elb and four cows carrying his service. Three females are bred to Bar Elban.

Families Represented:

ZARA, BLACKCAP EMPRESS, McHENRY BLACKCAP, JUANA ERICA, BANDY MAID MISS BURGESS, BALLINDALLOCH BLACKBIRD, EISA TROJAN ERICA, ELINE ERICA, PRIDE of ABERDEEN, QUEEN MOTHER, OXFORD PRIDE AND OTHERS.

An offering of practical producing cattle.
They will sell at bargain prices.

Attend These Sales:

ROSE & McCREA ..... APRIL 19th

CLARK'S ANGUS FARMS ..... APRIL 20th

For Catalogs, write—CLIFFORD E. CLARK, Rea, Missouri

JOHNSTON and HAGEL, Auctioneers **E. H. ANDERSON for the JOURNAL**

Clifford Clark — ***owners*** — ***Paul Clark***

CLARK'S ANGUS FARMS

Greenacre Farms

BREEDERS OF FINE ABERDEEN-ANGUS CATTLE

PRINCE WOODBARR 5th

Sire: Prince Eric of Lakewood 856624	Prince Sunbeam 19th 599702	Black Prince of Sunbeam 504521	Black Peer of St. Albans
			Pride 17th of Sunbeam
		Erica Marlene 8th 398328	Erwin Marshall
			Erica Entella 8th
	Evergreen 36th of Sunbeam 604144	Barbarian of Rosemere 495064	Eileenmere 61st
			Barbara of Rosemere 64th
		Evergreen 6th of Sunbeam 418632	Playman of Sunbeam
			Evergreen 2d of Sunbeam
Dam: Elslow Evergreen 43d 771819	Elden Boy 2d 497841	Bell Boy M. K. 459602	Black Belmore
			Blackbird Lady MC
		Erica Eldeen 4th 460770	Glencarnock Revolution 6th
			Eldeen Marshall of Brookdale
	Elslow M. 4th 508141	Marshall Coleman 3d 447069	Earl Marshall 8th
			Blackcap Lady 33d
		Elslow 25th 493050	Brevier C.
			Elslow M.

We have used PRINCE WOODBARR 5th on our daughters of PRINCE SUNBEAM 246th, and we believe his calves are particularly outstanding. We cordially invite you to inspect them.

Major and Mrs. W. A. Rafferty

The American Aberdeen-Angus Breeders' Futurity

ERNEST HENDRICKSON, Herdsman

MOROCCO——INDIANA

irrigated and another 100 acres or so that will require a little more earth moving, but which will be put into production. Leveling of the bottomland for the original irrigation was inexpensive for this kind of work—around $20 per acre. The last work to be done will cost around $100 per acre. The 500 irrigated acres at 77 Ranch are used for both pasture and silage crops. Alfalfa and alta fescue has proved a better combination for pasture than alfalfa and Kentucky 31 fescue, both from the standpoint of yield and palatability. Coastal Bermuda is seeded in the spring on stands of alfalfa and fescue that did not make a good catch in the fall. For silage production on the irrigated acres red top cane and African millet are used.

Water for the 500 acres is pumped from the Wichita river with a 66 horse power Diesel engine. The pump has a capacity of 240,000 gallons an hour which goes into an 18 inch main and then into 15 inch laterals. This maximum capacity, while available, has yet to be fully used. But the surprising thing about pumping costs is that the Diesel unit operates on 3 gallons of fuel per hour —or 36 cents.

Now for results: last year, unusually dry in this section, 50 acres of cane produced 400 tons of silage. The alfalfa and fescue produced five cuttings of hay, with other acreage used for pasture. "Under irrigation," says Dr. Dan Roberts, manager of 77 Ranch, "we can grow 100 bushel per

WHY NOT!

3d Annual Registered Angus Sale

APRIL 19, 1954

To begin at 12 noon in the new 4-H Barn Edgar County Fairgrounds

Paris - Illinois

10 Bulls - 47 Females

Worthy Pedigrees - Good Quality

Plan to Attend

EDGAR COUNTY BREEDERS' ASS'N

For Catalogs, write—
HOMER MYERS, Sale Manager
PARIS, ILLINOIS
Auctioneer, HAM JAMES

THE... "OPPORTUNITY"

· Sale ·

REGISTERED ABERDEEN-ANGUS CATTLE

THURSDAY, APRIL 22d, 1954

The sale will begin at 12:30 p. m. at the L. S. PRESTON FARM on State Route 69, one mile southwest of

ALGER, OHIO

The offering consists of . . .

8 BULLS — 75 FEMALES

Cows with calves at foot and rebred, bred cows, bred heifers, and open heifers. The bulls include young herd bull prospects. The service of the following bulls will be featured in this sale . . . O. Bardoliermere 222d, Imp. Koran P. of Balfron, Ankonian 3260th, Ankonian 3288th, White Gates Black Bardolier 5th, Eileenmere, Bardolier and Sunbeam breeding at its best.

Consignors:

Wm. L. Poling and Sons	Van Wert
Miles E. Lhamon	Van Wert
Rowe Littleton	Kenton
L. S. Preston	Alger
J. W. Powell and Son	Ada
Lesdale Farm	Van Wert
Roger Barnes	Lima
Alfred Lunz	Wapakoneta
Floyd Clark	Urbana
Don Wilson	Van Wert
E. A. Gesler	Wapakoneta
Milo Shaw	Uniopolis
Carl Mack	Wapakoneta
Curtis Balthaser	Spencerville
Wm. E. James	Ada
Floyd Felver	Celina
Reed Williams	Kenton
Reds Farms	Lima

Write for Illustrated Catalog:

A. E. BRENTLINGER, Sale Manager

Route 6, Wapakoneta, Ohio

Auctioneers: PAUL GOOD — MERLYN WOODRUFF

DALE RUNNION for the Aberdeen-Angus JOURNAL

FRANK BATES, Herdsman — STANLEY DEMINGS, Asst. Herdsman

—FOR SALE—

PRINCE of TRIPLE E 10th

Sire: Prince Sunbeam 408th	Prince Sunbeam 29th	Black Prince of Sunbeam
		Erica Marie of Sunbeam
	Queen 76th of Sunbeam	Barbarian of Rosemere 103d
		Queen 53d of Sunbeam
Dam: Blakeford Georgina 3d	Blakeford Soverign	Andelot Pride Lad
		Andelot Blackbird Beulah
	Blakeford Georgina	Andelot Pride Lad
		Andelot Georgina 2d

We are now offering this young bull for sale at private treaty. He was two years old in October and just the right size and age for use in a breeding program. As you see, he is a son of Prince Sunbeam 408th, our chief herd sire, and a grandson of Prince Sunbeam 29th. On the dam's side, he is out of Blakeford Georgina 3d, a cow we purchased from Reverie Knoll's dispersion sale in 1950. She is truly a top cow in our female herd. We have another son and a daughter out of her, we are keeping in our herd, both of which have been in our show string.

Now as for Prince of Triple E. 10th's individual merit, he is a very short coupled, low set, thick bull with ample bone, good head and very smooth. He looks like the kind of bull that will sire good calves. Incidently, we have bred him to a select few of our cows. Come and look him over.

MR. and MRS. EARL EVANS
Owners

TRIPLE E RANCH
WEWOKA, OKLAHOMA

acre oats of better quality than the 38 pound oats we have been getting from the north."

"Even in so-called normal years we will keep on doing some irrigating," George Graham asserts. "Putting water on when it is needed produces enough feed from 500 to 600 acres to carry a herd of 1,000 head. This gives us the equivalent of a 20,000 acre ranch under dry land conditions."

In using irrigated pasture the gates are kept open to the dry land, native pasture in the hills. Even with the succulent green feed the cattle do some grazing on the dry pastures and seem to balance their nutritional needs without help from man.

A hardpan soil underlays the irrigated bottomland near the river. In addition to leveling it is necessary to chisel the land twice and add 2½ to 3 tons of gypsum per acre. "Gypsum," the 77 Ranch owner explains, "is the poor man's krillium."

But George Graham does not confine his irrigation to the ranch near Wichita Falls. He has 1,600 acres in west Texas, near Pecos, of which 1,220 acres is under irrigation and has been in cotton. Here four 1,100 foot wells, three pumped by Diesel units and one by electricity, supply the water. But getting water from this depth means a fuel bill of around $5,000 a month during the growing season.

With the advent of cotton acreage restrictions a percentage of this west Texas land

The Eleventh Annual Spring

CRAWFORD COUNTY SALE

Thursday, April 8, '54

Will be held at

OBLONG, ILLINOIS

12:00 Noon, in the New Sale Pavilion at City Park

70 Lots

15 BULLS—55 FEMALES

Herd sires represented and selling are sons and grandsons of Eileenmere 500th, Eileenmere 85th and Eileenmere 487th, Eva's Bandolier Lad, Prince Eric 3d and a Missie Bull.

Bred Heifers — Open Heifers — Bred Cows and Cows with calves.

This set of cattle is sired by or bred to one of the great set of herd bulls in the Angus Asssociation.

Crawford County Aberdeen-Angus Breeders' Association

HAMILTON JAMES, Auctioneer

GARVIN KINCAID, President
Palestine, Illinois

LEWIS HENRY, Vice-President
Oblong, Illinois

For Catalog, Write: O. B. PRICE, Secretary, Oblong, Illinois

AUGLAIZE COUNTY ABERDEEN-ANGUS ASS'N

April 17th, 1954

Annual Spring Show & Sale

To be held at the Auglaize County Fairgrounds, Wapakoneta, Ohio

SHOW 9:30 — SALE 1:00

10 BULLS 60 HEAD 50 FEMALES

Families Represented—

Ballindalloch Jilt, Zara, Maid of Bummers, Miss Burgess, Blackbird, Chieftain Trojan Erica, Blackcap, and Blackcap Missie. These good individuals carry the service of some of the better bred bulls of the breed.

The bulls in this consignment are sired by top sires and dams and are of herd sire calibre. They are from the Eileenmere, Bandolier, Bardolier and Sunbeam strains.

Featuring the Service of Sons of . . .

EILEENMERE 1500th

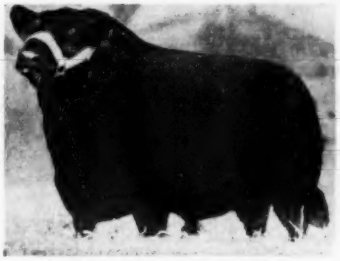

EILEENMERE 1032d

Whitney Eileenmere 35th, a son of Homeplace Eileenmere 210th; Eileenmere 1500 W. G. 12th, son of Eileenmere 1500th; Eileenmere 667 A. G., grandson of Eileenmere 487th; Eileenmere 1500 W. G. 65th, son of Eileenmere 1500 W. G. 6th; Prince G. of Shadow Isle, son of Prince G. of Sunbeam; Black Burger 2d, a son of Black Burgess of Sunbeam; White Gates Black Bardolier 5th, son of Black Bardolier of White Gates 3d; Bardolier W. F., son of Barbarian Grenadier G. R.; Presar's Eileenmere 3d, son of Eileenmere 1500 W. G. 8th; Lee Hill Prince 20th, son of Kinloch Prince 4th; Knoll View Bandolier 38th, son of Wildwood Bandolier; Ankonian 3288th, son of Eileenmere 1032d and Ankonian 3260th, son of Eileenmere 1032d.

Consignors—

Lee H. Archer, Sidney
Curtis Balthaser & Son, Spencerville
Burwood Farm, Marion
Achorvale Farm, New Carlisle
Ellis Duprey & Sons, Waldo
Lyman Davis & Son, Lewistown
C. C. Endly, Lima
Floyd Felver, Celina
E. A. Gesler, Wapakoneta
R. R. Gesler & Son, Wapakoneta
Oliver Fogt, Sidney
Hugh H. & John C. Jelley, Sidney
Lesdale Farm, Van Wert
Rowe C. Littleton, Kenton
Carl Mack & Son, Wapakoneta
Bernice K. Prince, De Graff
Reds Farms, Lima
Fred A. Schulz & Son, Piqua
Milo M. Shaw Farms, Uniopolis
Ira Wagner & Son, Greenville
Tal-Mar Farm, Greenville
Wilson & Gilliland, Van Wert
E. T. Woodruff & Sons, Urbana

Auctioneers: PAUL GOOD, Van Wert, Ohio — MERLIN WOODRUFF, Urbana, Ohio

Judge of the Show—RALPH McMANIGAL, Fieldman of the Kentucky Aberdeen-Angus Association

For Catalogs, write to:
A. E. BRENTLINGER, Sale Manager

DALE F. RUNNION for the JOURNAL

WAPAKONETA, OHIO

STANLEY C. RODGERS

CONSIGNS TO THE

DAVIS COUNTY ANGUS SALE

WEDNESDAY, APRIL 21st, 1954

Two top bred Georginas (both open)
Three Missouri Barbaras (2 bred and 1 open)
One Cridlan Evergreen (bred)
One Blackbird heifer (bred)
One Glencarnock Elba (open)
One Queen Mother (open)
One Evergreen Elba (bred)
Two sons of Homeplace Eileenmere 74th

In this group are daughters of Homeplace Eileenmere 74th. Three of the above offering are carrying the service of this good bull. One of the sons being offered is an outstanding two year old individual.

TO MT. PLEASANT SALE—APRIL 24th

We are offering three open daughters of Homeplace Eileenmere 74th, consisting of a Ballindalloch Georgina, a Missouri Barbara and a Bandy Maid; also two good sons of the "74th".

Attend This Circuit:

Wednesday, April 21st ..... Bloomfield, Iowa
Thursday, April 22d ..... Oskaloosa, Iowa
Saturday, April 24th ..... Mt. Pleasant, Iowa

STANLEY C. RODGERS

MILTON — IOWA

will go into pasture. And this means more Angus cattle for the 77 Ranch owner.

Tommy Brook of Camp San Saba irrigates a little better than 100 acres, using aluminum pipe and sprinkler irrigation for most of it, although a small acreage is flood irrigated two months in the year. He has around a mile of aluminum pipe and a $1,500 pumping outfit which lifts the water out of the San Saba river. This pumping system handles 1,000 gallons of water per minute and has been a tremendous help, for this part of Texas has been very dry for several years.

Three hundred commercial and 170 registered Angus are being handled in spite of the drouth, thanks to irrigation. Pastures near the buildings are irrigated and rotated for the registered herd. The commercials are run on the dry range for the most part, with pear burners in operation part of the year to remove the spikes from prickly pear cactus. This, with cottonseed cake, has made up the bulk of the ration. The cattle seen were in much better flesh than one might imagine.

Winter oats, plus Bermuda grass in the spring, makes up part of the feed production on the irrigated tract.

The vagaries of nature, when it comes to furnishing water, is seen south of San Antonio, near Poteet, on the JJJ Ranch of J. W. Gorman. This newer Angus herd is located on a ranch where 22 wells, many of

MARK THIS DATE → → → → APRIL 27th

That's the Date of the

Northeast Iowa Angus Association

First Spring Sale

at the fairgrounds in

WEST UNION, IOWA

We are Offering—

15 strong aged bulls carefully selected for this sale, the cream of each consignor's entire crop.

35 females of popular families featuring one of the Northeast Iowa's best Eulimas. Above all they are good individually—top females that can be bought at reasonable prices.

In the past year our association members have gone out and purchased a number of new herd sires. These purchases represent investments of thousands of dollars, and as a result they are as good as any group of bulls in the land. Their service is offered for the first time in this sale.

Buyers, bidders, spectators are all welcome at West Union on April 27, 1954.

For Catalogs, write—

ROBERT W. ROBINSON, Sale Manager, MASONVILLE, IOWA

BLACK BARDOLIER 480883
1934-1945

MICHIGAN STATE SHOW & SALE

Friday Night, May 21st, 1954

50 head of Foundation bulls and females most of which have Black Bardolier close up in their pedigree.

MICHIGAN STATE COLLEGE SALE PAVILION
EAST LANSING, MICHIGAN

See the May Journal for more details.

For Catalogs, Write:

ROBERT M. BARGER, Sale Manager
ALBION, MICHIGAN

Top Sons and Daughters

Sired By The Top Son Of The 1947 Canadian Champion Bull

Blackcap Bandolier S. 5

Look For His Get In The Show And Auction Rings — They Are

The Breed Improving Kind

WILMAE FARM

MONKTON, MARYLAND

Philips Angus Farm, Columbia, delivered fifteen head of registered Angus cattle recently to L. H. Bowie & Sons, Frisco, Texas near Dallas. Mr. Bowie and son Jack, whose ranch is known as Idlewyld Angus Farm, are assembling an outstanding herd and selected some of the top young cattle at the Philips farm for foundation animals. Among the families represented were Blackcap Bessie, Witch of Endor, Maid of Bummers, and Blue Blood Lady. Included were four show heifers by the senior herd sire "Philips' Blackcap Beacon", two show heifers by Eileenmere 1124th and one young bull by King Elban, the junior herd sire and son of Elban Bardolier 3d, International grand champion.

Eighteen 1954 calves by King Elban were on the ground at the time, and their superiority was such that it was not surprising that Messrs. Bowie and their associate, Mr. Gibbs, selected several females bred to this prepotent young sire. It is indeed pleasant to have one's herd "discovered" by visitors from afar, and we sincerely appreciate their purchases.

PERRY PHILIPS

them flowing, furnish an abundance of water for subsurface irrigation. It would be hard to estimate what this ranch could carry in the way of Doddies should some of this water be pumped to irrigate some of the adjoining rolling ground.

On the way to the Triple J from San Antonio we noticed a considerable area in a valley where most of the trees—pecan and oak, had been killed by the drouth and lowered water table.

Robert S. Hays of Hays Ranch, near Kerrville, paid for his sprinkler irrigation system the first year it was put in. The system was put in during the summer of 1951, pumping from a deep well through portable aluminum pipe. That fall a new seeding was put in, and irrigated. The following year it produced 250 tons of hay, with the small supply of shipped-in hay available at Kerrville bringing $60 per ton.

One hundred and ten acres of bottomland at Hays Ranch can be irrigated by the mobile sprinkler system. During the summer of 1953 it was turned on just once, in June, as this section of the Edwards Plateau country received good rains. Again the vagaries of nature! But Bob Hays figures the deep well, pump and pipe is valuable insurance for his mixture of alfalfa, fescue and harding grass. If it turns dry the engine is started and mositure is available when it is needed.

Thanks to fairly adequate natural moisture the past year the cleared higher ground and flat hill tops on Hays Ranch is now supporting an unusual growth of King Ranch bluestem. Cedar, mesquite and other scrub growth has been cut or bulldozed from these higher reaches and native grass, along with the newer KR bluestem is furnishing some unusual grazing. Buffle grass and blue panic grass also are being used.

Land clearing and improved pastures, either with or without irrigation, can greatly extend millions of acres of Texas range in average years. Herman Allen, toward San Angelo, says he learned of the carrying capacity of improved pasture mixtures near Webster City, Iowa. When the drouth hit his section of Texas several years ago he leased land in Missouri, and north central Iowa, for his extensive cattle and sheep operations. The sheep were moved to Iowa. "Here I learned something of the greater carrying capacity of pasture mixtures," he says.

On his ranch near Menard—he is back in Texas—Herman Allen is gravity irrigating 600 acres, most of it in mixed pasture seeding. While the drouth has greatly reduced the size of his commercial operation he is expanding his registered herd, founded on the former St. Albans herd of Pacific, Mo.

Of the 10,000 acres in Essar Ranch near San Antonio some 300 acres of irrigated bottomland last year carried the 290 cows and their calves and in addition furnished

Cochran farm

THE RUNNYMEDE HERD GIFFORD A. COCHRAN, *owner* AIKEN KNOX, *manager* LEON WILSON, *herdsman*

NORTH SALEM, N. Y.

Here is a great opportunity to acquire any one or all of three beautiful heifers carrying the services of one of the greatest bulls of all time,

the International Grand Champion of 1952.

ANKONIAN 3216

at the Northeastern Breeder's Sale, Ithaca, New York, May 8, 1954.

Many top breeders and some of the deans of the Angus world say that 3216 is one of the greatest bulls ever to go through a show ring. His calves all take after him and carry his tremendous scale, smoothness and fleshing ability.

The first calves by 3216 are now old enough to prove that he puts his stamp on them all. You can't mistake them.

We are confident that one or more of them will one day repeat his great performance.

Katidid Farm

Consigning to NORTHEASTERN ABERDEEN-ANGUS BREEDERS' SALE

MAY 8, 1954

ITHACA, NEW YORK

Shadow Isle Prince Eric 72d

A Top Son of the "Great" Prince Eric of Sunbeam . . . . Sire of Six International Grand Champions . . . . This Bull, Shadow Isle Prince Eric 72d, won his class at The Eastern States Exposition and was Reserve Junior Champion Bull.

Dale Fletcher picked this bull as one of the very best sons of Prince Eric of Sunbeam.

Katidid Queen Dolly

By White Gates Black Bardolier 15th, the best son of Black Bardolier of White Gates 3d, who is the Greatest Son of the Illustrious Black Bardolier. The Paternal Grandam, Blackcap Empress of R. L. S., is one of the best cows ever sired by Prince Eric of Sunbeam. In the White Gates Dispersion Sale she brought $11,000. The mother of this heifer is one of Alan McGregor's Famous Queen Dollies, and we feel very fortunate in owning her. This is one of the finest heifers we have offered for sale.

Katidid's Mignonne Rubicon

By Dal'bairn Black Mar Jr., a son of "Old Bethel Bandolier" and a half brother to Bethel Black Mar Jr., the foundation sire of the Great Oaks Herd. This heifer is out of one of our Good Mignonne Cows, and she is selling bred to Shadow Isle Prince Eric 72d, the bull that won his class and was Reserve Junior Champion Bull at The Eastern States Exposition.

★ ★ ★ *Katonah — New York — Pine Plains* ★ ★ ★

6,000 bales of hay. This in a critically dry area. No wonder Owner Tom Slick and Dr. Paul Keesee, his ranch manager, are "high" on the value of irrigation.

Water at Essar is pumped from 450 foot wells. Borrowing from oil field experience it has been found that by acidizing a water well production can be doubled or trebled, Dr. Keesee told us.

M. & L. Ranch at Burnet employs irrigation from wells and from a lake to furnish "rain" for newly seeded pasture mixtures —and to get started seedings of winter oats and buffle grass for fall and winter grazing. South and west of San Antonio, near the Frio river, M. & L. has a 900 acre irrigated ranch where the dry cows are kept, and where much of the hay and small grain for the herd is produced.

Twenty-five tons of silage per acre, thanks to irrigation, is the year's production of George Luckey, who owns, operates an extensive feed yard out of San Antonio. The system is this; corn is first planted and the output of this fertile, irrigated bottomland is 15 tons per acre. After the corn is cut the long growing season allows a cane crop to mature before frost. The cane has been averaging 10 tons per acre.

A lot of feed, you say, especially when it must be multiplied by a lot of acres. But it takes a lot of roughage to feed out 15,000 steers a year. When George Luckey took us through his extensive beef factory 5,000 steers were in various stages of finish. We noticed some Angus. "I would feed more of them if I could get them. Do you know," the Texan stated, "the first steers I ever fed that graded choice on the market were the first Angus I ever fed." Mr. Luckey has the start of an Angus herd 40 cows—grazing the dry hill range of his ranch.

George Luckey is not a newcomer to irrigation. For a number of years, from 1932 on, he had a big cattle feeding operation in the Imperial Valley of California and made extensive use of irrigation to produce his roughage and other feed.

One naturally might figure that a Californian, transplanted to Texas, would do things on a larger-than-moderate scale. To provide a lake to trap surface run-off for later use as irrigation water required some earth moving—some 4,000,000 cubic yards, all told. So George Luckey has quite a lake; and he has a lot of water, and he is irrigating and growing a tremendous amount of feed for those 15,000 steers. And this in spite of some very dry years.

It looks like something can be done about the weather!

Wayne Knolls Farm

Dispersal

JUNE 21, 1954

SALE STARTS 9 A.M.

Top Families

Gammer
Miss Wix
Jipsey
Blackcap Bessie
Fannie Bess
Blackberry
Primrose
Jestress
Zara
Pridemere T
Witch of Endor
Elaine
Ballindalloch Jilt
Ballindalloch Georgina

The Get and Service
of Our
CHIEF HERD SIRE
Duke of Wayne Knolls 9'
1056474
Supreme Champion of the 1949 American Aberdeen-Angus Futurity
and Our
JUNIOR HERD SIRE
Mole's Hill Eileenmere 1032'
1252064
An outstanding son of the famous 1032'

For Catalogs Write

J. B. McCorkle, Sale Manager **Smithville, Missouri**

WAYNE KNOLLS FARM
"Breeders of Top Quality Aberdeen-Angus Cattle"
VISITORS ALWAYS WELCOME MARSHALLVILLE, OHIO

Atlantic Angus Association's Annual Sale

Timonium, Maryland, November 17th

SUMMARY:

59 Lots (Cows)	$80,340.00,	average	$1361.69
Top 5 Head	20,525.00,	average	4105.00
Top 10 Head	34,325.00,	average	3432.50
Top 15 Head	42,975.00,	average	2865.00
Top 20 Head	50,075.00,	average	2503.75

Top Cow (tie)—Ankony Bardella 5th 1526-504, calved January 2, 1952; sire, Eileeenmere 1032d 960440; dam, Ankony Bardella 952305; consigned by Ankony Farm, Rhinebeck, New York; purchased by C & C Farm, Whitehouse, New Jersey **5000.00**

Top Cow (tie)—Chimera 2d of Mahrapo 165-5664, calved November 27, 1951; sire, Bardolier of Anoka 1030520; dam, Bluebonnet Chimera 2d 1068188; consigned by Mahrapo Farms, Mahwah, New Jersey; purchased by Gulf Stream Farm, Ft. Lauderdale, Florida **5000.00**

Second Top Cow—Blackcap Bessie of G. V. 6th 1512344, calved October 31, 1951; sire, Ebony's Prince of Locustwood 1175-424; dam, Blackcap Bessie 20th of Ada 878203; consigned by Devonhurst Farm, Gordonsville, Virginia; purchased by Fox Ridge Farm, Charlottesville, Virginia **3725.00**

COWS:

Alimar Erica Bandolier 1570059, (Alimar Farms), calved 1-2-52; sire, Eileenmere 1064th 1047548; A. H. Spitzer, Pleasant Plains, Illinois 650.00

Alimar Eline 13th 1570067, (Alimar Farms), calved 3-19-52; sire, Eileenmere 1064th 1047548; Gallagher Farm, Gainesville, Va. 800.00

Alimar Blackcap Lassie 3d 1570069, (Alimar Farms), calved 4-3-52; sire, Eileenmere 1064th 1047548; Gulf Stream Farm, Ft. Lauderdale, Florida 975.00

Ankony Bardella 5th 1526504, (Ankony Farms), calved 1-2-52; sire, Eileenmere 1032d 960440; C & C Farm, Whitehouse, New Jersey 5000.00

Primrose 3d 1672877, (Baerengate Farm),

calved 2-5-52; sire, Bandolieremere 45th 1136511; Millarden Farm, Woodbury, Ga... 1500.00

Primrose 4th, (Baerengate Farm), calved 11-10-52; sire, Bandolier 45th 1136511; Brandy Rock Farm, Brandy, Virginia..... 700.00

Bummer Maid 2d, (Baerengate Farm), calved 12-27-52; sire, Bandolier 45th 1136-511; High Peak Angus Farm, Valdese, North Carolina 1000.00

Blackbriar Mignonne 29th 1600107, (Blackbriar Farm), calved 5-19-52; sire, Homeplace Eileenmere 176th 1266349; R & S Stock Farm, Huntington, New York..... 925.00

Blackbriar Miss Burgess 30th 1600111, (Blackbriar Farm), calved 6-11-52; sire, Homeplace Eileenmere 176th 1266349; Seek-No-Further Farm, Jutland, N. J..... 610.00

Blackbriar Eriskay 37th 1600106, (Blackbriar Farm), calved 5-19-52; sire, Homeplace Eileenmere 176th 1266349; Gallaghers Farm, Gainesville, Virginia..... 700.00

Blackbriar Erina 34th 1600112, (Blackbriar Farm), calved 6-17-52; sire, Homeplace Eileenmere 176th 1266349; P. H. Gault, Bel Air, Maryland..... 800.00

Edella of Clover Dell 1531430, (Clover Dell Farm), calved 10-26-51; sire, Master Bandolier O. S. 1213547; Dr. Fred Kyper, Stevensonville, Maryland 1000.00

Georgina of Clover Dell 1530870, (Clover Dell Farm), calved 1-2-52; sire, Prince Sunbeam 328th 992199; Shadow Isle Farm, Red Bank, New Jersey..... 1500.00

Georgina 2d of Clover Dell 1554990, (Clover Dell Farm), calved 3-9-52; sire, Prince Sunbeam 210th 932040; Bar Kes Knoll, Aberdeen, Maryland 1450.00

Witch 6th of Shadow Isle 1569752, (Cold Saturday Farm), calved 6-25-52; sire, Prince Eric of Sunbeam 744659; Lobell's Farm, Hanover, Pennsylvania..... 2350.00

Erica Dine 4th 1593543, (Conestoga Farms), calved 3-6-52; sire, B. L. Grenadier's Prince 938425; Frank R. Crow, Jr., Uniontown, Pennsylvania 500.00

Crestfield Blackcap 2d 1504386, (Crestfield Farm), calved 12-19-51; sire, A Bar A Duke 31st 994357; Gallagher's Farm, Gainesville, Virginia 1300.00

Longview Envious Georgina 1457004, (Devonhurst Farm), calved 10-16-51; sire, Envious Emulous 692731; Fox Ridge Farm, Charlottesville, Virginia 2050.00

Blackcap Bessie of G. V. 6th 1512344, (Devonhurst Farm), calved 10-31-51; sire, Ebony's Prince of Locustwood 1175424; Fox Ridge Farm, Charlottesville, Virginia.. 3725.00

Red Gate Blackwood Lady 15th 1622703, (Downsbragh Farms), calved 3-21-52; sire, Imp. Prince of Rowley 934682; A. H. Spitzer, Jr., Pleasant Plains, Illinois.... 750.00

Elysian Primrose 548th 1676284, (Elysian Farms), calved 5-28-52; sire, R. L. S. Black Prince 14th 996511; Millarden Farm, Woodbury, Georgia..... 1350.00

Good Fellowship's Georgina 3d 1598691, (Good Fellowship Farm), calved 5-19-52; sire, Good Fellowship's Prince 25th 1270-593; Meadow Lane Farm, Uniontown, Pa. 1600.00

Good Fellowship's Gammer 1598697, (Good Fellowship Farm), calved 9-11-52; sire, Pride Eric Bandolier C. S. 1033226; W. Sproul Lewis, Gradyville, Pennsylvania..... 3300.00

Good Fellowship's Fannie Bess 1598692, (Good Fellowship Farm), calved 7-2-52; sire, Pride Eric Bandolier C. S. 1033226; W. Sproul Lewis, Gradyville, Pennsylvania 3500.00

Good Fellowship's Blackcap B. 2d 1598693, (Good Fellowship Farm), calved 7-20-52; sire, Pride Eric Bandolier C. S. 1033226; Brandy Rock Farm, Brandy, Virginia..... 3000.00

Hockhockson Barbara M. 1447141, (Hockhockson Farm), calved 6-16-51; sire, Jupiter Eric of Eynsham 983675; Gallagher's Farm, Gainesville, Virginia..... 1000.00

Hockhockson Lady Erica 1447138, (Hockhockson Farm), calved 5-24-51; sire, Jupiter Eric of Eynsham 983675; Gallagher's Farm, Gainesville, Virginia..... 1000.00

Princess Zara J. C. 1591213, (Contrivance Farm), calved 5-20-52; sire, Burgess Eric J. C. 1366888; Millarden Farm, Woodbury, Georgia 1050.00

Lady Wix J. C. 1591214, (Jones' Contrivance Farm), calved 6-12-52; sire, Pride Eric's Bandolier 2d 964396; R. T. Chatham, Jr., Ronda, North Carolina..... 1000.00

Eline 2d of Kent 1623463, (Kent Hollow Farm), calved 4-15-52; sire, Quaker Royal Bandolier 3d 1124815; Branch Hill Farm, North Wilkesboro, North Carolina..... 510.00

Enchantress 2d of Kent 1623466, (Kent Hollow Farm), calved 5-20-52; sire, Eileenmere A. 85th 1190567; Frank R. Crow, Jr., Uniontown, Pennsylvania..... 470.00

Kinloch Eline 11th 1692178, (Kinloch Farm), calved 1-5-52; sire, Kinloch Prince 6th 1147888; Hollow Tree Farm, Olney, Maryland 825.00

Elga Elliott A. F., (Alan McGregor and Son), calved 10-3-51; sire, Amandale's Bandolier 10th 1027013; Martha Mullin, Chestertown, Maryland 1000.00

Chimera 2d of Mahrapo 1655664, (Mahrapo Farm), calved 11-27-51; sire, Bardolier of Anoka 1030520; Gulf Stream Farm, Ft. Lauderdale, Florida 5000.00

Zara 4th of Mahrapo 1588204, (Mahrapo Farm), calved 4-4-52; sire, Mahrapo Bardomere 1321742; Millarden Farm, Woodbury, Georgia 1150.00

Mole's Hill Miss Burgess 139th, (Mole's Hill Farm), calved 1-5-53; sire, Homeplace Eileenmere 999th 35 1150941; Brandy Rock Farm, Brandy, Virginia..... 3000.00

Mt. Prospect Black Amy, (Mt. Prospect Farm), calved 4-1-52; sire, Ankonian 3215th 1186295; Meadow Lane Farm, Uniontown, Pennsylvania 1125.00

Mahrapo Bardolier

SENIOR SIRE AT Perdido

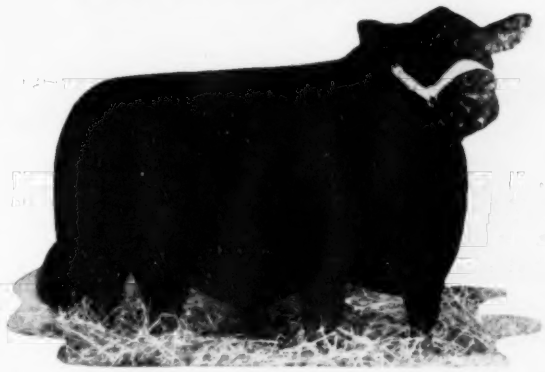

His calves have been consistent winners in all Southeastern events the past season.

WINNERS: Senior Champion Female—Mid-South, Memphis.
Reserve Senior Champion Bull—Mid-South, Memphis.
Grand Champion Female—Alabama State, Birmingham.
Reserve Champion Female—Mississippi State, Jackson.
Reserve Junior Champion Bull—Mississippi State, Jackson.
Grand Champion Bull, Reserve Champion Bull, and
Reserve Grand Champion Female—All-Florida
Breeders Show, Webster, Florida.

They also showed well in class at Timonium.

Sales of his calves to date have averaged over $1000.00. The BULL calves averaged over $1200.00.

Young Bulls—Open and Bred Heifers—For Sale NOW ! !

Perdido Ranch

PENSACOLA

Box 666
West of Pensacola on U. S. 90
at the Perdido River

FLORIDA

HOMEPLACE EILEENMERE 262d

"The Short Legged Bull"

Owned by Staley Farms, Liberty, Missouri and Penney and James, Hamilton, Missouri

Sire: Eileenmere 487th 668743	Eileenmere 85th 470007	Eileenmere 32d 428072	
		Enchantrene 364519	
	Pauline T. 6th 523013	Eileenmere 32d 428072	
		Pauline T. 4th 363531	
HOMEPLACE EILEENMERE 262d 1340466			
Dam: Homeplace Juanerica 878254	Bell Boy Advance 693523	Bell Boy A. 504404	
		Queen's Viola K. 7th 546313	
	Brookdale Juara 675017	Eric Bandolier of Brookdale 500719	
		Juara Erica 23d 539060	

WHO IS "262"?

★ He is probably on the shortest legs of any son of Eileenmere 487th and is deep, thick and smooth.

★ He is a full brother to Homeplace Eileenmere 145th, the Myron Fuerst bull now at Gibbet Hill.

★ He is a full brother to the $15,000 heifer sold in Penney and James 1951 sale. She was many times champion at the major shows.

★ He is a full brother to the "Produce of Dam" Penney and James won with in 1950.

staley FARMS

FOR SALE: **Bandolier of Prospect 2d.** A proven son of Bandolier of Anoka 10th, and out of a granddaughter of Blackbird Bandolier of Page. His get have sold well for many major breeders.

route 1 • liberty, mo. • phone liberty 1218W-1

manager: Elton L. Baldwin

Tyrconnel's Eline 1611508, (Mt. Prospect Farm), calved 4-15-52; sire, Ankonian 3215th 1186295; Meadow Lane Farm, Uniontown, Pennsylvania 1250.00

Eileen Blossom of Mt. Prospect 1574587, (Mt. Prospect Farm), calved 3-15-52; sire, Ellerslie Eric 7th 986039; Hollow Tree Farm, Olney, Maryland 900.00

Elbana S. of Our Farm 1152085, (Our Farm), calved 1-20-52; sire, Prince of Shadow Isle 1156977; C & C Farm, Whitehouse, New Jersey 1950.00

Miss Ballindalloch O. F. 1551080, (Our Farm), calved 5-8-52; sire, Prince of Shadow Isle 1156977; Hollow Tree Farm, Olney, Maryland 725.00

Rowan Blackcap Bessie 3d 1582902, (Rowan Stock Farm), calved 6-4-52; sire, Alford's Quality Prince 170th 1275702; Gallagher's Farm, Gainsville, Virginia 2500.00

Rowan Zara 5th 1582903, (Rowan Stock Farm), calved 6-8-52; sire, Prince Lakewood 37th 1171401; Hockhockson Farm, Eatontown, New Jersey 1150.00

Seabrook Pride Queen 1488476, (Seabrook Farms), calved 4-8-51; sire, Blackamoor of Glenangus 2d 1099513; Harner's Chance Farm, Taneytown, Maryland 425.00

Seven Lakes Elba 5th 1563355, (Seven Lakes Farm), calved 1-11-52; sire, Gallagher's Prince of Shadow Isle 1001364; R & S Stock Farm, Huntington, New York 850.00

Seven Lakes Edella 4th 1563358, (Seven Lakes Farm), calved 2-5-52; sire, Gallagher's Prince of Shadow Isle 1001364; Brandy Rock Farm, Brandy, Virginia 500.00

Seven Lakes Lady Blackbird 1563359, (Seven Lakes Farm), calved 2-14-52; sire, Gallagher's Prince of Shadow Isle 1001364; Bar Kes Knoll, Aberdeen, Maryland 460.00

Eseer Pride 22d 1631507, (Seven Springs Farm), calved 10-16-52; sire, Cannon's Blackamoor 3d 757323; Bar Kes Knoll, Aberdeen, Maryland 260.00

Eseer Pride 21st 1572112, (Seven Springs Farm), calved 11-10-51; sire, Cannon's Blackamoor 3d 757323; Walnut Lane Farm, Burlington, West Virginia 360.00

S. & L. Pride of Aberdeen 1557367, (John F. Shinkos), calved 10-12-51; sire, Prince of Shadow Isle 1156977; Frank R. Crow, Jr., Uniontown, Pennsylvania 550.00

Juana of Swan Point 1552885, (Swan Point Farm), calved 5-11-52; sire, Downsbragh Eleric 1214755; Gulf Stream Farm, Ft. Lauderdale, Florida 925.00

Swan Point Enchantress 1676320, (Swan Point Farm), calved 9-15-52; sire, Downsbragh Eleric 1214755; Gulf Stream Farm, Ft. Lauderdale, Florida 385.00

Twin Ash Eline 1651512, (Twin Ash Farm), calved 6-17-52; sire, Whitney Envious 4th 972237; Gulf Stream Farm, Ft. Lauderdale, Florida 300.00

Juana Erica of Twin Ash 4th 1547015, (Twin Ash Farm), calved 2-26-52; sire, Whitney Envious 4th 972237; Valley View Farm, White Hall, Maryland 585.00

Upland Blackcap Bessie 3d, (Upland Farms), calved 7-13-52; sire, Blackcap Bandolier of Anoka 20th 1230825; H. P. Dobbins, Yadkinville, North Carolina 2950.00

Whitney Enzora 1663471, (Whitney Farms), calved 8-10-52; sire, Whitney Bandolier 5th 934190; R & S Stock Farm, Huntington, New York 1050.00

Whitney Elba 41st 1553677, (Whitney Farms), calved 1-5-52; sire, Whitney Envious 9th 1047370; R. & S. Stock Farm, Huntington, New York 1500.00

Erica Marie of Wilmae 3d 1565855, (Wilmae Farm), calved 9-15-51; sire, Blackcap Bandolier S. 5th 1167318; Millarden Farm, Woodbury, Georgia 1050.00

Georgina of Wilmae 2d 1647661, (Wilmae Farm), calved 7-15-52; sire, Blackcap Bandolier S. 5th 1167318; Meadow Lane Farm, Uniontown, Pennsylvania 1550.00

SAVE TIME AND MONEY! SAVE ANIMAL HANDLING! GIVE LONG LASTING PROTECTION WITH BICILLIN®

Tommy Mack and Byron B. Johnson shown with Tim's Gene just before shipment of the bull to South America. This 1842 pound Brahman was grand champion at the Ohio State Fair and at Atlanta, Georgia.

BIG BRAHMAN BREEDER BOOSTS BICILLIN

OCALA, FLORIDA—The Norris Cattle Company, internationally famed for its registered Brahmans, makes almost daily shipments by plane, truck or ship to many countries and climates of the world. All of the seven Norris ranches in Florida and Georgia use Injection Bicillin, Wyeth's new long-acting penicillin compound, to protect their cattle against infectious diseases.

Byron B. Johnson, Assistant Manager of the Norris Cattle Company, says, "We have had excellent results with Bicillin. When we get a sick calf, one of the first things we do is give a shot of Bicillin. Frequently we give an animal a shot of Bicillin on arrival at our farm, since we don't know under what conditions he has traveled, possibly in rain. In this way we help prevent shipping fever in incoming animals."

BICILLIN WITH TUBEX® SYRINGE EASY TO USE ON THE RANCH

OCALA, FLORIDA—Tom Mack, Head Herdsman at the Norris Cattle Co.'s Anthony Farms, is enthusiastic about the Tubex syringe used to give individual doses of Bicillin. He says, "It is impossible to carry the old-fashioned syringes into the pasture and keep them sanitary. My boys carry the Tubex syringe right in their saddle bags . . . saves us a lot of time", he

Tommy Mack, on the ranch near Ocala.

reports. "We find that one Bicillin treatment is usually enough, and we are thankful not to have to catch the animal for a second dose. Every time you pen one—you are knocking off pounds. That's why long-lasting Bicillin is so much better than ordinary penicillin. We often give a preventive shot of Bicillin to outgoing shipments when pickups are on cold, rainy days."

NEW ONE-SHOT PENICILLIN TREATMENT

BICILLIN® FORTIFIED

Dibenzylethylenediamine dipenicillin G, procaine penicillin G

• *Combines fast action with long action!*

In infections when quick high levels of penicillin in the blood are needed, use Wyeth's new one-shot Bicillin Fortified treatment. Bicillin Fortified gives the sick animal treatment which is effective immediately and then continues for a long period of time (up to 6 days in full-grown cattle)—without disturbing the animal by repeated injections. This long-lasting penicillin action helps to prevent relapses, recurrences and reinfections.

INJECTION

BICILLIN®

Dibenzylethylenediamine dipenicillin G

AVAILABLE FROM YOUR DRUG STORE OR ANIMAL HEALTH SUPPLIER

Wyeth®

Philadelphia 2, Pa.

BON-VIEW FARM

Registered Aberdeen-Angus Since 1918

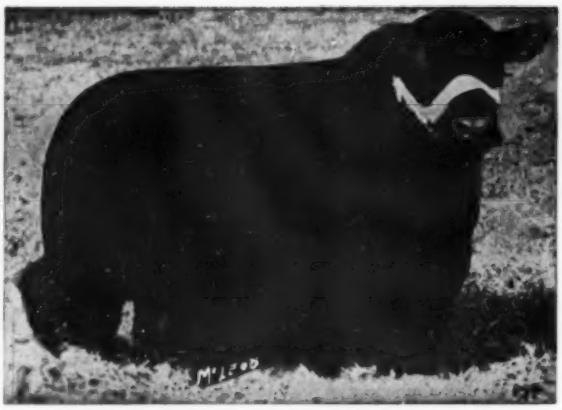

HOMEPLACE EILEENMERE 187th

By "999th" out of a "487th" daughter.

Repeat Customers

Our many repeat customers is significant of the fact that our cattle have the type, quality, and substance to do well for others. Our present offerings will do the same good job for you. Plan now to visit Bon-View before making your next purchase.

• • •

For SALE: A large group of cows of various ages bred to the "187th" and "79th".

We feature the following families in our breeding herd: GAMMER, BLACKCAP BESSIE, BLUEBLOOD LADY, WITCH of ENDOR, KARAMA, BALLINDALLOCH GEORGINA, BALLINDALLOCH JILT, ELLNORA, BLACKCAP EMPRESS, ZARA, JUANA, MISSOURI BARBARA, McHENRY BARBARA, MISS BURGESS, FANNIE BESS, KATINKA, and MIGNONNE.

CLARENCE E. HILLMAN, Owner — CANOVA, SOUTH DAKOTA

There is an old adage to the effect that
"The proof of the pudding is in the eating."
To improvise a little, we feel that,
"The proof of a bull is in his calves."

Our Senior Herd Sire

Bandolier of Indian Creek 1246324

has plenty of proof as to his ability as a sire. This proof is in the form of the deep-bodied, heavy quartered, thick, up-headed, typy calves that are following their mothers around the pastures.

You don't have to take our word for it, come by the farm and see for yourself.

Visitors Always Welcome

FRED STEWART

TRIPLE S FARM

• MAGNOLIA, ARKANSAS •

Recent Income Tax

(Continued from page 80)

also appear to be the result of an abnormal circumstance coming within point 3 of the Regulation.

What seems to your author to be another abnormal circumstance warranting long-term capital gains treatment of sales of breeding stock prior to production is dwarfism. While it may be arguable whether this is a form of disease, the sale by a farmer of young members of his breeding herd upon the advice of a competent veterinarian for the purpose of preventing a line of dwarf producers certainly warrants favorable consideration for capital gains treatment.

Editorial

(Continued from page 68)

quote: "We take this opportunity to thank Beans Smith, publisher of the Pacific Stockman, who has made it possible for us to place this letter in your hands. It is our intention to work side-by-side with the Pacific Stockman in the promotion of Aberdeen-Angus in your state." This portion of my letter had been torn from the circular, the note penned below, and the whole shooting match was sent to me in the postage saver envelope we had included along with the subscription circular. The note writer did not want to subscribe, merely to let me know that the Smith editorial had been disliked. I furnished the paper, envelope and paid the four cents postage due to find out too.

We all know what upset the writer of the note. It was the selection of the sales used to illustrate the editorial. Smith selected the Moseley (Hereford) dispersion as the coast sale most highly publicized, and in selecting one of the sales with one of the smallest promotional budgets he pointed to an Angus Association event. I will agree that comparing consignment sales to individual sales is pretty hard to do, but Smith was not comparing the sales, but sale advertising budgets.

Otherwise the facts were true. The statement that sales using too little publicity had suffered was a fact, and he was absolutely right in stating that the place to advertise beef cattle auctions was not local newspapers and spot announcements on the radio stations, but in beef cattle magazines.

This is a period of high competition. Most of you have noticed the type of advertising carried on by some of the breeders holding early spring sales. Perhaps you have thought that these men were either crazy, carried away with their conceptions of the worth of their own cattle or else just didn't care about the expense involved.

You may have felt justified if you felt any of the above ways—however, let me point out that each of these most highly advertised events contained some cattle that were of top quality, and it would re-

N. E. MISSOURI
ABERDEEN-ANGUS ASSOCIATION

• 22d ANNUAL SALE •

Wednesday, APRIL 14th, 1954

At Memphis, Missouri in the Beef Barn on the Scotland Co. Fairgrounds

92 HEAD

15 BULLS **77 FEMALES**

This group of cattle will be suitable for the purebred breeder, commercial breeder and farmers. If you need bulls for spring service you will be able to get them at our sale. There will be a fine group of cows some with calves, others due to calve to the service of outstanding bulls. There are bred heifers and open heifers. This sale is designed to fill the needs of everyone. There are about 20 different tribes of females including Rosemere, Barbara, Blackcap, Blackbird, Blackcap Missie, Zara, Maid of Bummers, Bandy Maid, Buxom Maid, Juanerra Erica, Blackcap Empress, Pride, Erica, Queen Mother, Cridlan Evergreen.

The best bloodlines possible are represented in this offering through bulls of Bandolier, Bardolier, Sunbeam, Eileenmere and Wintonier breeding.

Improve your herds with Northeast Missouri Angus. Fill your needs in our sale, where you buy with confidence.

WM. HAGEL, Springfield
Auctioneer

E. H. ANDERSON for
the JOURNAL

For Catalogs, write:

PAUL VAN METER, Secretary, Queen City, Missouri

MEMPHIS, MO.

Pat. No. 2466102

TAKE THE CHUTE TO THE CATTLE! REDUCE WEIGHT SHRINKAGE AND HAULING EXPENSE!

The SILVER KING fulfills individual needs with one of its 5 models.

Write For Free Catalog Today!

Exhibited At All Major Stock Shows

SILVER KING PRODUCTS

HELDENBRAND & SON MFG. CO.

P. O. BOX 2367 OKLAHOMA CITY, OKLA. PHONE Re 6-5757, Mo 8-5458

"KING OF THE CATTLE CHUTE WORLD"

quire the proper buyers to be present to realize their true worth. When you check the details on those highly advertised sales you will then realize that in a good many of these events one animal will bring enough revenue to pay all the costs of the sale, including the advertising, catalogs and auctioneer fees.

Of course, such a thing is impossible in consignment auctions, for no consignor in his right mind is going to donate the top animal just to clean up the sale expenses. However, no breeder should be willing to offer cattle in a consignment sale unless the budget allows for that event to have proper publicity. Any poorly advertised sale is a good place for you to sacrifice top cattle. And by the same token any well advertised event can be a good place for you to offer top cattle and realize their true values.

Southwestern Regional Show and Sale

Tulsa, Oklahoma, November 2d

SUMMARY:

55 Lots	$43,605.00,	average	$ 792.81
8 Bulls	6,600.00,	average	825.00
47 Cows	37,005.00,	average	787.34
Top 5 Head	16,000.00,	average	3200.00
Top 10 Head	21,675.00,	average	2167.50
Top 15 Head	26,575.00,	average	1771.66
Top 20 Head	30,575.00,	average	1528.75

Top Bull—Black Peer A. G. 1542139, calved April 26, 1951; sire, Black Peer 28th of Angus Valley 1000530; dam, Angus Valley Blackcap Jessie 1157874; consigned by A. J. Gorges, Fall River, Kansas; purchased by R. D. Stanfield, Tulsa, Oklahoma **2500.00**

Second Top Bull—Burgess Peer 2d of Flying H. 1348196, calved December 18, 1950; sire, Black Peer 28th of Angus Valley 1000530; dam, Burgess Maid C. 7th 988-825; consigned by C. W. Hill and Son, Wewoka, Oklahoma; purchased by J. R. Polston, Tulsa, Oklahoma **1025.00**

Top Cow—Blackcap Bessie of ROF 6th 156-0020, calved May 3, 1952; sire, Black Peer 34th of Angus Valley 1070895; dam, Bessie 6th of Black Rose 971447; consigned by Red Oak Farm, Rocky Comfort, Missouri; purchased by J. W. Gorman, San Antonio, Texas **4200.00**

Second Top Cow—Gammer of Robin Hood 1472579, calved September 1, 1951; sire, Eileenmere 1005th 919762; dam, Miss Gammer B. 1212553; consigned by Robin Hood Farm, Bixby, Oklahoma; purchased by J. V. Hampton, Fort Worth, Texas **4100.00**

BULLS:

Cashmere Eileen 1351041, (Hayden Moore), calved 10-4-50; sire, Eileenmere 939th 890929; Bill Barnett, Bowring, Oklahoma.. 300.00

Burgess Peer 2d of Flying H. 1348196, (C. W. Hill & Son), calved 12-18-50; sire, Black Peer 28th of Angus Valley 1000-530; J. R. Polston, Tulsa, Oklahoma 1025.00

Black Peer A. G. 1542139, (A. J. Gorges), calved 4-26-51; sire, Black Peer 28th of Angus Valley 1000530; R. D. Stanfield, Tulsa, Oklahoma 2500.00

Prince Eric A. 8th 1457799, (Lewis Anderson), calved 6-25-51; sire, Prince Eric Again 989833; Leroy Todd, Larado, Mo..... 950.00

Bandolier of Orchard Hill 11th 1542600, (Orchard Hill Farm), calved 9-21-51; sire, Barbara Bandolier of Don Head 1176652; E. T. Wells, Hunter, Oklahoma 1000.00

Quality Prince E. 4th 1581771, (Oklahoma A. & M. College), calved 2-15-52; sire, Eileenmere Quality Prince 1262803; Robert Snow, Bartlesville, Oklahoma 290.00

Charmay Quality Prince 2317th 1630000, (Charmay Angus Farms), calved 3-24-52; sire, Quality Prince 23d of OAMC 1116-973; J. C. Ardery, Payson, Oklahoma 325.00

Prince of Triple E 15th 1583702, (Triple E Angus Ranch), calved 5-2-52; sire, Prince Sunbeam 408th 1078686; H. B. Dacus, Henryetta, Oklahoma 210.00

COWS:

Elba Erica of O. H. 12th 1392070, (Orchard Hill Farm), calved 5-6-51; sire, Prince Sunbeam 205th 932039; R. D. Stanfield, Tulsa, Oklahoma 775.00

Gammer of Robin Hood 1472579, (Robin Hood Farm), calved 9-1-51; sire, Eileenmere 1005th 919762; J. V. Hampton, Ft. Worth, Texas 4100.00

Irette of H. S. F. 1651092, (P. & M. Angus Farm), calved 10-4-51; sire, Eileenmere 5060th 1500000; Shadow Isle Farm, Red Bank, New Jersey 750.00

Lady Pearl 2d D. D. 1546829, (Double Diamond Ranch), calved 10-10-51; sire, Master Prince of R. K. 40th 1222356; J. H.

CONSIGNING TO—

East Tennessee Association Sale

March 31st, 1954 at Knoxville, Tenn.

One son of Prince Eric of Dodalfa, probably the best son we have ever offered. His full sister was a member of our show string.

One Rosemere Barbara daughter of Prince Eric of Dodalfa, out of the same line of cows that we have topped within the Southeastern Shows and Sales. Bred to our Junior Herd Sire, a son of the "328th".

One Blackcap show daughter of Prince Eric of Dodalfa, one of the better females we have ever sold. Bred to our son of "328th".

DODALFA FARMS

MR. and MRS. ROBERT P. FROW, Owners — "RED" CAYWOOD, Herdsman

PHILADELPHIA, On U. S. Hiway 11—35 miles South of Knoxville TENNESSEE

See Our Quality Cattle—You'll Like Them

HILL CREST FARMS

J. H. QUISENBERRY & SONS — WINCHESTER, KENTUCKY

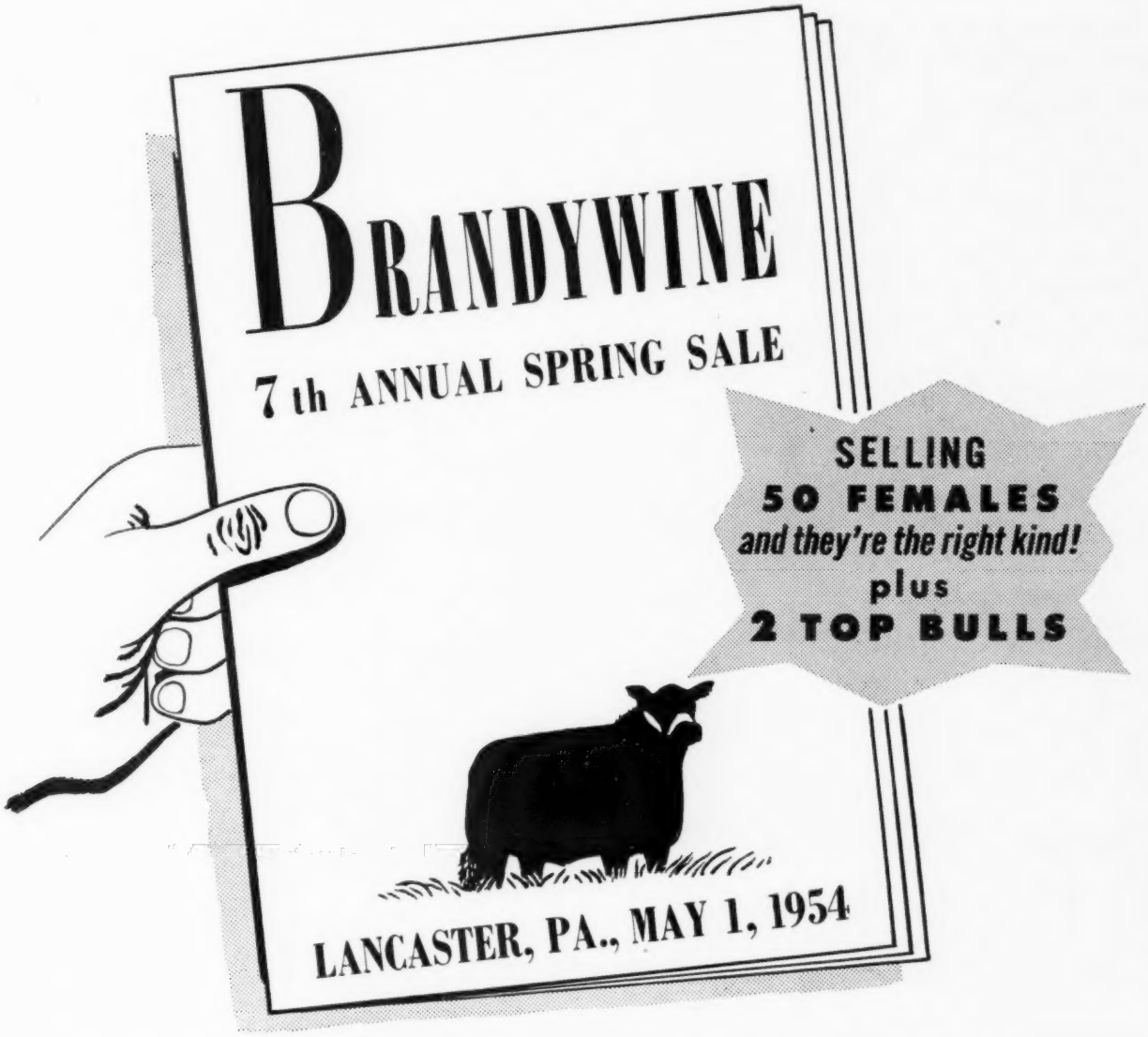

This year even better buys are at Brandywine. Last year's sale was a surprise to many out-of-state visitors. They didn't expect to see so many really top show-type animals. This year there are even more. They aren't all extreme tops, of course, but all the way through you'll find animals that have real producing blood behind them—the kind that will make the most money for their new owner, whether he be a new breeder wanting to start with the right kind of foundation animals, or the older breeder looking for an opportunity to improve his present herd.

Every animal was voted into this sale by the members of the Sale Committee because, in the combined judgement of those experienced breeders, that animal was foundation material—and every vote was unanimous. There is not a single animal with a "poor" pedigree or from a "cold" family. Even the most inexperienced breeder can buy with confidence in this sale.

FOR CATALOGUES AND RESERVATIONS, write Scott L. French, 1708 N. Second St., Harrisburg, Pa. The sale is May 1 at the Guernsey Pavilion, 6 miles east of Lancaster, at 1:00 P.M. Parade and demonstration at 11:00 A.M. Sale Headquarters at Lancaster's Brunswick Hotel and the get-together the night before is at the Stock Yards Inn. Paul Good is the Auctioneer.

BRANDYWINE ANGUS BREEDERS, INC.

SPORTSMAN FARM

"Blending the Greatest of American and Scottish Bloodlines"

Imp. Koran P. of Balfron

Second in class to the 1951 Perth Supreme Champion in a class of 58 bulls.

Shadow Isle Prince Eric 17th

By Prince Eric of Sunbeam

Roy Conrad

MONTICELLO, INDIANA

Applewood Angus

Featuring the GET of

APPLEWOOD BANDOLIER 135th

A son of BANDOLIER of ANOKA 3d (Full Brother to Int. Grand Champion)

— and —

ELBA'S BARDOLIER

By BLACKCAP BARDOLIER

For Sale: Good typy set of bull calves sired by both bulls; some are double bred. They are the kind everybody likes.

Blood that does good for other breeders.

Edward Polka

RIVERTON, (2 miles W 6½ N) NEBRASKA

HERMAN CUSTER, Manager

Goose Creek Farms

Only 12 Bulls out of 127 at Iowa State Sale outsold Lar Eileenmere 123d. Our cattle are highly regarded everywhere. Let us show you our herd.

FORREST LARMER -- MUSCATINE, IOWA

for BREEDING by

PRINCE SUNBEAM 45th

Fairfield

Mr. and Mrs. R. B. McCarl

Payson, Illinois

Clendenen, Henderson, Texas 210.00

Witch of B bar K 2d 1506657, (B bar K Farms), calved 11-22-51; sire, Black Peer 40th of Angus Valley 1117624; H. S. Diem and Son, Tulsa, Oklahoma 700.00

Mary Nell of Uark 214th 1513377, (University of Arkansas), calved 12-17-51; sire, Alford's Prince Eric 943326; J. W. Gorman, San Antonio, Texas 825.00

Eulima Erica of Lowland 3d 1521729, (The Annex), calved 12-19-51; sire, Black Peer 70th of Angus Valley 1214925; P. M. Angus Farms, Pittsburg, Kansas 1000.00

Edelia H. 3d of Clearwater 1608511, (W. H. Pipkin and Son), calved 1-3-52; sire, Prince 37th of Clearwater 1157998; C. E. Griffith, Henryetta, Oklahoma 400.00

Elbarosa 1550458, (A. E. Prestridge), calved 1-5-52; sire, Burgess Bandolier of Anoka 10th 1187259; J. R. Polston, Tulsa, Oklahoma 500.00

Miss Quality Princess 7th 1581768, (Oklahoma A. & M. College), calved 1-15-52; sire, Quality's Master Prince 898833; A. M. Wilkins, Henderson, Texas 460.00

Glamour Jilt of Robin Hood 1583389, (Robin Hood Farm), calved 1-25-52; sire, Prince Envious of A. P. 1230200; Shadow Isle Farms, Red Bank, New Jersey 950.00

Quality Princess 4th of Kile 1536050, (I. O. Kile), calved 1-31-52; sire, Nobby Lad 100th 1255614; J. L. Henry, Jr., Arkoma, Oklahoma 310.00

Miss Queen 2d of CT 1586260, (C. T. Ranch), calved 2-2-52; sire, Prince Sunbeam 498th 1148558; Angus Valley Farms, Tulsa, Oklahoma 925.00

Angus Valley Erica 38th 1533076, (Angus Valley Farms), calved 2-2-52; sire, Black Peer 28th of Angus Valley 1000530; R. D. Stanfield, Tulsa, Oklahoma 2500.00

Pride A. of Annex 1535288, (The Annex), calved 2-10-52; sire, Black Knight 6th of Angus Valley 1191890; R. S. Hays, Kerrville, Texas 1000.00

Eris 4th of Orchard Hill 1564287, (Orchards Hill Farm), calved 2-18-52; sire, Barbara Bandolier of Don Head 1176652; Shadow Isle Farm, Red Bank, New Jersey 600.00

Triple E Black Effie 2d 1583695, (Triple E Angus Ranch), calved 3-1-52; sire, Prince Sunbeam 408th 1078686; Ralph L. Smith, Chillicothe, Missouri 1000.00

Evergreen Eldorene 2d 1630074, (Arthur Carrier), calved 3-1-52; sire, Prince 38th of Clearwater 1157999; H. B. Dacus, Henryetta, Oklahoma 225.00

Charmay B. Black Queen 101st 1629981, (Charmay Angus Farms), calved 3-6-52; sire, Eileenmere 940th 890960; D. M. Tyler, Bartlesville, Oklahoma 385.00

Ever Witch Endor 8th 1639466, (A. J. Gorges), calved 3-11-52; sire, Everbest Prince 880217; R. D. Angus Farms, Broken Arrow, Oklahoma 725.00

Charmay Erica 107th 1629998, (Charmay Angus Farms), calved 3-22-52; sire, Quality Prince 23d of OAMC 1116973; Jess Alford, Paris, Texas 525.00

Pride of Cashmere 8th 1612235, (Hayden Moore), calved 3-27-52; sire, Eileenmere 939th 890929; Robert A. McKnight, Parkin, Arkansas 400.00

Pride of Triple E 2d 1583699, (Triple E Angus Ranch), calved 4-5-52; sire, Prince Sunbeam 408th 1078686; Shadow Isle Farms, Red Bank, New Jersey 300.00

GW Sunbeam Blackcap 2d 1654505, (T. Richard Lacy), calved 4-10-52; sire, Prince Sunbeam 155th 846873; Otha C. Fletcher, St. Augustine, Texas 275.00

Miss Marshall of Mor Acres 1642156, (Hayden Moore), calved 4-25-52; sire, Quoman of R. V. A. 18th 1321400; D. M. Tyler, Bartlesville, Oklahoma 225.00

Lyon Pauline 8th 1540596, (Mr. and Mrs. S. C. Fullerton, Jr.), calved 5-3-52; sire, Prince Envoy of Sunbeam 932035; Shadow Isle Farms, Red Bank, New Jersey 1150.00

Blackcap Bessie of ROF 6th 1560020, (Red Oak Farm), calved 5-3-52; sire, Black Peer 34th of Angus Valley 1070895; J. W. Gorman, San Antonio, Texas 4200.00

Rose Eileen 2d of Gillfield 1560850, (F. Z. Gill), calved 5-4-52; sire, Black Peer 72d of Angus Valley 1214928; R. D. Angus Farms, Broken Arrow, Oklahoma 500.00

GW Sunbeam Blackbird 3d 1654511, (T. Richard Lacy), calved 5-10-52; sire, Prince Sunbeam 155th 846873; Otha C. Fletcher, St. Augustine, Texas 275.00

Blackcap Lucy of TAF 1585067, (W. H. Pipkin and Son), calved 5-11-52; sire, Prince Sunbeam 681st 1278061; Brown Brothers, Tulsa, Oklahoma 275.00

Angus Valley Barbara 27th 1583914, (Angus Valley Farms), calved 5-25-52; sire, Prince Sunbeam 105th 784382; Shadow Isle Farms, Red Bank, New Jersey 1500.00

Enamma 61st of Annex 1498742, (The Annex), calved 7-9-51; sire, Black Knight 6th of Angus Valley 1191890; Shadow Isle Farm, Red Bank, New Jersey 400.00

Lady Ida of Twin Lake 1591471, (H. S. Diem and Son), calved 6-3-52; sire, Prince 11th of Angus Valley 1121073; Otha C. Fletcher, St. Augustine, Texas 250.00

Blackcap Heidi 2d 1593836, (Fred Johnson and Son), calved 6-20-52; sire, Blackcap Lad of Dry Lake 10th 911148; 51 Angus Farm, Broken Arrow, Oklahoma 250.00

Bandy Maid BBK 1683546, (B bar K Farms), calved 6-27-52; sire, Black Peer 40th of Angus Valley 1117624; Rolling View Angus Farm, Mulfrone, Oklahoma 300.00

Miss Black Peeress 3d 1630079, (Arthur Carrier), calved 7-2-52; sire, Prince 38th of Clearwater 1157999; H. B. Dacus, Henryetta, Oklahoma 225.00

Juana Erica P. M., (P. & M. Angus Farm), calved 7-5-52; sire, Homeplace Eileenmere 210th 1268297; Wayne King, Roselle,

We are Consigning to . . .

Mirador and Associates Sale

At the MIRADOR FARM, GREENWOOD, VIRGINIA

MAY 4th, 1954

30 HEAD OF . . .

The best females we have ever offered at auction.

21 ARE TOP . . .

Producing cows from our herd, having produced 88 calves for us. These are the dams of the top females and bulls which we have sold in the various Virginia Sales during the past few years.

TOP FAMILIES REPRESENTED . . .

A Maid of Bummers, daughter of Black Prince of Sunbeam; a Blackcap Effie by a son of the "487th"; daughter of the typesetter, Black Peer 7th of A. V.; an El-Jon Erianna; Evergreens; Elines and others.

All are bred to our great young sire, R. L. S. Black Prince 14th. Most will have calves by sale date. Others will calve soon after. Seven calves by R. L. S. Black Prince 14th averaged almost $4,600 in the 1953 Virginia Spotlight Show and Sale. This is Your Opportunity to buy his Get with their dams.

9 HEIFERS SELL . . .

An Evermere T., Ellunamere, El-Jon Erianna, Maid of Bummers, Eline, Juana, Missie and all other top families. These are the cream of our herd and we think are good enough to go into any herd.

PAY US A VISIT SOMETIME

The American Aberdeen-Angus Breeders' Futurity

Remember—

STAUNTON DISTRICT SALE—MAY 3d

We are consigning one bull and three females, all are by R. L. S. Black Prince 14th. He has sired two Champions at Staunton.

Elysian Farms Haymarket, Virginia

MR. and MRS. MILTON R. WESTCOTT, Owner

Selling 50 Heifers

The Entire Heifer Calf Crop
and 10 Bulls
APRIL 13, 1954

SHAFFER & SONS

Henshaw, Kentucky

WRITE FOR CATALOG

Also Attend:
Geo. Kurtz Sale—April 14
Sales 3 miles apart

Stockmen Get a Wide Margin of Extra Potency

Vaccinate and Be Safe!

COMPLETE BLACKLEG PROTECTION
is provided in a single dose of

FRANKLIN CLOSTRIDIUM CHAUVEI-SEPTICUS BACTERIN

Each dose combines full protection against both Blackleg and Malignant Edema. The long time untarnished record of dependable immunity with one dose makes the FRANKLIN brand first choice of discriminating stockmen.

When you start using FRANKLIN you stop losing calves.

FRANKLIN

Corynebacterium Pasteurella Bacterin
—provides the surest known protection against the dangerous Hemorrhagic Septicemia aspect of
SHIPPING FEVER
Strong resistance is produced by a Spring dose followed in the Fall by a booster dose.

3 Reasons for Choosing Franklin!

- Superior "know-how" that produces biologics well above the generally accepted standards.
- Careful regard for the practibility and dependability of every item in the entire line.
- Convenience to users thru well stocked and well-informed local Franklin Drug Store Dealers in nearly every locality.

FRANKLIN STANDARD COPPER BRANDING IRONS

BRANDING LIQUID ELECTRIC BRANDING IRON

SEND TODAY for name of nearest dealer and free copy of the latest Franklin catalog.

O. M. FRANKLIN SERUM CO.

DENVER - KANSAS CITY - WICHITA - ALLIANCE - AMARILLO - FT. WORTH
MARFA - EL PASO - MONTGOMERY - SALT LAKE CITY - LOS ANGELES
PORTLAND - BILLINGS - CALGARY

Illinois 700.00

Miss Witch of Annex 1713905, (The Annex), calved 7-16-52; sire, Black Peer 86th of Angus Valley 1243519; R. D. Stanfield, Tulsa, Oklahoma 1000.00

Hy-Springs Blackbird Q. 12th 1576228, (Hy Springs Farm), calved 7-26-52; sire, Black Peer of Hy-Springs 1232005; J. A. Crutchmer, Okmulgee, Oklahoma 250.00

Juana Erica of T. L. 1591475, (H. S. Diem and Son), calved 7-30-52; sire, Black Peer 28th of Angus Valley 1000530; Shadow Isle Farm, Red Bank, New Jersey 700.00

Witch of Endor CV 1696857, (Creek Valley Farm), calved 9-6-52; sire, Prince Edgevale 29th 1285981; Edward Marcus, Dallas, Texas 700.00

Miss Burgess Bummer A. 5th 1685884, (Lewis Anderson), calved 9-17-52; sire, Prince Eric Again 989833; J. W. Gorman, San Antonio, Texas 2700.00

Lady Pearl 3d D. D. 1710493, (Double Diamond Ranch), calved 10-16-52; sire, Evermere 2d 1077594; D. M. Tyler, Bartlesville, Oklahoma 200.00

Hills Miss Pride 112th 1716654, (C. W. Hill and Son), calved 10-22-52; sire, Burgess Peer of Flying H. 1291398; L. C. Tompkis, Great Bend, Kansas 225.00

Elba 12th D. D. 1710490, (Double Diamond Ranch), calved 10-24-52; sire, Evermere 2d 1077594; D. M. Tyler, Bartlesville, Oklahoma 200.00

Zarah 5th of Creek Valley, (Creek Valley Farm), calved 1-7-53; sire, Prince Edgevale 29th 1285981; Charmay Angus Farms, Seminole, Oklahoma 690.00

Lakeview Erica 43d, (Lakeview Farm), calved 1-3-53; sire, Prince 105th of Lake View 2d 1263302; The Annex, Cushing, Oklahoma 250.00

Your Veterinarian says...

Look Out for Poisons!

Thousands of farm animals are killed every year by various kinds of poisoning. Such deaths can generally be listed as due to one of 14 commoner causes.

1. Lead paint is often involved, especially in the case of cattle. To be on the safe side you'd better use paint that doesn't contain lead for touching up your machinery and buildings.

2. Crank case oil from motors run on ethyl gasoline may contain dangerous lead, too. Used in oilers or parasite sprays it may kill swine and other animals after being absorbed through the skin.

3. Pitch and coal tar compounds are often blamed for killing swine, with deaths following the eating of broken clay pigeons on trap shooting grounds. The pitch preparations used for treating barns or silos can also kill animals. Look out for flakes of the stuff!

4. Death may result if animals are sprayed with preparations that contain too much cresylic acid or newer products like lindane and DDT. Accordingly, you'd better mix your sprays according to the manufacturer's directions.

5. Much the same warning applies to various preparations used for worming animals, especially in the case of sodium fluoride. Even the one per cent mixture recommended for swine will kill chickens, so you'd better keep your poultry away from the hog lots on worming days.

6. Grain that has been treated against plant diseases often kills stock, too. Better destroy any that's left over instead of trying to feed it out, even though only small amounts are mixed with other feeds.

7. Lotions and salves containing lead or mercury may kill animals that have a chance to lick at treated areas, so you'd better put bandages on top of such places when they're used.

8. Even common salt is sometimes poisonous, especially when animals have been without it for long periods. Brine is particularly bad for swine, so don't give it to them in slop or leave salt where rain and snow have a chance to liquify it in hog lots.

9. Spray materials containing lead or copper are dangerous for all kinds of livestock. On windy days such sprays may be blown long distances to poison pastures, while either concentrates or mixtures are often left in places where they can be reached by animals.

10. Some types of fertilizers are highly poisonous, especially those containing nitrates. With this in mind you'd better not mistake them for salt or feed possibly dangerous granary sweepings or leave fertilizer bags in areas where they may be eaten by stock.

11. All types of rodent poisons are best considered as dangerous for farm animals, so they should be kept under lock and key while being used only in places inaccessible to live stock.

12. Different kinds of poisonous weeds exist in all areas, so you'd better know the ones in your section so you can avoid 'em. Danger of such poisoning can be decreased by feeding animals well the year round so they won't eat plants they'd ordinarily leave alone. It will also help if you don't pasture stock too early in the spring when poisonous plants may be the only green vegetation available.

13. Prussic acid poisoning also has to be considered as a danger in the case of certain plants. In order to avoid trouble you'll do well to be careful and follow recommendations in regard to managing dangerous crops like the sorghums.

14. Sweet clover must be remembered in connection with poisoning, too, although danger is confined to mouldy or spoiled feed. Prevention is entirely concerned with avoiding such roughage.

Poland China World

Official Publication of the

Poland China Record Association

1 year $1.00 3 years $2.00

501 E. Losey St.

GALESBURG, ILLINOIS

Southeastern Indiana Angus Breeders'

Annual Sale

Tuesday, April 13th, 1954

RUSH COUNTY FAIRGROUNDS, RUSHVILLE, INDIANA, 1:00 p. m.

Parade at 11:00 a. m.

40 Females . . 50 Head . . 10 Bulls

Twice annually the Southeastern Indiana Angus breeders offer for sale a select group of cattle from the greatest producing herds in Indiana. Breeders in this area are using sons of the following bulls: Quality Prince of Sunbeam, Eileenmere 1050th, Quality Master 12th, Eileenmere 1032d, Cesor's Evader Mercury, Eileenmere 922d, Whitney Bandolier 5th, Eileenmere 501st, R. L. S. Prince Eric 24th, Eileenmere 500th, Blackbird Bardolier of Ada, Eileenmere 487th, Prince Sunbeam 105th, Eileenmere 85th, Queen's Grenadier G. R., Master Prince of Sunbeam and many, many others of equally fine ancestry and herd improvement ability. More than half of the top ten high scoring Gold Medal bulls in the state are from this district. So "BUY WHERE THE WINNERS ARE BRED AND FED". Buy at Rushville.

Consignors

Armstrong Bros. & Sons	St. Paul
Briarmere Farms	Columbus
Blue Ribbon Farms	Knightstown
Harry Caldwell	Connersville
David W. Clark	Lynn
George Cronk	New Castle
Centerview Farm	Harrison, Ohio
Carl Dyer & Son	Rushville
Allen R. Ellison	Shelbyville
Golden Dawn Farms	Carthage
Ray G. Griffith	Whiteland
Earle Hormell	Liberty
Hawley Stock Farm	Liberty
Paul R. Hawley	Oxford, Ohio
Forrest Johnson	Winchester
Kinsinger Angus Farms	Cambridge City
Stevens Farms	Milton
Samuel J. Sandefur	Boggstown
P. R. Saurer & Son	Elizabethtown
Thos. R. Tempest	Columbus
Walacre Stock Farm	Franklin
Harlan L. Williams	Harrison, Ohio
Joe D. Harris & Sons	Lynn
Abbie S. Martin	College Corner, Ohio

For Catalogs, write: L. E. STEVENS, Sale Manager, GLENWOOD, INDIANA

Southeastern Indiana Aberdeen-Angus Breeders' Association

DALE RUNNION for the Aberdeen-Angus JOURNAL **Auctioneer—COL. KENNETH SHERBAHN**

We wish to express our appreciation to those whose attendance made the

★ **Ames Plantation-Berrybrooks Angus Farm Sale** ★

such a success.

Breeding stock always available.

BERRYBROOKS ANGUS FARM

3661 James Road — Memphis, Tennessee

➔ ➔ **A Successful Sale in 1953 Calls For Another and Greater Event in '54**

"Cattleman's Opportunity" Sale

9 BULLS 58 FEMALES

Popular Families and Breeding sell—

Many animals in this sale are close up to such outstanding bulls as Eileenmere 500th, Eileenmere 85th, Eileenmere 487th, Eileenmere 2631st, Bandolier of Anoka 6th, Master Prince of Sunbeam, Prince Eric of Sunbeam and others.

Friday MAY 7th Wartburg

CONSIGNORS

Jerry Cotton	Oneida	Homer Linder	Jamestown
Oscar Cotton	Oneida	J. C. Moncier	Knoxville
Frank Farms	Deer Lodge	J. H. McCartt	Wartburg
Clyde Freels	Sunbright	N. M. Shattuck	Clinton
Arthur Gernt, Estate	Jamestown	Earl Smith & Sons	Jamestown
Walter Gernt & Sons	Jamestown	Hubert Taubert	Armathwaite
Albert Gore	Carthage	Milford Thompson	Oneida
Tom Greer, Jr.	Jamestown	R. S. Thomas	Oneida
W. D. Human	Wartburg	Shelby Turner	Clarkrange
C. L. Kline & Sons	Robbins	Alvin C. York Agr'l Institute	Jamestown

Sale will be held 1 p. m. E.S.T. in the New Sale Barn, McCartt Farms.

For Details and Catalogs, write:

J. H. McCARTT, WARTBURG, TENNESSEE

Auctioneer—GEORGE M. KURTZ, Sturgis, Kentucky

CY CRANE for the Aberdeen-Angus JOURNAL

CUMBERLAND PLATEAU ASS'N

WARTBURG, TENNESSEE

Alabama A-A Association 2d All Un-bred Heifer Sale

Montgomery, Alabama, Nov. 23d

SUMMARY:

49 Lots (Females)	$12,765.00, average	$ 260.51
Top 5 Head	2,465.00, average	493.00
Top 10 Head	4,395.00, average	439.50
Top 15 Head	5,920.00, average	394.66
Top 20 Head	7,195.00, average	359.75

Top Cow—Delchamps Rothiemay Q. 472d, calved August 21, 1952; sire, Bandier Bandolier M. S. 2d 1276794; dam, Edna T. 8th 762429; consigned by O. H. Delchamp, Fairhope, Alabama; purchased by W. R. McBride, Montgomery, Virginia 560.00

Second Top Cow—N. P. Elba 4th, calved September 19, 1952; sire, K. B. Eileenmere 24th 1103562; dam, Elba of Ridgefield 4th 16097; consigned by W. R. Payne, Bessemer, Alabama; purchased by Grady Lancaster, Trussville, Alabama 550.00

COWS:

Ellena 1666402, (S. F. Adams), calved 12-7-52; sire, Lee Hill Blackcap 1217002; W. T. Gibson, Union Springs, Alabama 240.00

Adams Maid 1666398, (S. F. Adams), calved 9-23-52; sire, Lee Hill Blackcap 1217002; W. T. Gibson, Union Springs, Alabama 180.00

Cinderella 1666401, (S. F. Adams), calved 11-14-52; sire, Lee Hill Blackcap 121-7002; W. T. Gibson, Union Springs, Ala. 200.00

Katie of Calmar 5th, (Lynton A. Caldwell), calved 1-25-53; sire, Petunian 16th of F. B. 970779; J. M. Bassett, Montgomery, Alabama 165.00

Elbora of Calmar 22d, (Lynton A. Caldwell), calved 11-21-52; sire, Petunian 16th of French Broad 970779; Gillam Brothers, Columbus, Mississippi 230.00

Queen of Calmar 5th, (Lynton A. Caldwell), calved 2-22-53; sire, Bell Boy of Calmar 1356497; Dr. M. L. Crawford, Marion, Alabama 115.00

Blackbird Anne of Calmar 3d, (Lynton A. Caldwell), calved 11-19-52; sire, Bell Boy of Calmar 1356497; J. M. Bassett, Montgomery, Alabama 165.00

Fillis of Calmar 4th, (Lynton A. Caldwell), calved 12-19-52; sire, Petunian 16th of F. B. 970779; J. M. Bassett, Montgomery, Alabama 165.00

Baads Bessie Blossom, (Dr. Crawford), calved 12-5-52; sire, Indianola Elector 117-1069; J. H. Edwards, Briarfield, Ala. 200.00

Lady Blackbird 2d, (M. L. Crawford), calved 10-2-52; sire, A. P. Envious 2d 125-6285; A. M. Brown, Uniontown, Alabama 250.00

Queenmere 2d 1704585, (A. A. Corte and Sons), calved 9-22-52; sire, Eileenmere 1116th 1173955; Bill Flowers, Thomaston, Alabama 420.00

Bethmere A. A. C. 1703592, (A. A. Corte and Sons), calved 9-23-52; sire, Eileenmere 1116th 1173955; W. R. McBride, Montgomery, Virginia 380.00

Clover Pride G. of BT, (Hodges Dial), calved 10-4-52; sire, Grenadier of BT 1172-566; John Hagerman, Panola, Alabama 250.00

Blackbird of BT 11th, (Hodges Dial), calved 9-10-52; sire, Prince of Red Gate 11th 1376181; W. T. Gibson, Union Springs, Alabama 175.00

Rose of B. T., (Hodges Dial), calved 9-15-52; sire, Grenadier of BT 1172566; W. R. McBride, Montgomery, Alabama 280.00

Elba Erica of BT 7th, (Hodges Dial), calved 2-5-53; sire, Grenadier of BT 1172-566; W. T. Gibson, Union Springs, Ala. 230.00

Elba Erica of BT 5th, (Hodges Dial), calved 12-15-53; sire, Grenadier of BT 117-

Let's ALL *go to* CORNELL

SATURDAY **MAY 8th** ITHACA, NEW YORK

TO THE ***Northeastern Angus Sale***

Why??

To learn more about Aberdeen-Angus, of course, and to attend the Northeastern Aberdeen-Angus Sale of

62 Selected Females — 8 Bulls

Individually chosen by Dale Fletcher, Sale Manager.

A Teacher?? Sure, None Other Than

PROF. HERMAN PURDY, formerly on the staff at Ohio State University and now with the PENNSYLVANIA STATE COLLEGE, who will judge the show and direct the Beef Cattle Discussion beginning at 9:30 a. m. Sale Day.

For those who are in Ithaca the evening previous to the sale, a BARBECUE will be given at the farm of Monroe Babcock, Ithaca, New York, an Angus breeder and a famous poultry breeder. EVERYONE WELCOME.

Sale Headquarters: ITHACA HOTEL
For Hotel Reservations, write or wire:
MONROE BABCOCK, Route 3, Ithaca, New York

For Catalogs, write:
DALE FLETCHER, Sale Manager, Pine Plains, New York

Watch for Details.

Northeastern
ABERDEEN-ANGUS BREEDERS' ASSOCIATION

THE COOPER COUNTY ABERDEEN-ANGUS BREEDERS' ASS'N
MISSOURI VALLEY ABERDEEN-ANGUS BREEDERS' ASS'N

JOINT SALE—APRIL 5, 1954

At the Saline County Sales Barn on Highway 65 N., Marshall, Missouri
Show 10:00 a. m. — Sale 1:00 p. m.

12 Bulls . . . . . 80 Females

Nice selection of bulls, all ages, open and bred heifers, cows and cows with calves.

For Catalogs, write:
W. G. RAYMOND, Secretary, BOONVILLE, MISSOURI
VIRGIL LEIMKUEHLER, Secretary, NAPTON, MISSOURI

Viewlawn Herds

ESTABLISHED 1903
Aberdeen-Angus Cattle

1903 ——— 1954

Our Thanks to:

MR. W. G. SELBY
SELBY RANCH
SARASOTA, FLORIDA

for his purchase of 45 cows and calves and one herd bull. We are confident that our cattle will do well in that new expanding cattle country as they have done in all other sections of the United States.

— Herd Bulls —

Prince Sunbeam 682d
By Prince Sunbeam 29th

Homeplace Eileenmere 307th
By Homeplace Eileenmere 500th

Blackhawk Bardolier 2d
By Kedar Bardolier

Viewlawn Kedar 549th
By Kedar Bardolier

Eric Qualiteer
By Hill Crest Qualiteer

Prince Elgon of A. V.
By Prince Elgon by Black Prince

Viewlawn Blackcap Bardo E. 67th
By Kedar Bardolier

NOW OFFERING choice females at Private Treaty. The offering includes open heifers of breeding age—many by the noted bull, Kedar Bardolier. Bred heifers and cows with calves. Top Bulls of All Ages.

Charles M. Miller, Harmony — R. M. Miller, Mabel — Robert C. Miller, Mabel — Frank R. Miller, Mabel

MINNESOTA

3566; W. T. Gibson, Union Springs, Ala. 240.00

Delchamps Oakleaf 672d, (O. H. Delchamps), calved 11-15-52; sire, Bandier Bandolier M. S. 2d 1276794; W. R. McBride, Montgomery, Virginia 270.00

Delchamps Pride 652d, (O. H. Delchamps), calved 11-10-52; sire, Bandier Bandolier M. S. 2d 1276794; J. H. Edwards, Briarfield, Alabama 520.00

Delchamps Ruth 572d, (O. H. Delchamps), calved 10-15-52; sire, Bandier Bandolier M. S. 2d 1276794; Bill Flowers, Thomaston, Alabama 400.00

Delchamps Pride 502d, (O. H. Delchamps), calved 8-30-52; sire, Bandier Bandolier M. S. 2d 1276794; Grady Lancaster, Trussville, Alabama 400.00

Delchamps Rothiemay Q. 472d, (O. H. Delchamps), calved 8-21-52; sire, Bandier Bandolier M. S. 2d 1276794; W. R. McBride, Montgomery, Virginia 560.00

Georgina of Goodwater 4th, (R. M. Hawkins), calved 2-11-53; sire, Blackbird Mascot of Allandale 1211356; J. H. Chadwick, Auburn, Alabama 215.00

Elbora of Goodwater 2d, (R. M. Hawkins), calved 2-4-53; sire, Blackbird Mascot of Allandale 1211356; Scenic View, Fairhope, Alabama 200.00

Goodwater Minnie 4th, (R. M. Hawkins), calved 3-1-53; sire, Blackbird Mascot of Allandale 1211356; W. T. Gibson, Union Springs, Alabama 115.00

Judy of Goodwater 3d, (R. M. Hawkins), calved 1-5-53; sire, Blackbird Mascot of Allandale 1211356; Hudson Brothers, LaGrange, Georgia 150.00

Queen Mother of Starbeam, (W. R. Lindbloom), calved 9-2-52; sire, Prince Sunbeam 322d 992191; A. M. Brown, Uniontown, Alabama 250.00

Blackbird of Starbeam, (W. R. Lindbloom), calved 9-17-52; sire, Hardwickmere P. 27th 1061399; W. T. Gibson, Union Springs, Alabama 245.00

Macedon Queen 8th 1707938, (Macedon Farms), calved 11-18-52; sire, Whitney Prince 16th 958394; Luttrell Angus Farm, Athens, Alabama 350.00

Macedon Eisa Erica 4th 1712467, (Macedon Farms), calved 8-9-52; sire, Whitney Prince 16th 958394; R. B. Sanderson, Mooresville, Alabama 325.00

Macedon Blackcap Zeta 11th, (Macedon Farm), calved 7-23-52; sire, Whitney Prince 16th 958394; W. R. McBride, Montgomery, Virginia 330.00

Emily M. 73d 1631168, (Mack Maples), calved 7-2-52; sire, Blackbird M. 1947 1012197; J. H. Chadwick, Auburn, Ala. 235.00

Emily M. 74th 1707445, (Mack Maples), calved 1-5-53; sire, Blackbird M. 1947 1012197; J. H. Edwards, Briarfield, Alabama 240.00

Eileene Erica M. 10th 1707451, (Mack Maples), calved 3-15-53; sire, Hardwickmere 161st 858565; W. F. Cobb, Carbon Hill, Alabama 400.00

Eileene Erica M. 11th 1707448, (Mack Maples), calved 1-10-53; sire, Hardwickmere 161st 858565; Scenic View, Fairhope, Alabama 320.00

Marshalls Pride M. 1707457, (Mack Maples), calved 2-3-53; sire, Hardwickmere 161st 858565; Hudson Brothers, LaGrange, Georgia 200.00

Bonny Pride Neel 195th, (Charles B. Neel), calved 12-15-52; sire, General Neel 61st 930136; W. T. Gibson, Union Springs, Alabama 125.00

Miss Black Neel 194th, (Charles B. Neel), calved 11-2-52; sire, Enfileen's Mercury of F. B. 1229478; Hudson Brothers, LaGrange, Georgia 205.00

Eva Pride Neel 193d, (Charles B. Neel), calved 9-25-52; sire, Enfileen's Mercury of F. B. 1229478; Hudson Brothers, La-

R. T. & MEL W. **Davis** — WHEATRIDGE, COLORADO

Bull Sale.....April 30th

Selling Sons of

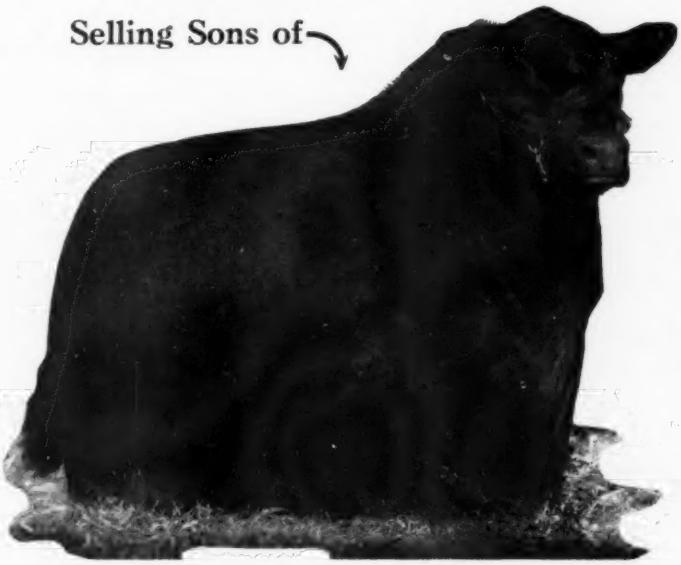

Homeplace Eileenmere 115th 1175460

Is the bull which sold at auction for the record price of $70,000. "115th" sired the recent Senior and Reserve Grand Champion Female at Chicago, and his Get in our last sale and the recent Penney and James Sale sold at very pleasing figures. 15 of his sons sell in this sale.

Selling 65 Bulls

All 65 bulls are of breeding age, including herd bull prospects and range bulls. 15 are sons of Homeplace Eileenmere 115th . . . 20 are sons of Blakeford Bardolier . . .the others represent the best bloodlines of Eileenmere, Sunbeam and Bardolier bulls and out of females of top families.

Auctioneers:
ROY JOHNSTON — BILL HAGEL

(We have several bred females for sale at private treaty.)

Sale at LaMont Sale Pavilion, Denver, Colorado, April 30 at 1:00 p. m.

Attend the Paul Harkness Dispersion at the same pavilion, May 1st.

Blakeford Bardolier

This bull won his class in 1946 at the International Livestock Show. 20 of his sons sell in our April 30th BULL SALE.

For Catalogs, Write:

R. T. and "Mel" W. Davis, Wheatridge, Colorado

BOB DUNNETT, Cattle Supervisor at the Brighton Ranches — Box 187—Phone: HArrison 4-5239

Looking for Quality and Pedigrees?
At Wholesale Prices?

Grisamer has all three.

Quality you can see at a glance. Pedigrees? Here are just two herd sires:

A SON OF PRINCE SUNBEAM 100th

A SON OF EILEENMERE 585th

Get wise Now—Follow Frank Huckins of Chicago. He bought 24 sharp money makers from me. What he's doing—you can do—Remember Worthwhile Breeding Stock at prices that will make you buy.

Grismere Farms - Cora, Missouri

Where prices are low and quality grows.

DEAN GRISAMER

Grange, Georgia 190.00

Burgessa of Ala 1722736, (G. C. Passmore), calved 10-10-52; sire, Ivymere of P. 970-508; J. H. Chadwick, Auburn, Alabama.... 250.00

Priscilla 6th of P. 1722739, (G. C. Passmore), calved 11-17-52; sire, Ivymere of P. 970508; J. M. Bassett, Montgomery, Alabama 165.00

Elvina Queen of P. 1722740, (G. C. Passmore), calved 11-20-52; sire, Ivymere of P. 970508; Gillam Brothers, Columbus, Mississippi 260.00

Lady P. 15th 1722738, (G. C. Passmore), calved 11-8-52; sire, Ivymere of P. 970-508; J. M. Bassett, Montgomery, Ala..... 165.00

Elba Marie of P. 1722735, (G. C. Passmore), calved 9-19-52; sire, Black Caslon of Modena 1178889; J. M. Bassett, Montgomery, Alabama 165.00

Alabama Blackbird 10th 1722734, (G. C. Passmore), calved 9-4-52; sire, Black Caslon of Modena 1178889; Gillam Brothers, Columbus, Mississippi..... 210.00

Southland Shady Pride 3d 1656883, (Southland Orchards), calved 9-17-52; sire, Loxley Pride Enchanter 2d 1162897; W. T. Gibson, Union Springs, Alabama..... 265.00

N. P. Blackbird 38th 95016, (W. R. Payne), calved 1-2-53; sire, H. C. Eileenmere 74th 1293915; W. F. Cobb, Carbon Hill, Ala... 415.00

N. P. Elba 4th, (W. R. Payne), calved 9-19-52; sire, K. B. Eileenmere 24th 1103-562; Grady Lancaster, Trussville, Ala..... 550.00

Entry, Brawley Brothers, Athens, Alabama.. 190.00

THANKS

Just a note to express our sincere appreciation to the visitors, bidders and especially to the buyers who attended our sale.

Breeding Stock For Sale at All Times

BUREAU COUNTY

ABERDEEN-ANGUS BREEDERS' ASSOCIATION

LADD, ILLINOIS

Longleaf Plantation

BLACK KNIGHT 52d of A. V. 1372995

Our senior herd sire whose first calves are truly outstanding.

Sire: **Black Peer 28th of Angus Valley 1000530**	Prince Sunbeam 105th 784382	Prince Sunbeam 29th 629408
		Queen Peeress S. B. 525281
	Escora Eston 595883	Eston of Quality 483388
		Erica Escora 458136
Dam: **Elba Page 4th 630713**	Evascus of Page 428029	Glencarnock Revolution 6th 384963
		Erica Harrison 19th 392177
	Elba 2d of Muskogee 519388	Revolution 81st 419223
		Elba 5th of Strathmore 504058

PRINCE SUNBEAM 931st 1562856

Our junior herd sire, second top selling bull in the recent Sunbeam Farms Sale who, we think, has a great future.

Sire: **Prince Esquire of Sunbeam 1255980**	★Prince Sunbeam 29th 629408	★★Black Prince of Sunbeam 504521
		Erica Marie of Sunbeam 543531
	Lonjac Erica 9th 601745	Esquire of Bordulac 489052
		Lonjac Erica 6th 531870
Dam: **Barbara Mc 9th of Sunbeam 947323**	Prince Sunbeam 129th 812753	★★Black Prince of Sunbeam 504521
		Erica Marie of Sunbeam 543531
	Barbara Mc 5th of Sunbeam 744653	★★Black Prince of Sunbeam 504521
		Barbara Mc of Sunbeam 532129

AIKEN, SOUTH CAROLINA

7 Miles West of Springfield on Route 4

ROBERT GOODYEAR, Owner
Aiken, South Carolina

"DICK" FLYNT, Herdsman
R. F. D. 2, Springfield, South Carolina

Dispersion of Ray Dunn, Estate
Veedersburg, Indiana, Nov. 13th

SUMMARY:

45 Lots	**$19,430.00, average**	**$ 431.77**
4 Bulls	**2,625.00, average**	**656.25**
41 Cows	**16,805.00, average**	**409.87**
Top 5 Head	**4,115.00, average**	**823.00**
Top 10 Head	**6,305.00, average**	**630.50**
Top 15 Head	**8,335.00, average**	**555.66**
Top 20 Head	**10,260.00, average**	**513.00**

Top Bull—Eileenmere 1092d 1367608, calved January 13, 1951; sire, Eileenmere 1062d 1047546; dam, Blackbird R. 26th 517149; purchased by Grubbs and Beckleheimer, Hillsboro, Indiana..... 1325.00

Second Top Bull—Eileenmere 500th M. H., calved December 19, 1952; sire, Eileenmere 500th 699155; dam, Blackbird R. 500th 1305207; purchased by John Greenburg and Son, Wingate, Indiana..... 700.00

Top Cow—Erminette 1166954, calved April 16, 1948; sire, Eileenmere 500th 699155; dam, Erinamere 5th 722412; purchased by Secondino Brothers, Universal, Ind..... 1150.00

Second Top Cow—Jilt L. M. 2d 1310626, calved June 12, 1950; sire, Jilt's Playboy 1084028; dam, Jilt L. M. 1103892; purchased by Mark E. Miller, Peru, Indiana.... 480.00

BULLS:

Eileenmere 1092d 1367608, calved 1-13-51; sire, Eileenmere 1062d 1047546; Grubbs and Beckleheimer, Hillsboro, Ind... 1325.00

Eileenmere 500th M. H., calved 12-19-52; sire, Eileenmere 500th 699155; John Greenburg and Son, Wingate, Indiana..... 700.00

M. H. Erica 8, calved 3-15-52; sire, Eileenmere 1038th 995626; Ray T. and Edward R. George, Covington, Indiana..... 400.00

M. H. Barbara 5th, calved 10-31-52; sire, Eileenmere 1038th 995626; Richard Lee, Veedersburg, Indiana 200.00

COWS:

Erminette 1166954, calved 4-16-48; sire, Eileenmere 500th 699155; Secondino Brothers, Universal, Indiana..... 1150.00

Blackcap B. 4th 1530420, calved 5-3-51; sire, Eileenmere 660th 794012; Ade Acres, Brook, Indiana..... 340.00

Miss Burgess F. W. 3d 1175503, calved 12-29-48; sire, Eileenmere 720th 830965; Booe and Stonecipher, Veedersburg, Indiana—($250.00); (Calf sold for $125).. 375.00

Miss Burgess 51 of W. W. F. 1511949, calved 6-3-51; sire, Black Woodlawn 11th 806965; Armstrong Brothers, Crawfordsville, Indiana 300.00

Black Brocade of West Woodlawn 1508283, calved 9-8-51; sire, Black Woodlawn 11th 806965; Ade Acres, Brook, Indiana—($320.00); (Calf sold to Milford Pribble and Son, Danville, Illinois for $210.00).... 530.00

West Woodlawn Lucy 4th 1508284, calved 9-10-51; sire, Black Woodlawn 11th 806-965; Hoppler Brothers, Greenview, Illinois 410.00

Blackcap of T. F. 76th 1357893, calved 9-2-50; sire, Eileenmere 928th 890937; Tip Top Farms, Covington, Indiana..... 250.00

Blackcap of West Woodlawn 51st 1468124,

—AGAIN IN 1954—

THE

Western Pennsylvania Breeders' Sale

Butler, Pennsylvania, Tuesday, April 13th - 1 p. m.

Offers to Discriminating Breeders both QUALITY and VALUE in a Carefully Selected Consignment. (Ask the Man who Bought in 1953, or in previous years!)

50 FEMALES

With quality extending deeper into the consignment than in any previous year—Preferred families and standard tribes—Many sired by bulls that are famous—Many served by bulls that are likewise famous.

4 BULLS

If ever there was an opportunity to acquire a top-flight herd sire in a consignment sale, this is it!

CONSIGNORS

(A STATE WIDE LIST)

BELLMEADE FARM	Venango	MILL DAM FARM	Huntingdon
BONNIECROFT FARMS	Renfrew	NITTANY FARMS	Boalsburg
BONNIE VIEW FARM	Transfer	OLD HOME MANOR	Homer City
FOLLY FARM	Murrysville	POTTERS MILLS FARM	Spring Mills
GLEN-RU FARMS	Brockway	RITTS FARM	Valencia
KARIMOR FARM	Hawthorn	ROLLING ACRES	Towanda
KOOLSPRING FARM	Mercer	ROWAN STOCK FARM	Landenberg
LEADER FARMS	York	VALLEY SPRINGS FARM	Mercer
MANORDALE FARM	Export	WALLING-CREST FARM	Washington
MEADOW LANE FARM	Uniontown	WOODCREST FARM	Mercer

THE PENNSYLVANIA STATE UNIVERSITY.....State College

Auctioneer: PAUL GOOD

NOTE: This Sale is circuited with the Jefferson Farms Sale, also to be held at Butler on the previous day, April 12th. Write, wire or phone for hotel reservations applying to both sales to Harold O. Reif, Renfrew, Pennsylvania. (Tel. NIXON 2351—thru Butler)

For Catalogs:

SCOTT L. FRENCH, Sale Manager

1708 N. Second Street, Harrisburg, Pennsylvania

Western Pennsylvania Aberdeen-Angus Club, Inc.

CO-SPONSOR:

Pennsylvania Aberdeen-Angus Breeders' Association, Inc.

FOR SALE—40 HEAD

Registered Angus Herd

8 BRED HEIFERS
12 YOUNG COWS
6 OLDER COWS
8 OPEN HEIFERS
2 HERD SIRES
4 YOUNG BULLS

Popular Families—Priced to Sell.

VALLEY VIEW FARMS
Box 263
Harrisville, Pennsylvania

B. BAR D. FARM

Herd Sires:

EILEENMERE 33 B. D.
By Eileenmere 922d
— and —
A good son of Eileenmere 999th 35

VISITORS ALWAYS WELCOME

4 miles north of Piper City on Route 115.

R. W. Chambers & Son Piper City, Ill.

calved 6-7-51; sire, Erismere 1074562; William Kemper and Son, Lafayette, Ind. 340.00

Blackcap of Caseland T. H. 2d 893581, calved 4-6-45; sire, Millers Eileenmere 2d 617339; Booe and Stonecipher, Veedersburg, Indiana 320.00

Blackcap Beauty T. 17th 1378730, calved 11-6-50; sire, Eileenmere 517th 722426; E. L. Stecky and Son, Connersville, Ind. 325.00

Rovemere 163d 1176035, calved 7-28-48; sire, Eileenmere 1013th 943515; Woodlawn Farm, Danville, Illinois 200.00

Enchantress Miss K. 1348950, calved 12-26-48; sire, Eileenmere 263d 903518; Webster Farm, Sheldon, Illinois 435.00

Ephemera of Sunnyside 987876, calved 4-8-47; sire, Eileenmere 852d 834900; Webster Farms, Sheldon, Illinois 450.00

Audreymere 1503334, calved 4-2-51; sire, Rich Mar Eileenmere 18th 1052330; Woodlawn Farm, Danville, Illinois—($220.00); Calf sold to Harold Hoppler, Greenview, Illinois for $380.00) 600.00

Queen of M. H. 1616710, calved 9-8-51; sire, Burgess of B. H. 6th 1173438; Tip Top Farms, Covington, Indiana 380.00

Enchantress Erica of M. H. 2d 1610747, calved 12-1-51; sire, Burgess of B. H. 6th 1173438; Brenton Lewis, Kingman, Ind. 300.00

Wabash Blackcap Rebellion 8th 1002188, calved 2-2-47; sire, Grubbs of Page 565-895; Woodlawn Farms, Danville, Ill. 435.00

West Woodlawn Ballerna 2d 1464633, calved 8-20-51; sire, Prince Sunbeam 155th 846873; David Neal, Cleveland, Tenn. 400.00

West Woodlawn Enamma 2d 1464612, calved 5-1-51; sire, Prince Sunbeam 586th 1212164; W. S. Donner, Greencastle, Ind. 320.00

West Woodlawn Evergreen 1464631, calved 8-5-51; sire, Prince Sunbeam 586th 120-2064; W. S. Donner, Greencastle, Indiana—($410.00); (Calf sold to Ora Rener, Brook, Indiana for $110.00) 520.00

Wagoner's Pride Sunbeam 1464629, calved 7-11-51; sire, Prince Sunbeam 586th 1202064; W. S. Donner, Greencastle, Indiana—($350.00); (Calf sold to Ora Rener, Brook, Indiana for $135.00) 485.00

Grubb's Blackcap Betty 2d 1130506, calved 6-30-48; sire, Great Oaks Pridemar 3d 777419; Webster Farms, Sheldon, Illinois—($370.00); (Calf sold to Ade Acres, Brook, Indiana for $285.00) 655.00

Miss Erica 8th of Wabash 941000, calved 9-30-46; sire, Grubbs of Page 565895; Homer Meyers, Paris, Illinois 410.00

Jilt E. M. 2d 1455158, calved 2-26-51; sire, Jilt's Playboy 1084028; Harold Hoppler, Greenview, Illinois—($285.00); (Calf sold to John Greenburg and Son, for $275) 560.00

Jilt L. M. 2d 1310626, calved 6-12-50; sire, Jilt's Playboy 1084028; Mark E. Miller, Peru, Indiana—($480.00); (Calf sold to Charles Shade, Veedersburg, Indiana for $150.00) 630.00

Jilt L. M. 4th 1604037, calved 5-19-52; sire, Blackcap Elector of 84th 1110353; Hoppler Brothers, Greenville, Illinois 440.00

Queen 67th of Maple Hill 1201404, calved 3-22-49; sire, Proud Lad 9th of Lynnwood 995763; Woodlawn Farm, Danville, Illinois 250.00

Barbara 48th of Maple Hill 1201407, calved 4-1-49; sire, Proud Lad 9th of Lynnwood 995763; Mark Beckleheimer, Hillsboro, Indiana 370.00

Antelope 17th of Maple Hill 1201408, calved 4-5-49; sire, Proud Lad 9th of Lynnwood 995763; Glen Altman, Danville, Illinois—($230.00); (Calf sold to Perry Cassey, Perrysville, Indiana for $180.00) 410.00

Blackbird of Woodlawn 173d 1315621, calved 3-3-50; sire, Postelmere 100th 924-837; Homer Myers, Paris, Illinois 385.00

Enchantress Erica 3d 1610748, calved 2-16-52; sire, Gale Bardolier 963396; Woodlawn Farm, Danville, Illinois 250.00

Enchantress Erica of M. H. 1610746, calved 10-25-51; sire, Gale Bardolier 963-369; David Neal, Cleveland, Tennessee 430.00

Ester A. A. 1333302, calved 4-13-50; sire, Knoll View Bandolier 19th 1119037; David Neal, Cleveland, Tennessee 460.00

Hardwick's Enchantress 2d 790252, calved 4-7-44; sire, Prizemere 364th 484821; Tip Top Farm, Covington, Indiana 390.00

Evergreen of Blau-Velt 889428, calved 9-1-45; sire, General 17th 750888; Tip Top Farm, Covington, Indiana — ($365.00); (Calf sold to Sam Kemper, Brook, Indiana for $225.00) 590.00

Blackbird R. 500th 1305207, calved 5-3-50; sire, Bell Boy Bandolier 8th 656688; Booe and Stonecipher, Veedersburg, Ind. 390.00

Cop's Elsa Erica 20th 1360710, calved 9-17-50; sire, Envoy Equal 1105244; David Neal, Cleveland, Tennessee 380.00

Tweeny Elba 3d 1233996, calved 5-9-49; sire, Ensign's Pride Boy 2d 856482; Tip Top Farm, Covington, Indiana 235.00

Blackcap of M. H. 1610749, calved 5-25-52; sire, Eileenmere 1038th 995626; Ben Setzer and Sons, Marshall, Illinois 250.00

M. H. Eileenmere 1038, calved 11-21-52; sire, Eileenmere 1038th 995626; Ray T. and Edward R. George, Covington, Ind. 200.00

M. H. Miss Enchantress, calved 1-16-53; sire, Eileenmere 1038th 995626; Webster Farm, Sheldon, Illinois 255.00

BONNIECROFT FARMS

RENFREW, PENNSYLVANIA

HAROLD O. REIF
Owner

Will feature six heifers and one bull in the Western Pennsylvania Breeders Sale at Butler, Pennsylvania, April 13th. At least five females carry the service of ANKONIAN 3502d, half brother to the Supreme Futurity Champion. His excellent calves are now on the ground for inspection.

Send for Catalogue and Hotel Reservations

JOHN GRAHAM
Manager and Livestock Superintendent

The Bonnie Blacks O' Bonniecroft

STUDER ANGUS FARM

BLACK KNIGHT 75th of A. V.

FOR SALE

Several Real Herd Bull Prospects by Edgar of Newhouse. Also a carload of good range bulls that will improve any range herd.

20 bred heifers most of them are by Edgar of Newhouse and bred to Black Knight 75th of A. V. and Eileenmere W. 484th. Some open heifers of popular families are also for sale.

BEN G. STUDER WESLEY, IOWA

Bray's Island Blacks Breed Better Beef

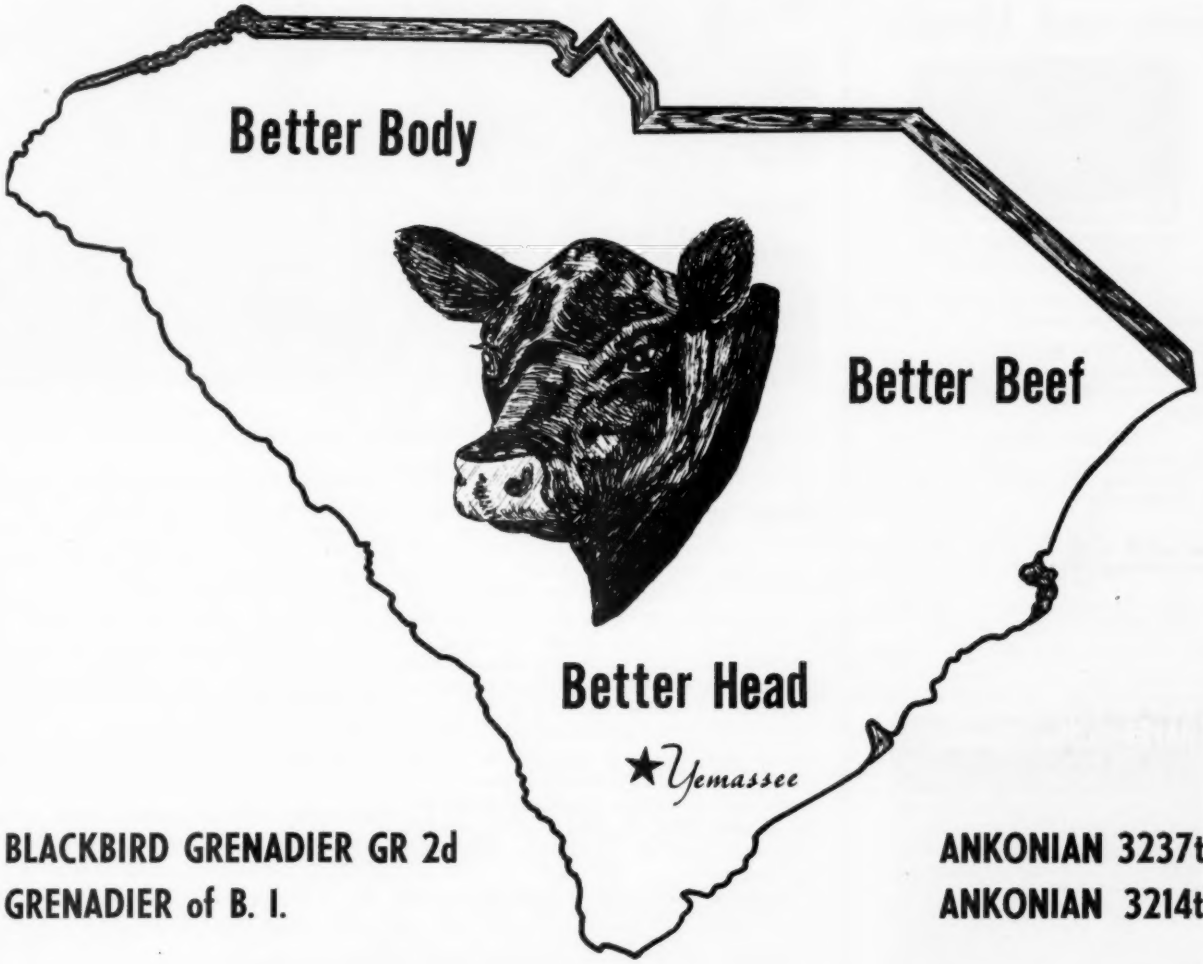

BLACKBIRD GRENADIER GR 2d
GRENADIER of B. I.

ANKONIAN 3237th
ANKONIAN 3214th

It's their calves that Count!

See the herd on your way South

They Must Pay — Or — They Don't Stay
Write us your needs Visitors always welcome

F. B. DAVIS, Jr.
Owner

BRAYS ISLAND
ANGUS PLANTATION
YEMASSEE, SOUTH CAROLINA

NEIL I. BELL, Jr., Herd Manager
VERLYN DENNEY, Herdsman

BUILD A PORTABLE
MONARCA CALF CREEP

Capacity 1600 lbs.

COW - PIG - and HOG-PROOF - Any handy farm hand can build it. Material costs about $35.00. Will have calves approx. 25% heavier at weaning time on full feed. Handles any feed mixture. CAUTION: Do not try to build without plans, as your mistakes will be costly. Plans and material list $4.00.

MONARCA MANOR FARM, MATTOON, ILL.
Box 133A

New and Handy

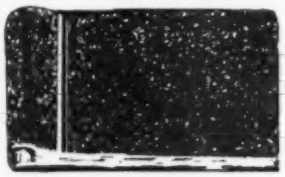

"WESTERN SPECIAL"
Herd Record Book

The smaller size. Made to fit your pocket. Especially handy on horseback.

THE BINDER

Snap lock metal rings. 4x6½ inches. Black imitation leather. Sturdy construction. NO gold stamping.

RECORD SHEETS

3½x6 inches. Space for animal's name and 3 more generations. Produce Record Blank on back of each sheet.

POSTPAID

Binder and 50 sheets $1.85
Extra Filler Sheets per 100 . . . . . 1.40

Aberdeen-Angus Supplies and Novelties
ABERDEEN-ANGUS JOURNAL
Webster City, P.O. Box 238 Iowa

DAISY Cattle Markers

PROTECTED BY 10 U. S. PATENTS
Delivery one to three days, postpaid. Furnished assembled with adjustable chain. Large numbers on marker black inlaid. Neck Chains locked by key ring.

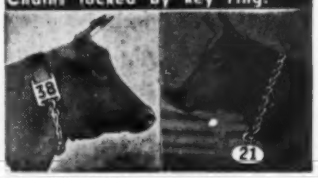

NO. 21—FOR NECK, Adjustable chain. Numbered both sides. $13.25 per doz.
NO. 22—For calves and young stock. $10.95 per doz.
NO. 17—FOR HORNS, Adjustable chain, $9.20 per doz.
NO. 24—Marker Plates without chain. Solid rings. $7.50 per doz.
NO. 38 — DOUBLE PLATE NECK CHAIN. Upper portion strap; lower portion chain. $14.50 per doz.

NO. 25 — DOUBLE PLATE ALL CHAIN MARKER. Marker Plates SOLID BRASS. Numbered both sides. Chain is brass plated. Weight, 1 pound each.
Price: $16.75 per doz.
Sample mailed for $1.00
Write for folder.

GOLDEN ARROW FARMS
Dept. AJ Box 7 Huntington, Indiana

Pictured with Maurice McCrea, on the left, is M. L. McCrea, Jr., and farm helpers: Raymond Warren, herdsman; Hubert Warren, trucks and tractors; Charles Kariker, steer and hog feeder; and Charles Kariker, Jr., general helper.

Rose and McCrea—

(Continued from page 58)

well, Rose and McCrea heifers and bulls have won their share of blue ribbons.

This year's offering at the Rose and McCrea sale on the 19th of this month at the McCrea farm near Maysville, Missouri, will feature any number of popular family females which will be "bred by or to a Rose and McCrea bull." In addition seven sons of Prince Georgina R & Mc will be offered along with one by Prince Sunbeam 311th. Headquarters for the sale, incidentally, will be at the Rubidoux Hotel in St. Joseph, Missouri, home of the famous "Black Angus Room."

Maurice McCrea first engaged in the breeding of Angus cattle in 1926 along with his father-in-law, L. C. Loest, who had purchased his first Angus in 1903. A number of the females in the present day herd stem from those original foundation cows. Maurice and his father-in-law pioneered the first Angus cattle into the piney woods area of Florida in 1930 when Swift and Company promoted a breeding program in that section in order to maintain a packing plant in southern Georgia.

Dr. Rose has been in the Angus business a relatively short time but prior to that was a saddle horse enthusiast. Even today he enjoys announcing saddle horse shows and events, but because of his medical practice he is unable to find as much time as he

These are the open heifers which will be selling on April 19th in the Rose and McCrea sale at Maysville, Missouri. Although shaggy in appearance at present they show both quality and character of breeding.

Sunnyland Farms Annual Sale

of Registered Angus Cattle

AVILLA, MISSOURI

April 3, 1954

75 Head

Granddaughters and grandsons of Prince Sunbeam 29th and Prince Sunbeam 100th. 56 bred heifers, 15 open heifers and 4 bulls: intensely Sunbeam bred, and every one is a good individual. Our herd bull battery consists of 5 good bulls, namely: Prince Sunbeam 812th by the "29th", Prince Sunbeam 648th by the "29th", Prince Sunbeam 649th by the "29th", Prince Sunbeam 316th by the "100th" and Prince of Oakview 9th, grandson of Prince Sunbeam 249th, the $200,000 bull owned by M & L Ranch, Burnet, Texas and Shadow Isle Farms, Red Bank, New Jersey. The cattle look good and the families look good: 2 Blackcap Bessies, 2 Ballindalloch Georginas, 2 Witch of Endors, Zara, Katinka, Jilt, Eulima, Barbara Woodson, Rosemere Barbara, 6 Portlethen Lucys, Queen Mothers and other good families.

After the registered cattle, we will sell 150 head of good quality Angus calves and yearlings, all home raised; mostly steers, a few heifers. So come be with us Saturday, April 3. We don't believe you will be disappointed.

Good airport at Carthage, Missouri. Call the farm, we will come and get you.

Avilla is 12 miles east of Carthage on Highway 66.

Auctioneers: Roy Johnston & Ray Sims

W. D. Earnst and Son

would like along these lines.

The actual operation of Rose and McCrea is divided into two separate units. Dr. Rose's farm, of 440 acres just to the west of Albany, Missouri, is home for some 250 breeding females, which included during our visit both dry cows and cows with calves. In addition herd sires and young heifers are also kept here. About 650 tons of silage was put up on the place last year in a unique trench silo of slab cement. Unique from the fact that the cement sides were poured on the level and tilted into place at an angle along the sides of the trench. In addition to the silage put up, about 100 acres of corn and 100 acres of alfalfa are raised each year with the rest of the land in pasture.

About 10 miles north of Maysville, Missouri, on State Highway A, the McCrea Farms are located. The McCrea unit takes in some 1,500 acres in four separate farms. In addition to the purebred breeding operation, however, these farms also support an independent steer feeding and hog feeding program. This past year about 15,000 bales of hay were put up along with some 500 tons of silage. About 250 acres per year go into corn while 200 acres are devoted to small grains. A number of the brood cows are also maintained here along with several of the bulls and the show heifers.

In the past the Rose and McCrea herd has made great strides in the improvement of Angus cattle. In the future, however, the herd should make even greater progress both within the herd and in other herds. We say this keeping in mind the "Corrector" bulls which Prince Georgina R & Mc is siring. These bulls, his top offspring, carry his definite type, smoothness and depth and should help to correct the breeding programs in other herds.

MEADOW LANE FARM

CONSIGNING TO THE

NORTHEASTERN BREEDERS' SALE

CORNELL UNIVERSITY, ITHACA, NEW YORK

MAY 8th, 1954

TWO GOOD OPEN HEIFERS

MEADOW LANE LUCY 291st:

This promising young daughter by Elban Bardolier 4th, our full brother to the $100,000 1951 International Grand Champion, Elban Bardolier 3d, is a good example of the type of calf sired here at Meadow Lane Farm. We were considering showing this heifer as our summer yearling in our show string but Dale Fletcher thought she should be included in this sale. There is a strong concentration of good Briarcliff breeding on the dam's side. Although only ten months of age, you can see her potentialities.

RUNACRES LADY IDA:

We purchased this heifer at foot with her dam from Frank W. Cooper, at Runacres in Madison, Connecticut, last May. The dam of this heifer is a great old Nobis cow that dropped two heifer calves in 1953 so we decided to sell the older one. Runacres Lady Ida is good headed, deep, thick and straight in her lines. She is the type that should be an asset in anyone's herd. Her sire is a grandson of the great Prince Eric of Sunbeam. Ready to breed.

Remember you are always welcome at **MEADOW LANE FARM** as we are always pleased to show you our herd. We believe that our chief herd sire, **Ankonian 3216th,** the 1952 International Grand Champion and our junior herd sire, Elban Bardolier 4th, our full brother to the $100,000 1951 International Grand Champion, are supported by the best set of individuals that is possible to assemble. Come see them.

MEADOW LANE FARM

NORTH SALEM, NEW YORK

CARLO M. PATERNO, Owner — WALLACE BUTLER, Cattle Manager — WALTER ROWLAND, Herdsman

Vineyards

(Continued from page 66)

jured witnesses would be accepted. It is interesting to note how this same type of thing has been done in some parts of the world in recent years—in Germany under Hitler, in Czechoslovakia, in Hungary, Russia, China and other countries. It is a favorite trick of totalitarians. But if we follow the cases through to the final results, we find that they never prosper in the long run.

Scripture References: Exodus 22:5-6; Deuteronomy 23:24-25; 1 Kings 21:1-10.

JAMES L. NEIGHBOURS

Washington News

(Continued from page 70)

"I don't think Benson had any choice under the law", but to set the support price at the bottom of 75 percent of parity, said Aiken. However, he added, "it might well be that whatever price follows will not lead to increased consumption . . . If it doesn't the government surplus will keep building up and Congress will have to do something fast."

The Aiken view is important for 3 reasons: (1) He has a strong hand in deciding farm policy. (2) He favors the Administration farm program and has Benson's ear. (3) He stresses the link between consumption and support level. If dairy sales do not increase a new price program will be in order.

■

Lower feed costs in sight? That's a question that gets you different answers in Washington—a big reason being that nobody can yet tell who is going to win the "flexible" vs. "rigid" price-support fight.

If sliding-scale supports are put in effect, as Benson asks, feed should cost less in the future—other things being equal. The Secretary's idea is to "flex" corn to a low of 75-percent of parity . . . then hitch other feed supports to corn.

There's still trouble aplenty in sight for this Administration idea. Here's how insiders at the White House see it now: The Congress will insist on continuing price aids at recent levels. However, the lawmakers may "compromise" by extension of rigids for just one year—through 1955 only, instead of for two or three years more.

■

Talk that Eisenhower would veto a bill calling for high supports was dying down as this issue went to press. Meanwhile, there was renewed speculation that Benson would

"resign"—to avoid embarrassment for the President. White House sources were not making it public, but in private were summing it up about like this:

That congressional views on a farm program might be unacceptable to Benson, giving him the choice of (1) leaving the cabinet, or (2) asking for a veto and thereby exposing Eisenhower to bitter opposition from GOP lawmakers coming up for re-election.

Aberdeen-Angus Bulletin

(Continued from page 73)

East Lansing; and R. V. Remington, Okemos.

In addition to Dr. Hendren, 1954 officers are John T. Olsen, Milan, vice-president; Robert W. Williams, Rochester, secretary (re-elected); and Mrs. Ray Smith, treasurer.

Directors now serving unexpired terms include Edward Duffey, Milford; Robert Barger, Albion; John Kendall, Clyde; Dr. Hendren; Mr. Olsen; and Mr. Williams.

Retiring president John Kendall, Knobby Hills farm manager, was in charge, reporting that the board of directors had outlined a program to give buyers of a champion Angus steer some additional publicity. The plan was readily accepted by those present.

Other speakers were Lyle Springer, executive assistant to the secretary of the American Aberdeen-Angus Breeders' Association, and Dale Runnion of the **Aberdeen-Angus Journal.**

President Kendall also called upon John T. Olsen for a report from the Southeastern Michigan Association of which he is secretary. Enoch Carlson, Alto, secretary of the West Michigan Association, reported on the activities of his new organization.

■

NORTHEAST NEBRASKA BREEDERS MEET AT NORFOLK

About 100 persons attended the annual meeting and banquet of the Northeast Nebraska Aberdeen-Angus Breeders Association, held at Hotel Madison, Norfolk, at 6:30 p. m., Sunday, February 14. Howard Murphy was master of ceremonies.

County Agent Joe Watson of Cuming County gave a talk and showed pictures of his recent WOW Farm Study Tour of Europe. Mr. Watson helped to organize the Northeast Association at its charter meeting in June, 1950.

The 9 p. m. meeting was called to order by President Denzel J. Anderson of Clearwater. Among the motions carried during the evening was one that stipulated a percentage of the gross sales from the annual sale to be sent to the state Aberdeen-Angus promotional program.

At the election of officers, Mr. Anderson was re-elected president; Ervin E. Bergt, Schuyler, was named vice-president; and Francis J. Albracht, Meadow Grove, was retained as secretary-treasurer.

Adon Jeffrey, Wayne, and Don Popken, Tekamah, were elected to the board of directors.

■

DEPUTY NAMED FIELDMAN-SECRETARY FOR MARYLAND ANGUS ASSOCIATION

Robert F. Deputy has recently been appointed fieldman-secretary of the Maryland Aberdeen-Angus Association, replacing Russell West who resigned in February.

Mr. Deputy was born and reared on a farm and has had first hand experience with livestock. During his four years in high school, he was active in 4-H and FFA work, and later studied animal husbandry at Virginia Polytechnic Institute, Blacksburg.

He served four years in the Army during World War II, and after his discharge purchased a farm near Harrisonburg, Virginia, and started a herd of Angus cattle while employed by one of the large eastern seed firms as certified seed supervisor.

He has served as a fieldman for the Virginia Aberdeen-Angus Association for the past year and a half, and is a 4-H club leader, and superintendent of the livestock department of the Rockingham County Fair Association.

Mr. Deputy's wife and son will join him shortly in Frederick, Maryland, where he will make his office headquarters.

Ess Kay Farm

—Consigns to the—

Western New York Angus Sale, Hamburg, N.Y.

SATURDAY, APRIL 10th, 1954

3 Bred Heifers — 6 Open Heifers

ESS KAY WITCH of ENDOR 4th
by Prince Sunbeam 324th, bred to Runacres Master Prince.

ESS KAY BEULAH 10th
by Prince Sunbeam 350th, bred to Ess Kay Prince G.

ESS KAY QUEEN MOTHER 7th
by Envious Burgess I. E., bred to Ess Kay Prince G.

ESS KAY JILT 7th
by Envious Burgess I. E., selling open.

ESS KAY JILT 10th
by Prince Sunbeam 324th, selling open.

ESS KAY BEULAH 11th
by Prince Sunbeam 324th, selling open.

ESS KAY MIGNONNE 6th
by Prince Sunbeam 324th, selling open.

ESS KAY BLACKBIRD 12th
by Prince Sunbeam 324th, selling open.

ESS KAY MAID of BUMMERS 12th
by Prince Sunbeam 324th, selling open.

These bred and open heifers are not highly fitted, but should prove to be valuable additions to anyone's herd. The three bred heifers are mated to two of the outstanding bulls in the East, and their calves should easily pay the bill.

WRITE FOR SALE CATALOGS

Ess Kay Farm - East Aurora, New York

MIKE PANGBURN, Manager — LUTHER LAWTON, Herdsman

S. H. KNOX, Owner

FOR SALE Registered Angus, 2 granddaughters of EILEENMERE 487th, with two bull calves. Daughter 15 months old by grandson of EILEENMERE 500th. Families — one Blackbird, two McHenry Blackcaps. 28 miles East of Fort Smith, Arkansas, Highway 22.

R. R. CLARK BRANCH, ARKANSAS

McCARTT FARMS

Breeders of High Quality
ABERDEEN-ANGUS CATTLE
Bandolier - Eileenmere - Sunbeam
HERD BULLS:
Master Prince 100th of McCartt 1577336
Ankonianmere 1032d of McCartt 1682792

Families: Gammer, Blackcap Bessie, Blackcap Empress, Judy Blackcap, Erianna, Maid of Bummers Miss Burgess, Ballindalloch Georgina, Ballindalloch Blackbird, Lady Ida, Ballindalloch Jilt, Queen Mother, Blackberry, Pridemere T. and many others.

We invite you to see our cattle at the farm and on the show circuit.

Telephones: Office 2441 Residence 2451

WARTBURG, TENNESSEE

RUNNYMEDE PRINCE ERIC

WE ARE CONSIGNING TO THE

Maryland Heifer Sale

APRIL 17th at FREDERICK

An outstanding young son of PRIUCERICMERE MONOCACY who is a grandson of both Prince Eric of Sunbeam and Eileen Meer 585th; four excellent daughters of the same bull; and three daughters by Grenada's Bandolier 2d L. S. F.

MONOCACY Repeat Customer FARMS

DAN WIGHT

FREDERICK, MARYLAND

CASSVILLE BREEDER HEADS SOUTHWESTERN WISCONSIN ASSOCIATION

The Southwestern Wisconsin Angus Association announces the following new 1954 officers:

President—Chester Hauk, Cassville; Vice-president—Ira Ahrens, Prairie du Chien; and Secretary-treasurer — Earl Gelbach, Lancaster.

The association has planned an annual sale on October 1, 1954, at Lancaster.

■

COYNER, DEPUTY, AND COVINGTON APPEAR ON TV SHOW

Jim Coyner, northeastern fieldman for the American Angus Association, Bob Deputy, fieldman for the Maryland Angus Association, and Max Covington, Jr., Angus breeder of Davidsonville, Maryland, presented a television broadcast on February 14 over Channel 11, WBAL-TV, Baltimore.

The 30-minute agricultural show, known as "R. F. D. 11", is sponsored by the Case Machinery Campany and produced by Conway Robinson.

Featured on the February 14 broadcast was an Aberdeen-Angus heifer furnished by Mr. Covington, Jr., and used by the Angus men for demonstration and discussion.

■

A VALENTINE FOR ERNIE

Rosie McCulloh couldn't have presented Ernie with a better valentine if she had searched all over Wyoming and the northwest.

Red-Headed Glenna Emily was born in Sheridan at 10:40 a. m., February 14, weighing a healthy 7 pounds, ¼ ounce. Ernie (who got back from Phoenix just in time) says "she really is a dinger"!

Ernie is the national association fieldman in the northwest.

Congratulations, Ernie and Rosie.

■

NOTES FROM THE FIELDMEN

J. M. RUTTA NAMED PRESIDENT OF GULF COAST ANGUS ASSOCIATION

J. M. Rutta of Columbus, Texas, was elected president of the Gulf Coast Aberdeen-Angus Association at an annual meeting held February 10 at the Houston Show Grounds, while H. F. Banker, Port Arthur, and Roland Evans, Sealy, won the 1st and 2nd vice-presidencies, respectively. Betty Jo Rutta, Columbus, was elected secretary-treasurer.

Named to the 1954 board of directors were: George B. Godfrey, Baytown; Chester Jordan, Brookshire; Waco Smith, Katy; and Sidney G. Rutta, Columbus.

—Milton E. Miller

■

TEXAS ANGUS BREEDERS NAME HENRY MOORE TO HEAD STATE ASSOCIATION FOR 1954

About 250 members and guests of the large Texas Aberdeen-Angus Association were on hand February 3 for the annual meeting and banquet at the Texas Hotel in Fort Worth. During the evening, Henry Moore of Eldorado was named president for the ensuing year.

Those present heard talks by Ray Greene of the Swift and Company research department, and Frank Richards, secretary of the national Angus association. A report on Texas sales during 1953 showed that 1,045 registered Aberdeen-Angus cattle had been sold through the state association sales, for a total of $406,190, and an average of $392.23.

C. W. Chandler, Nocona, and Jack S. Mann, Marshall, were named first and second vice-presidents, respectively, and new directors are: Abilene area—Marvin Simpson of Robert Lee; Mid-Texas area—Louis P. Merrill, Midlothian; Amarillo area—Harris Mullin, Dalhart (re-elected); South Texas area—John Morgan, Alice (re-elected); Austin area—W. R. Cammack, Johnson City; Tulia area—Clyde Bradford, Happy; and North Central area—Stewart Sewell, Jacksboro. Appointed to fill a one-year term left vacant recently was Homer L. Deakins, Longview.—M. E. M.

■

SOUTHEASTERN BREEDERS MEET

Georgia Power Company was host to more than 250 Southeastern Aberdeen-Angus breeders and their friends at a buf-

FOR SALE

Some cows, part with calves at side and the rest will calve soon. They belong to Erica and Pride families and are sired by an Eileenmere bull.

Williams Stock Farm

GEORGE A. WILLIAMS JONESBORO, TENNESSEE

Here's a "Lyon-gram" with a February 25th Dateline:

Thanks to all those who attended our 1954 "Horn of Plenty" Sale. To those who bid and to the following who bought we are grateful . . .

T. M. Veazey.....Coldwater, Mississippi
Hewgley & Guthrie.....Yazoo City, Mississippi
Byron Hunter.....Grenada, Mississippi
Russel M. Williams.....Pottsgamb, Mississippi
Highlands Farm.....Round Hill, Virginia
Roy Thompson.....Tupelo, Mississippi
Ankony Farm.....Rhinebeck, New York
P. D. Houston.....Nashville, Tennessee
T. G. Senter.....Fulton, Mississippi
French Broad Farms..Bowling Green, Kentucky
Lee Hill Farm.....Fredericksburg, Virginia
Will Knight.....Shreveport, Louisiana
Circle S Angus Farm.....Stovall, Mississippi
Wing Mead Farm.....Roe, Arkansas
Shields Angus Farm.....Stuttgart, Arkansas
Hermitage Farm.....Brunswick, Georgia
Harpeth Valley.....Brentwood, Tennessee
Bruce Farms.....Grand Junction, Tennessee
Hillside Farms.....Washington, Missouri
Old Elkton Farm.....Forest, Virginia
Clyde L. Patton.....Memphis, Tennessee
Luther Wade.....Greenwood, Mississippi
Hoyt Austin.....Lake Cormorant, Mississippi
Meier Angus Farm.....Jackson, Missouri
Rice Springs Farm.....Rome, Georgia
R. D. Wilmans and Sons.....Newport, Arkansas
Thornton Angus Farm....Brownsville, Tennessee
W. C. Loden.....Prairie, Mississippi
George Townsend.....Stuttgart, Arkansas
H. R. Watson and Sons.....Tunica, Mississippi
Sam Hightower.....Monroe, Louisiana
Gulfstream Farms.....Fort Lauderdale, Florida
V. D. Rider.....Gordonsville, Virginia
Dr. J. J. Hicks.....Birmingham, Alabama
Adams Plantation.....Lynchburg, Virginia
Jimmie Jenkins.....Hughes, Arkansas
Parker Angus Farm.....McComb, Mississippi
Jim Crouch.....Newark, Arkansas
Milton Carter.....Senatobia, Mississippi
Dudley R. Moore, Jr.....Byhalia, Mississippi
R. E. B. Blanton.....Richmond, Virginia

Lyon Angus sold to breeders from Eleven States

LYON ANGUS is our PRIME business.

We would like for you to make it a point to see our herd anytime during the coming year. Don't wait for our 1955 Sale!

JOE E. LYON, Owner
C. B. ANDERSON, Manager
CALVIN LOONEY, Herdsman

LYON ANGUS FARM
Olive Branch, Mississippi

WE once again wish to THANK the Angus breeders of Iowa and all the other states that visited us at the Iowa State Sale and here at the farm. We especially thank the buyers of our two bulls. . . Earl Fickel & Son of Batavia, Iowa, and Carlisle & Hendren of Princeton, Missouri.

We still have some very well bred, thick show type young bulls to sell here at the farm, so stop in before you buy.

Mr. and Mrs. Lawrence Laird
Ankeny, Iowa

Just a Word of Thanks.....

We appreciate the reception given our cattle in our first production sale. We know they will do well for you, for they are the "doing" kind. So to buyers, bidders and all those who helped make it a successful event our sincere thanks.

We invite you now to plan to be with us for our Second Annual Production Sale in 1955.

•

Woods & Rust
LeRoy, Illinois

JOE HUTCHINSON,
Manager Cattle Department
EBBIE METCALF, Herdsman

fet supper at the Henry Grady Hotel, Atlanta, January 29. M. J. Whitman, Lorraine Farms, Inc., Macon, Georgia, was in charge of arrangements.

Dr. John Walker, Atlanta, president of the Georgia Angus Association welcomed the cattlemen to his home town and extended them an invitation to return for their annual sale.

President of the Southeastern organization, W. D. Fishback, Versailles, Kentucky, introduced the new president for the 1954-55 year, J. E. Horton, of Madison, Alabama, who outlined what cattle were doing in the region and expressed his hope for a progressive Black future.—William A. Terry.

■

DIXIE STOCK FARMS SHOW TOP BULL AT SOUTHEASTERN SHOW

Orin L. James, Hamilton, Missouri, judged the Southeastern show in Atlanta, January 28, choosing Bandolier of Dixie 29th, exhibited by Dixie Stock Farms, Inc., Lancaster, Kentucky, as grand champion bull. Reserve honors went to Lorraine Farms, Inc., Macon, Georgia, on Lorraine Epponian 61st.

The female grand champion was another Kentucky entry, Queen 350th of Hill Crest, shown by J. H. Quisenberry & Sons, Winchester. Lorraine Farms captured reserve spot in the female honors.

Roy Johnston, Belton, Missouri, cried the sale of eight bulls and 50 females. The grand champion bull was also top-selling bull. He was bought by Ray Lambeth, Stockbridge, Georgia, for $1,000.

Moore Blackcap Bessie 3d brought sharp bidding for D. R. Moore, Jr., Byhalia, Mississippi, and was finally knocked off at $3,600 to Sinkola Plantation, Thomasville, Georgia. Thirty-seven head stayed in Georgia with Sinkola Plantation and Guy Blackmon, Columbus, Georgia, each buying five head. Six went to South Carolina, two to Kentucky, five to Tennessee, five to Alabama, and one each to Mississippi, Florida, and Missouri.

Eight bulls brought $4,625 to average $553; 50 females brought $39,585, averaging $792; and 58 head brought $44,210, for an average of $763.

Serving with chairman Witman on the sales committee were Mrs. Dorothy Watkins, Sandy Springs, Georgia, and W. Tap Bennett, Savannah, Georgia.—W. A. T.

■

FLORIDA ASSOCIATION HAS BULL SALE

The first of a series of bull sales in Florida, sponsored by the Florida Aberdeen-Angus Association was held in Belle Glade January 16 with the Central Illinois Association and Virginia Association as guest consignors. Each had 16 head.

The 64 bulls brought $23,175, averaging $362.

J. E. Ousley, Fort Lauderdale, Florida, managed the sale.—W. A. T.

DAVIS COUNTY

4th Annual Production Sale

Wednesday, April 21st

To be held at 12:30 p. m. in Reno Heated Sales Barn— **BLOOMFIELD, IOWA**

16 Bulls
63 Females

Many outstanding individuals representing the majority of families.

Consigned by

Fairgrove Farm	Milton, Iowa	Keith Grant	Pulaski, Iowa
Harold Augspurger & Sons	Bloomfield, Iowa	Hohl and Kimler	Donnellson, Iowa
Vaughn Baughman	Bloomfield, Iowa	Phil Hornbaker	Bonaparte, Iowa
John H. Bick	Salem, Iowa	Huggans and Van Auken	Cantril, Iowa
C. Walter Blasi and Sons	Pulaski, Iowa	Chas. Mathers	Bloomfield, Iowa
D. C. Bollman and Sons	Pulaski, Iowa	Wm. Morton and Sons	Bloomfield, Iowa
O. A. Burton and Son	Moravia, Iowa	S. C. Rodgers	Milton, Iowa
Edward & Robt. Warren	Centerville, Iowa	Virgil Shepperd	Donnellson, Iowa
Fuller's Angus Farm	Milton, Iowa	Ernest West and Son	Moravia, Iowa

For Catalogs, write:
S. C. RODGERS,
Secretary,
MILTON, IOWA

Auctioneers:
COL. ROY G. JOHNSTON
COL. BILL HAGEL
MAURICE BONEY, for the Aberdeen-Angus JOURNAL

Sale Headquarters:
BLOOMFIELD HOTEL, BLOOMFIELD, IOWA

Davis County Aberdeen-Angus Breeders' Association

CALIFORNIA CATTLE RANCH

In famed Santa Ynez Valley, 40 miles from Santa Barbara, 1200 acres. Magnificent ranch house designed by Plunkett, 10-car garage, swimming pool, spacious foreman's cottage, ample barns and sheds, plenty of water. Also ranch of 110 acres available for $500 an acre.

Wallace Hebberd
Santa Barbara, California

. . . . . Stoney . . . . .

IMPROVED NECK TAGS

Send for FREE Catalog

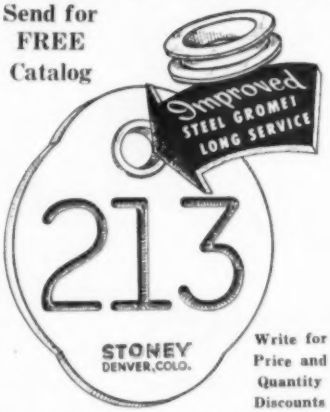

Write for Price and Quantity Discounts

Heavy gauge, 3 x 2½" solid brass, numbered BOTH sides, deeply engraved. 1 to 3 numbered tags have one inch numbers; 4 numbered tags have 5/8-inch numbers. With the original steel grommet to insure longer wear. Complete with 40-inch chain and fastener or tag only.

STONEY Inc.

217 Livestock Exchange Bldg.
DENVER 16, COLORADO

TENNESSEE ANGUS ASSOCIATION NAMES 1954 OFFICERS AND DIRECTORS

The 1954 officers and directors of the Tennessee Aberdeen-Angus Breeders' Association were elected at an annual meeting held in Nashville, January 29.

J. C. Moncier of Knoxville was named to head the association, while Madison P. Jones, Brentwood, received the vice-presidency. Secretary-treasurer is Robert Stanford, Donelson.

Serving on the Board of Directors will be: Roy Turner, Covington; Harbert Thornton, Jr., Brownsville; George I. Cooper, Humboldt; Mr. Jones; E. E. Marlin, Madison; Roy Sewell, Sparta; Joe Keefauver, Jonesboro; Mr. Moncier; and J. H. McCartt, Wartburg.—Vern H. Kerchberger

■

DR. CRAWFORD TO HEAD ALABAMA ANGUS BREEDERS

Dr. M. L. Crawford of Marion was elected president of the Alabama Aberdeen-Angus Breeders' Association, at a meeting held February 10. Vice-president is Frank Cobb, Carbon Hill, and secretary-treasurer, Dr. Keith Gregory, Auburn.

New directors named were: G. C. Passmore, Montgomery; J. E. Horton, Madison; S. F. Adams, Union Springs, and Julio Corte, Loxley.—V. H. K.

■

SOUTHERN REGIONAL ANGUS ASSOCIATION HOLDS TWO-DAY SHOW AND SALE AT MONTGOMERY

One hundred and nine head of purebred Aberdeen-Angus cattle from 38 consignors were said to be among the greatest collection of Blacks ever assembled at Montgomery, Alabama, when the Southern Regional Association's two-day show and sale got underway there on February 10.

Exhibitor of the grand champion bull, which brought $1,150 at sale the following day, was Wakefield Valley Farm, New Windsor, Maryland. The two-year-old champion was Prince Wakefield 11th, and sold to G. C. Passmore of Montgomery.

Top female exhibitor, George Wheeler of Hickory Cove Farm, Marion, Virginia, won the grand championship with H. C. Blackbird 130th, which sold to Dr. J. J. Hicks of Birmingham for $2,000.

Runners-up in the Angus show were Reserve Grand Champions Mercury Blackcap Lad, and Blackcap Bessie of Maplemere. The 2½-year-old bull was entered by French Broad Farms, Bowling Green, Kentucky, and brought $600 at sale, while the yearling heifer, an entry of O. O. Duncan and C. J. Conatser, Burnside, Kentucky, sold for $2,500.

Six classes of bulls and four classes of females were judged by B. A. Rucker of Eastham, Virginia.

The 68 bulls brought a total of $24,790 and averaged $365, while 41 females brought $16,895 for an average of $412. The 109 head made an over-all average of $383, and brought $41,685.

Mr. Passmore managed the sale, while Tom McCord of Montgomery and George Kurtz of Sturgis, Kentucky, were auctioneers.—V. H. K.

■

ROWE LITTLETON NAMED PRESIDENT OF OHIO ANGUS ASSOCIATION

Rowe C. Littleton of Kenton was elected to head the Ohio Aberdeen-Angus Breeders' Association at the annual meeting held January 23 at Hotel Ft. Hayes in Columbus.

Others named to office were Jefferson C. Etling, Marshallville, vice-president; James D. Colliver, Columbus, secretary; K. B. Hoover, Frazeysburg, treasurer; and directors-at-large for two-year terms, Edward O. Elliott, Mt. Victory, and Dan T. Warner, Greenville.

There were 165 Angus breeders and their friends present at the luncheon and afternoon business meeting held in the Hotel's Gold Room, with Ray Pifer, retiring manager-fieldman, acting as toastmaster. Mr. Pifer resigned effective February 1 to accept a position as livestock specialist for the McMillen Feed Mills in Ft. Wayne, Indiana.

Speakers on the luncheon program included Norbert Tiemann, director of public relations for the National Livestock and Meat Board; Jim Colliver, newly appointed manager of the association; and Robert Duprey of the American Aberdeen-Angus Breeders' Association.

Chief item of business at the afternoon meeting was the selection of a site for the 1954 state show and sale. The members voted to hold these annual events at Kenton, Hardin County, on Thursday, Septem-

Consigning to

The Southeast Iowa Sale

Saturday, April 24th, 1954

2 Bulls — 8 Females

Featuring—

A GAMMER, Eloquent Gammer M. B. 1774823, calved April 16, 1953.

Sire: Prince Quality of Sunbeam. Dam: Eloquent Gammer of Wickwire. This heifer has a very attractive pedigree. A full sister has been a very good producer in the Forrest Breniman herd. She sells open.

Here is your chance to buy one or more of the more popular families.

Write Now for a Catalog.

Kenneth Redfern — Yarmouth, Iowa

Illinois Valley Angus Breeders' Ass'n

Presents Their

"STARS on PARADE" SALE

Wednesday, April 28th, 1954

PARADE at 10:30 a. m.——SALE 12:30 p. m.

At Carrollton Auction Pavilion, Carrollton, Illinois. Located on Route 108, ½ mile East of Intersection 67 and 108

Selling . . .

15 Bulls ★ 39 Bred Heifers ★ 19 Open Heifers ★ 5 Cows

CONSIGNORS

John Beck	Kinderhook	Ruel Parlier	Jacksonville
Howard Becker	Jacksonville	J. L. Plain	Litchfield
J. M. Clendenny	Pleasant Hill	John Pahlman	Murrayville
Charles A. Cooley	Baylis	Rahes Angus Farm	Bluffs
Ambrose Doody	Harvel	Rezincek Farm	Hettick
Thomas Handlin	Eldred	Rose Ann Farms	Farmersville
Dorcie Hill	Greenfield	Robert Shekelton	Waverly
Lowell Hanback	Winchester	Fred P. Shelton	Griggsville
K. S. Kern and Son	Pittsfield	Darrell Smith	Alexander
Melvins' Angus Farms	Greenfield	Kenneth Stark	Nebo
Carrol Neuingham	Murrayville	Martin Tuetken and Son	Jerseyville
Parks Angus Farm	Greenfield	John Wock	Jerseyville
Ralph Peak and Son	Winchester	W. A. Woods and Son	Carlinville
Archie Friese	Irving		

We offer for your approval the following proven blood lines: Eileenmere, Sunbeam, Bardolier and Bandolier. Also the dependable families such as: Miss Burgess, Lucy, Elluma Erica, McHenry Barbara, Elba Tweeny, Glencarnock Elba, Rose Bud, Tolan Blackcap, Georgina, Blackbird, Prides, Queen Mother and others.

The sale committee tried to select the very top cattle from each consignor and for the most part this was accomplished, especially in the bred heifers, as there are several outstanding ones. The group is about as nice as ever is sold in a consignment sale. Many of them will carry the service of bulls that are sons of such sires as Eileenmere 500th, "487th", "999th", Homeplace Eileenmere 999th 35, Prince Eric, Quality Prince of Sunbeam and other bulls equally as well bred.

Our open heifers run about as usual with about three that would make a very good showing this year if fitted.

The bulls are very good with a few tried and proven sires listed that are out of small herds. We have had many nice compliments on our bull offering in past sales and you will find this no exception.

LUNCH WILL BE SERVED. **HAMILTON JAMES, Auctioneer**

For Catalogs Contact

Curtis Twitchell, Secretary, Greenfield, Illinois **M. J. Melvin, Sale Manager, Greenfield, Illinois**

SUMMIT VIEW FARMS

922 W. Peachtree Street N.W.

ATLANTA, GEORGIA

Registered Aberdeen-Angus

Breeding Cattle For Sale At All Times

Herd is Fully Accredited

Farms located: Alpharetta, Georgia, R. F. D. 3

DR. & MRS. JOHN R. WALKER, Owners

Manager, ALBERT REECE Herdsman, PIERCE REECE Cattle Manager, J. C. COLLIER

• HIAWATHA FARM

menomonee falls, wisconsin

Herd Headed by—

• O. BARDOLIERMERE 12th

Full brother to the 1953 International Grand Champion.

Founded with good cows and some of the better families of the breed.

- fannie bess
- blackcap bessie
- gammer
- witch
- sunbeam queen mother
- eline
- equiposa
- zara
- mignonne
- georgina
- jilt

We have a few bred heifers for sale at the farm now.

See our consignment at the Wisconsin State Sale, June 6th.

visit us at the farm anytime

• A. T. JACOBSON

menomonee falls, wisconsin

ber 30.—Robert E. Duprey

■

WISCONSIN ANGUS ASSOCIATION PRESENTS AWARDS TO DISTRICT SHOW STEER WINNERS

The four exhibitors of the champion Aberdeen-Angus steers at Wisconsin's district shows during 1953 were presented with special awards by the Wisconsin State Angus Association at its annual meeting held January 20 at Madison.

The recipients were Delores Frank, Westfield, who showed the champion steer at the Central District Show in Friendship; John Schleis, Denmark, whose steer took the honors at the Northeast District Show in Green Bay; James Wagner, Tomah, winner at the Northwest Show in Eau Claire; and Jack May, Mineral Point, who topped the exhibits at the Madison District Show. The four won in competition with a total of 601 Aberdeen-Angus steers at the four shows.

The awards were presented by Mrs. Harold Austin of Lancaster, secretary of the state association. President Stewart Barlass, Janesville, presided at the annual meeting, and the large crowd in attendance heard remarks by Dale F. Runnion of the **Aberdeen-Angus Journal;** Dr. Edward Hauser and Robert W. Bray of the University of Wisconsin; and Robert Duprey of the national association.

Business conducted at the meeting included the re-election of Directors Barlass and Oscar Ritland, Mauston; and the scheduling of a field day for June 27 at Lakewood Farms, Mukwonago, and a sale, June 3, at Janesville.—R. E. D.

■

IOWA ANGUS MEN ELECT NEW OFFICERS AT ANNUAL SHOW AND SALE

Dr. L. W. Larson, Greenville veterinarian, was elected president of the Iowa Aberdeen-Angus Breeders' Association at a meeting held during the annual "Show Window" show and sale at Des Moines, January 31—February 2. There were 325 members in attendance at the meeting which was held the first evening of the three-day event.

Other officers named for 1954 are Robert Robinson, Masonville, vice-president; and Clyde A. Hanna, Oskaloosa, secretary-treasurer (re-elected).

New directors named were: P. K. Pratt, Walnut; D. C. Williams, Jefferson; Mike Ward, Leon; Elliott Brown, Rose Hill; Dwight Garner, Ida Grove; Ronald Spear, Stanwood; and C. D. Robertson, Bayard.

Following election of officers, trophies were awarded the winners of the show—D. C. Williams & Son, Jefferson, Iowa, for the futurity champion female; and Johnson Brothers, Ida Grove, for the futurity champion bull.

The champion open class female was shown by Addis Greiman & Son, Garner, and the champion open class bull by Carroll

Page County
Aberdeen-Angus Association
TAYLOR, RINGGOLD, FREMONT & PAGE

Fourteenth Annual Sale

MONDAY, APRIL 12th

30 Bulls . 100 Head . 70 Cows

We are not just using words when we say that Page County Association members will have get in this sale from bulls that are **breeding** the equal of the best in America today. Page County Herd Sires are setting an enviable record for BREEDING. That is what pays off for you.

Consignors

Glen Brown	Gravity	Pagemere Angus Farms	Clarinda
Cold Springs Angus	Shenandoah	Edward Rhoades and Son	Essex
Elburn Farm	Bedford	Harold Rosenquist	Essex
A. B. Herzberg and Son	Clarinda	Russell's Angus Acres	Bedford
Har Len Angus	Pacific Junction	C. A. Schilb	Clarinda
Ideal Farms	Clarinda	O. H. Steeve and Sons	Clarinda
Wilber Lynch and Son	Maloy	Stimson Stock Farm	Essex
Paul Mier	Essex	Gilbert Sunderman	Clarinda
Mileaway Farm	Clarinda	Mr. and Mrs. L. R. Vogt	Bedford

O. G. White and Son ..... Villisca

Write for Catalog to

NEIL JOHNSTON, SECY.
CLARINDA, IOWA

Page County Association

VERONA VIEW FARM
"Home of the 'Verona Isla' Family"
OUR HERD SIRES:
Henke's Eliminator 37th 1211240
— and —
Black Ruler of Agassiz 1217716
Both Grand Champions of Their Respective State Shows.
Orville Isley, Owner
Robert Long, Herdsman
VERONA, NORTH DAKOTA

Rohrdanz, Kilduff. The champion pen-of-three was exhibited by H. H. Groff, Fairfax.

The outstanding 4-H members exhibiting Angus steers and heifers at the 1953 Iowa State Fair and the National Live Stock Show were introduced by Kenneth Fulk, field representative of the Iowa Beef Producer's Association.

Roy M. Koster, Gladbrook, the retiring president, announced that the 1954 field day would be sponsored by the Marion County Association and held in Knoxville.

Lloyd D. Miller, director of information for the national association, spoke to the group on the 1954 National Angus Show which is to be held along with the 1954 Iowa State Fair.

At the Show Window Sale on February 1 and 2, 64 futurity bulls brought $35,185 to average $550, while 63 open bulls averaged $466, totaling $29,365. The over-all average on 127 bulls was $509, and they brought a total of $64,550.

Fifty-four futurity females brought $33,880, to average $628; 21 seven-pens of females brought $6,870, and averaged $327; 72 open females averaged $464, and totaled $33,340; while the over-all average on 147 females was $504, and they brought a total of $74,090.

The entire 274 head brought an average of $506 and a total of $138,640.

—Lyle Haring

■

HAWKEYE (IOWA) ANGUS ASSOCIATION RE-ELECTS OFFICERS, NAMES NEW DIRECTORS

The annual meeting of the Hawkeye (Iowa) Aberdeen-Angus Association attracted about 75 members and guests to Cedar Rapids on January 21 to attend the banquet and participate in the election of 1954 officers.

Harold E. Eiler of Tipton, who acted as master of ceremonies, was re-named president, and the other officers, Vice-President I. E. Kemp, Marion, and Secretary-Treasurer Albert Stuart, Newhall, were also retained.

New appointments to the board of directors were: Benton County—Arthur Roehr, Shellsburg; Jones County—Dale Newman, Martelle; Johnson County—Paul Rohret, Oxford; Cedar County—R. M. Willer, Tipton; and Linn County—Paul A. Lillie, Marion. Also appointed were E. E. Enochson of Williamsburg, and Erwin Schmuecker, Marengo, who is a director on the state Angus association's board.

Owen Stock Farms
10 Years of Line Breeding
Headed by famous bulls such as Eileenmere 100th, half brother of Eileenmere 85th, International Grand Champion in 1935—Epponianmere R. G. 62d—Belmar E. B.
Foundation females of this herd were 8 top heifers out of the French Broad herd, plus 2 Granddaughters of the International Grand Champion Bull, Envious Blackcap B. 6th.
Carrying daughters, granddaughters and grandsons of these famous bulls and heifers.
Special reduced prices this month on bulls and heifers. Now carrying over 100 purebred breeding cows.
Write or Call
OWEN STOCK FARMS
Route N
Spencer, Indiana
Purebred Berkshires — H. B. LAYMON, Owner
Purebred Berkshires — H. G. KOLB, Supervisor

Timbertop Angus Farms
The original home of Prince 105th of T. T. and the breeders of the 1952 International Reserve Champion, Prince 105th of S. A. F.
Adds a New Herd Sire:
Homeplace Eileenmere 416th 1637796
Top son of Eileenmere 999th out of a Juana cow of excellent Bandolier-Bell Boy breeding.
Stop at our farm and see good cattle we have for Sale, including a number of popular female families.
DWIGHT MUIR - EUGENE MUIR
RIPPEY, IOWA

We are not the Biggest! We are not the Oldest!
B-U-T . . . we can offer some of the Best.
Our Bull Battery . . . . Means Business.
BELLEVUE BARDOLIERMERE 2d, son of Bardoliermere 2d.
PEER 8th of ROBIN HOOD, son of Black Peer 28th of A. V.
Build your herd on recognized blood lines. We offer bulls, bred right and priced right. Also a few well bred cows, an outstanding, beautifully bred Gammer heifer. We have the kind you need.
PARADISE STOCK FARM
FORREST and HAZEL BRENIMAN Phone 3F2 BROOKLYN, IOWA

A Sign of Opportunity...
For Angus Breeders!

Southeast Iowa Ass'n
SHOW and SALE
Saturday — APRIL 24th

12:00 noon at McMillan Park

31 Bulls 93 Females

Families:

Gammer, Ballindalloch Georgina, Edwina, Zara, Ballindalloch Jilt, Elluna, Eulima, Barbara Woodson, Evening Erica, Miss Burgess, Heroine, Juana Erica and many others.

Consignors:

Henry Bartenhagen and Sons.....Columbus Junction
John H. Bick.....Salem
C. Walter Blasi and Sons.....Pulaski
L. B. Cady and Son.....Danville
George Coppes.....Yarmouth
George Crist.....Letts
J. Dean Dodder.....Letts
Boyd Emde and Sons.....Wellman
Dougherty and Grosscup.....Washington
Phillip Fuller.....Milton
George Grouwinkel.....Columbus Junction
Hohl and Kimler.....Donnellson
Phil Hornbaker and Son.....Bonaparte
L. W. Leisure.....Richland
Henry McCleary.....Packwood
Ralph Meade.....Mt. Pleasant
Harley Meeker and Sons.....Mediapolis
John H. Miller.....Winfield
C. H. Nau and Son.....Mt. Pleasant
Ruby F. Pitzer.....Mt. Pleasant
Harry E. Prottsman.....Mt. Pleasant
Kenneth Redfern.....Yarmouth
Stanley C. Rodgers.....Milton
E. H. Rotter and Son.....West Point
E. A. Schultz.....Burlington
Virgil and Evelyn Shepperd.....Donnellson
Merle J. Smith and Sons.....Farmington

Sale Headquarters: HARLAN HOTEL, Mt. Pleasant, Iowa

Auctioneer—RAY SIMS

MAURICE BONEY for the Aberdeen-Angus JOURNAL

MT. PLEASANT, IOWA

HAF

Famous Numbers in Angus History

"85th" "500th"
"487th" "1074th"

A son of "487th" and "1074th" head our herd.

Eileenmere 487th T. H. 1034945
Eileenmere 1074th T. H. 1283427

Bred rich in the blood of the Eileenmeres.

Harms Angus Farm

P. J. HARMS LOAMI, ILLINOIS

On the evening's program were Roy M. Koster, Gladbrook, president of the state association, who reviewed Angus business; Rex Conn, farm editor of the **Cedar Rapids Gazette**, who reported on the beef cattle outlook; and Lyle Haring, fieldman for the American Aberdeen-Angus Breeders' Association, who spoke on Angus progress. —L. H.

■

NEW IOWA ANGUS ASSOCIATION ORGANIZED IN AMES AREA

Fifty Aberdeen-Angus breeders living in the Ames area met there on Wednesday, February 10, to organize an Angus Association for breeders in their region. This is the 22nd local Angus group to be formed in Iowa.

Speakers who discussed the purposes of such an association were Bill Butterfield, secretary of the Ames Chamber of Commerce; J. J. Kiser, professor of animal husbandry at Iowa State College; Gerald Parks, former secretary of Iowa Beef Producers' Association; Angus Breeder Howard E. Ames of Ames; and Lyle Haring, fieldman for the American Aberdeen-Angus Breeders' Association.

Elected to head the association for 1954 was Steve Brooks, Ames. Vice-president is M. H. Koch, Colo; and secretary-treasurer, Howard Ames. The new board of directors consists of Carl A. Rosenfeld, Kelley. Fern Moore, Ames; Harlow McBride, Zearing; and Dean Robertson, Nevada.

The association voted to hold its first sale in late spring, and made tentative plans for field days, tours, and an annual banquet later in the year.—L. H.

■

BOTNA VALLEY ASS'N MEETS IN ATLANTIC

The Botna Valley Angus Association held an annual meeting and banquet at the country club in Atlantic, Iowa, Saturday evening, February 20, attended by 130 breeders, their wives, guests and friends.

W. W. Herkelman, Dexter, president, introduced the guests including 4-H members from the member counties that exhibited the top Angus steers and heifers at the county shows during the year.

Kenneth Fulk, field representative of the Iowa Beef Producers' Association, talked on his recent trip to the East and on the beef cattle outlook, and P. K. Pratt, Walnut, state association director, reported on the state meeting and sale.

A report on the national association was given by Lyle Haring, American Angus Association fieldman.

It was announced that the annual field day for the Botna Valley Association will be held at the Harry Tibben Farm, Fontanelle, June 13.—L. H.

■

ARIZONA ANGUS MEN AND WOMEN ELECT 1954 OFFICERS

At a dinner meeting February 9 in Phoenix, the Arizona Aberdeen-Angus Breeders' Association named John H. Evans of Phoenix, president, and James H. Lewis, Mesa, secretary-treasurer for 1954.

The new board of directors elected consists of Mr. Evans, Ben P. Snure, Jr., Apache; Lamar Kempton, Safford; Earl Canby, Elgin; and Tom Greenfield, Marana.

The same evening, the Arizona Angus Women's Auxiliary held election of officers, naming Mrs. Tom Greenfield, Marana, president; Mrs. Lamar Kempton, Safford, vice-president; and Mrs. Volney M. Douglas, Phoenix, secretary-treasurer.

—Ernest N. McCulloh

BELLE MEADE FARM

.....SPRING VALLEY, OHIO

Phone Belbrook 8-6721

MR. and MRS. PAUL L. NELSON - - - OWNERS - - - MR. and MRS. LARRY L. NELSON

CRITERION BARDOLIER 19th

We are anxiously anticipating the arrival of the calves of Criterion Bardolier 19th . . . coming next May. He was mated to some of our best females, and we are sure that this combination will produce very fine results. We hope you can come up and see the new calves.

We also have several calves by Eileenmere 1500 W. G. 18th, and they pay a fine compliment to their sire.

The Mississippi Angus Breeders'

Annual Spring Show and Sale

Thursday
April 15th, 1954

At the Fairgrounds

Greenwood, Mississippi

Selling 5 Bulls and 50 Females

Fine fitted cattle shown and sold by these consignors:

King Merritt	Bovina, Mississippi
S. C. Sullivant	Batesville, Mississippi
W. P. Burt	McComb, Mississippi
Foster Landess	West Point, Mississippi
Mississippi State	State College, Mississippi
Bryantmere Stock Farm	Calhoun City, Mississippi
T. W. Plunk	Bruce, Mississippi
Clyde Patton	Memphis, Tennessee
Lyon Angus Farm	Olive Branch, Mississippi
Hugh Taylor	Como, Mississippi
Cliff Davis	New Albany, Mississippi
L. A. Williams	New Albany, Mississippi
Luther Wade	Greenwood, Mississippi
Lemven Farms	Ecru, Mississippi
Victor Crowder	Sallis, Mississippi
Double T Angus Farm	Como, Mississippi
R. D. Swango	Como, Mississippi

CY CRANE
for the Aberdeen-Angus JOURNAL

Address your Requests for Catalogs and Information to
MR. M. C. JENKINS
Association Fieldman
Hughes, Arknasas

The CIVIC CLUBS of Greenwood, Mississippi are co-sponsoring this event and are participating in a get-together to be held on the night of April 14th in Greenwood. Plan to attend this special event.

The Mississippi Aberdeen-Angus Breeders' Association

Championship Breeding

MAY 20th

Featuring the Get and Service of

ELBAN BARDOLIER 2d 1198388

Our impressive full brother to the 1951 International Grand Champion Bull.

Get your name on this catalog mailing list; address
MAURICE BONEY, Sale Manager
Box 740—Storm Lake, Iowa

Leonard Dieter & Sons, Owners **Schleswig, Iowa**

Ladies Auxiliary News

(Continued from page 74)

set from Schwartz & Phillips, Lancaster, six crocheted potholders from Mrs. Pickel, Platteville, a luncheon set from Mrs. Barlass, Janesville, candy from Foll's, Lancaster, a year's subscription to the Angus Journal, honey from Oscar Ritland and Sons, Mauston and a sirloin roast from Liberty Grange Farm.

—o—

HERE IS A WAY TO ORGANIZE

(Some of the Auxiliaries were wondering how to get organized and how to become better acquainted through their own district. Perhaps this is a good method. If any of you have any other ideas, let's hear about them on our Ladies' Page. Mrs. H. K. Russell, Bedford, Iowa. Publicity Chm.)

On Thursday evening, January 21, the members of the Page County Angus Association Auxiliary and their husbands had a box supper at the home of Lawrence Varley near Shenandoah.

Many clever boxes had been prepared and the bidding was lively with Mr. Frank Erhart serving as auctioneer. However, when the men went to pay for their boxes they found they were charged only $2.00 for each box.

After the box supper the men retired to the living room for a meeting and the women remained in the recreation room for a short business meeting. Mrs. Guy Weir pre-

Our Senior Herd Sire:

Sire: ★★Prince Sunbeam 249th
- ★Prince Sunbeam 100th
  - ★★Black Prince of Sunbeam
    - ★★★Black Peer of St. Albans
    - ★Pride 17th of Sunbeam
  - ★★Barbara of Rosemere 100th
    - ★Prizemere 32d
    - ★Barbara of Rosemere 33d
- ★Elba S. of Sunbeam
  - Barbarian of Rosemere 88th
    - ★Prizemere 32d
    - Barbara of Rosemere 44th
  - Elbana S 13th
    - Ballmere
    - Elbana G. of Sunbeam

PRINCE 71st of SHADOW ISLE

Dam: Rally Elba 10th
- Oldfields Pride Eric 4th
  - Ravenswood Pride Eric
    - Ames Plantation Pride's Eric
    - Canterbury Miss Burgess 5th
  - Andelot Zarina
    - Zar 8th of Ada
    - Zara 12th of Ada
- Schoonhoven Elba 15th
  - Prince Pride of Kerrwood
    - ★Blackbird Bandolier of Page
    - Alloway Pride 25th
  - Briarcliff Elba 36th
    - Barbara's Ensign
    - Glencarnock Elba 27th

His first calves are now on the ground.

They are very outstanding in type and character. Just what you would expect from such a fine sire as Prince 71st of Shadow Isle.

Why don't you drop by and see them?

BELTED FIELDS

"A Name to Remember"

MR. and MRS. F. E. WESTENBERGER **HAYMARKET, VIRGINIA**

27th CONSIGNMENT SHOW and SALE

We are happy to announce another fine offering of Aberdeen-Angus for our 27th consignment sale. We invite you to attend this sale and inspect these cattle. We feel confident you will appreciate the better quality, finer breeding and greater selection in these "Buckeye Blacks". Included in this sale will be some of the top bred bulls and females of the breed, including a son, grandsons, daughter, and granddaughters of Bardoliermere 2d, sire of the 1953 International Grand Champion Bull.

Monday, April 26th
State Fair Grounds
Columbus, Ohio

SHOW 9:30 A. M. SALE 1:00 P. M.

JUDGE OF THE SHOW—HERMAN PURDY, PENNSYLVANIA STATE COLLEGE

AUCTIONEERS—PAUL GOOD — MERLIN WOODRUFF

60 HEAD SALE–15 Bulls-19 Bred Heifers-26 Open Heifers

Families Included are

Blackcap Bessie, Zara, Blue Blood Lady Ida, Ballindalloch Georgina, Maid of Bummers, Ballindalloch Jilt, Blackcap Empress, Juana Erica, Eulima, Rosemere Barbara, Queen Mother, Glencarnock Elba, Miss Burgess, Portlethen Lucy, Pride of Aberdeen, Blackcap, Blackbird, Ericas and other families.

MEMBER ASS'N SALES

March 26—Clark County Aberdeen-Angus Breeders' Association, Springfield, Ohio, J. C. Bradfute, Sale Manager.

April 3—Black Swamp Aberdeen-Angus Breeders' Association, George Roe, Jr., Sale Manager.

April 10—Miami Valley Aberdeen-Angus Breeders' Association, Robert Ott, Sale Manager.

April 17—Auglaize County Aberdeen-Angus Breeders' Association, Gene Brentlinger, Sale Manager.

April 24—Heart of Ohio Aberdeen-Angus Breeders' Association, K. B. Hoover, Sale Manager.

"Pre-Sale Get-Together"
At Sale Headquarters
FORT HAYES HOTEL
Columbus Ohio
On Sunday Evening
April 25 at 7:30 P. M.

FOR CATALOGS and HOTEL RESERVATIONS PLEASE WRITE

JIM COLLIVER
SALE MANAGER

OHIO ABERDEEN-ANGUS BREEDERS ASSOCIATION

218 S. GRANT AVE. COLUMBUS 15, OHIO

Shadow Way Farm
Presents a
New Herd Sire
Prince of Bettemere 2d
A grandson of "Prince Eric"
A son of Prince Eric Esquire
KENNETH A. ADAMS
Owner
DALTON, GEORGIA

DUROCS

The Practical Farmer's Choice! Why?

Because, DUROCS GROW FASTER ON LESS FEED. For larger litters of faster growing pigs choose DUROCS — the leading breed of swine in the U. S. A.
The DUROC ASSOCIATION is ready to help you start making more money with DUROCS. For FULL INFORMATION, WRITE TODAY!
UNITED DUROC RECORD ASS'N.
Room 3, Duroc Bldg., Peoria 3, Illinois

The SWING is to
LEAN MEAT BERKSHIRES
"The Packers Favorite"
More lean — less lard, bred that way for 75 years. The average Berkshire sow farrows a litter of 10 pigs. They're great foragers.
Write for literature and list of breeders
AMERICAN BERKSHIRE ASSOCIATION
Dept. 14, 601 W. Monroe Street
SPRINGFIELD, ILLINOIS

sided. The minutes of the last meeting were read by Mrs. Orie Steeve. Final plans were made to care for the information booth at the State Angus Sale.

Following the business meetings the two groups assembled in the recreation room for square dancing. Mr. Erhart called the dances.—Mrs. Lyle Fulk, Clarinda, Page County Auxiliary Publicity Chairman.

—o—

CORRECTION

The photograph of all of the ladies at the head table at the Western Angus Ladies Luncheon in Denver, which appeared on page 67 of the March issue carried identification correctly except the two ladies seated at the extreme right of the photograph. Seated next to Mrs. Arnold Thurow, Broomfield, Colorado who was third from the left were Mrs. Elliott Brown of Rose Hill, Iowa and next to Mrs. Brown was Mrs. Wm. Davis of Goodland, Kansas.

Otto Battles' Story

(Continued from page 67)

ment about which I had read so much, I decided to walk out to the farm before retiring, with the hope that I would arrive there before it became too dark to see some of the cattle. It was not my intention to bother anyone that late in the evening. My thought was that I might see some of the animals in the lots without causing any inconvenience, and then return in the morning for a formal visit. But upon entering the grounds, I found a man cutting with a scythe a green mixture of grasses and distributing it in small portions to animals (which were confined in the lots near the barns) which were members of the show herd that was being fitted. I made myself and my mission known, and was both surprised and delighted to learn that the man to whom I was talking was none other than the already well known herdsman in charge of this great herd.

I felt honored in having him so cheerfully point out to me as many of his show cattle as possible before it became too dark to inspect them properly, and never have I spent a more rapturously happy day than the following one when upon my return to the farm, all of the cattle were carefully looked over including the breeding herd, and I had absorbed the knowledge that came from this fountainhead of wisdom of the Aberdeen-Angus breed in America. And that was the beginning of a warm friendship that has lasted down through the years and which has never once been dimmed by our many closely fought show ring contests.

For several years after I first met him, this man remained in charge of this great herd, and his triumphs in the show ring increased in magnitude along with the steadily growing importance of the breed. And then came the time when the herd which he had so successfully developed was sold intact to another breeder. My friend, determined to stay with Aberdeen-Angus cattle, then entered a partnership with another Aberdeen-Angus breeder which due to the drastic deflation which took place in live stock and all other farm values following the World War failed of success. With a courage and a tenacity that are always admired he secured the necesssary financial backing to start a small herd of his own. And surmounting the difficulties of the ensuing depression years, he gradually fought his way back to his former enviable position in the show ring. Of late years he has had the help of a truly able son of whom I may have something to write later. But the credit for having once reached the top and then through no fault of his, being forced many years later to make a fresh start and again reaching the top was largely due to his individual efforts and to his own genius.

His accomplishments can hardly fail to inspire others and to strengthen the fortitude of those who may find themselves wavering even in the face of less severe handicaps that beset him. And now, need I state who this man is (and I am happy to write IS instead WAS) or must I ask you to go back to the days of the great bulls, Baden Lad, Western Star, Bobby Dobbs, Eliminator of Ballindalloch, and Earl Marshall, or to those celebrated females of long ago, Barbara McHenry 13th, Barbara McHenry 24th, Pride McHenry 73d, and Blackcap McHenry 88th and along with them recall to memory the glory that was once McHenry's, to know that the subject of this sketch is John B. Brown. Possible for the benefit of those who are not familiar with the history of the days of which I have written, I should point to some of the recent show ring triumphs of John Brown and his son Elliott. Let us glance therefore at the records of the last International Show at Chicago where the Brown herd made an outstanding winning which included the grand champion bull. Appropriately can it be said of John Brown that he set his sights on the stars and has kept his aim true. But to barely scratch the surface of his achievements I have used up my allotted space, and so the hanging of other portraits in my gallery of fame must wait for another time.

Herd Sires:
ANKONIAN 1310th
A grandson of Eileenmere 1032d
ANKONIAN 3512th
A son of HP Eileenmere 999th 35
We invite you to visit us anytime.
W. S. Smith, Jr. E. P. Hearn

Shandra Farms 3d ANNUAL SALE

Wednesday, MAY 5th, Rome, Ga.

Beginning at 1 p. m. EST

Selling—

30 Cows with calves at side—16 Bred Cows—10 Bred Heifers
20 Open Heifers—4 Bulls, Including 1 Proven Sire

He Sells!

EILEENMERE 1551st

Sire: Eileenmere 500th 699155	Eileenmere 85th 470007	Eileenmere 32d
		Enchantrene
	Edwina 7th G. M. 534304	Maid's Belmore
		Edwina 5th G. M.
Dam: Ellunamere 3d 722803	Eileenmere 85th 470007	Eileenmere 32d
		Enchantrene
	Elluna Erica 2d 469975	Glencarnock Revolution 10th
		Elluna Erica

Eileenmere 1551st, an excellent son of Eileenmere 500th, International Champion. He also has three International winners on his dam's side. His full sister, Ellunamere 25th, one year younger, sold in the J. Garrett Tolan sale in 1953 to Greenmere Farms for $12,000.00—the following week won first place in her class at the International. The dam of Eileenmere 1551st was also the dam of Eileenmere 700th. He is, in our opinion, one of the strongest bred Eileenmere bulls in the land —a son of the "500th" and a double bred son of Eileenmere 85th, both International Grand Champions. We purchased Eileenmere 1551st from the Tolan Farm in January 1951 when he was seven months of age, and he has proven to be an outstanding herd sire. We have some of his excellent sons and daughters that we are offering in our sale on May 5th.

Shandra's Special Females from These Families also sell ! !

Ballindalloch Georgina — BLACK JESTRESS — Blackcap Empress — Blackcap Effie — 2d, 3d and 4th Branch Blackbird — EULIMA — Rothiemay Georgina — Enchantress Trojan Erica — Chieftain Trojan Erica — Pride of Aberdeen — Windsor Queen Mother and others.

A Feature—
K. V. Blackcap Bessie 17th

A great heifer, bred in the purple—sired by Wildwood Bandolier, a seven-eighths brother to the "Platinum Cross" bull, Eva's Bandolier Lad, that did such an outstanding job for the Tolans. Her dam is a granddaughter of Eileenmere 85th, 1935 International Grand Champion—second dam, a granddaughter of International Junior Champion, Faultless Pass. Blackcap Betty of Page, the foundation "Bessie" cow still shows in her pedigree. Sells bred to Shandra's Bandoliermere, a good grandson of Eva's Bandolier Lad.

"Cattle you will like, because they are down to earth good cattle."

For Catalogs, write:

GEORGE GIBSON, Sale Manager — A. R. LOVVORN, Owner
ROME, GEORGIA

SUNMERE ANGUS FARMS SEDALIA MISSOURI

Herd Sires in Service at the Farms:

EILEENMERE D. T. 4000th
Son of Homeplace Eileenmere 85th

HOMEPLACE EILEENMERE 318th
Son of Homeplace Eileenmere 52d

PRINCE SUNBEAM 213th
Son of Prince Sunbeam 29th

PRINCE SUNBEAM 689th
Son of Prince Sunbeam 29th

Visitors Always Welcome

E. W. and Sylvia Thompson, Owners
Sedalia, Missouri

E. P. NEFF, Office Manager — D. W. OLSEN, Herdsman

Red Top Farm's Annual Sale
St. Charles, Illinois, Nov. 28th

SUMMARY:

41 Lots	$40,670.00,	average	$ 991.95
8 Bulls	3,230.00,	average	403.75
33 Cows	43,900.00,	average	1330.30
Top 5 Head	17,800.00,	average	3560.00
Top 10 Head	27,150.00,	average	2715.00
Top 15 Head	32,725.00,	average	2181.66
Top 20 Head	35,810.00,	average	1790.50

Top Bull—Black Prince of Red Top 51st 1379349, calved May 12, 1951; sire, Prince Envious of Bates 935253; dam, Ames Plantation Paloma 1085764; purchased by Sparr Collins, Morris, Illinois	725.00
Second Top Bull—Baron of Red Top 12th 1541133, calved May 6, 1952; sire, Eric Baron I. E. 2d 1000449; dam, Pride of Red Top 400th 1167015; purchased by Emil Denemark, Hinsdale, Illinois	510.00
Top Cow—Cherry Bell of Clackmae 1473-092, calved February 22, 1951; sire, Envy of Springbank (127538); dam, Cherry Blaze of Peebles (137689); purchased by Hockhockson Farms, Eatontown, N. J.	6000.00
Second Top Cow—Ankony Pride 47th 1589-405, calved April 8, 1952; sire, Homeplace Eileenmere 999th 35 1150941; dam, Briarcliff Primrose 52d 943112; purchased by Perdido Ranch, Pensacola, Fla.	3600.00

BULLS:

Baron of Red Top 11th 1534856, calved 4-11-52; sire, Eric Baron I. E. 2d 1000449; Lynn H. Maughs, Fulton, Missouri	300.00
Black Prince of Red Top 51st 1379349, calved 5-12-51; sire, Prince Envious of Bates 935253; Sparr Collins, Morris, Illinois	725.00

KANSAS Aberdeen-Angus Breeders' Ass'n

"Pasture Time" Sale

Tuesday, April 13, 1954

At the Beverly Wilson Livestock Commission Company Pavilion at Salina, Kansas.

Save your needs for one head or a carload of REGISTERED BULLS, REGISTERED FEMALES OR COMMERCIAL FEMALES . . . Cows with calves, bred cows, bred and open heifers both registered and commercial. Get that Kansas stamp of quality in your herd. For those big, beefy, fast-gaining calves use Kansas bred bulls and females. Secure them at these two big unfitted sales.

For Catalogs and Full Details:
Address LES LJUNGDAHL, Sale Manager,
Route 2, Manhattan, Kansas

Bardolier of Red Top 3d 1499870, calved 2-3-52; sire, Black Bardolier G. R. 4th 1096736; Blue Star Stock Farm, Elgin, Illinois 300.00

Baron of Red Top 9th 1499869, calved 1-10-52; sire, Eric Baron I. E. 2d 1000449; Emil Denemark, Hinsdale, Illinois 310.00

Bardolier of Red Top 8th 1602576, calved 10-6-52; sire, Black Bardolier G. R. 4th 1096736; H. J. Nicholl, Bloomington, Ill. 425.00

Baron of Red Top 12th 1541133, calved 5-6-52; sire, Eric Baron I. E. 2d 1000449; Emil Denemark, Hinsdale, Illinois 510.00

Baron of Red Top 16th 1568175, calved 7-7-52; sire, Eric Baron I. E. 2d 1000449; Lewis & Lorraine Prestegaard, Steward, Illinois 360.00

Bardolier of Red Top 4th 1499871, calved 2-6-52; sire, Black Bardolier G. R. 4th 1096736; James M. Barr, Courtland, Ill... 300.00

COWS:

Cherry Bell of Clackmae 1473092, calved 2-22-51; sire, Envy of Springbank (127-538), Hockhockson Farms, Eatontown, New Jersey 6000.00

Ankony Blackcap 48th 1589443, calved 5-13-52; sire, Eileenmere 1032d 960440; H. J. Nicholl, Bloomington, Illinois 2000.00

Ankony Pride 47th 1589405, calved 4-8-52; sire, Homeplace Eileenmere 999th 35 115-0941; Perdido Ranch, Pensacola, Florida.. 3600.00

Gammer of Red Top 2d 1602578, calved 10-16-52; sire, Eric Baron I. E. 2d 1000-449; H. J. Nicholl, Bloomington, Illinois.. 3000.00

Pride of Red Top 16th, calved 5-7-52; sire, Black Bardolier G. R. 4th 1096736; Meadow Lane Farm, North Salem, New York.... 600.00

Bessie of Red Top, calved 1-21-53; sire, Prince Elba 10th 1175609; H. J. Nicholl, Bloomington, Illinois 1300.00

Jilt of Red Top 2d 1622568, calved 11-18-52; sire, Eileenmere 1005th 919762;

L & E Angus Farms

— *SELLING* —

In South Central Iowa Sale

3 Bulls—Prince Eric of L & E 9th, "10th", and "12th".

5 Cows—Gammer of L & E, Juana of L & E 2d, Evening Erica of L & E 5th, Blackbird of L & E 3d, Barbara Lassie of L & E.

The Heifers selling are half sisters to last year's consignments sired by **Mercer Prince Eric** with first 10 head offered selling for average of over $1000.00 per head. The Gammer heifer is out of one of Ferndale Ranch's Top imported Gammer cows.

MERCER PRINCE ERIC

•

We welcome your visit

•

Mr. & Mrs. L. W. Liesure **Richland, Iowa**

KANSAS Aberdeen-Angus Breeders' Ass'n

"Pasture Time" Sale

Saturday, April 24, 1954

At the Osborn Livestock Commission Company Pavilion at Osborn, Kansas.

Offering REGISTERED BULLS, REGISTERED FEMALES OR COMMERCIAL FEMALES . . . Cows with calves, bred cows, bred and open heifers both registered and commercial. These cattle are all unfitted. They are in good pasture condition and are the kind of animals all good breeders are looking for. Get that Kansas Stamp of Quality in your herd by attending these two "Pasture Time" Sales in April.

For Catalogs and Full Details:

Address LES LJUNGDAHL, Sale Manager

Route 2, Manhattan, Kansas

A NEW HISTORY OF THE CALIFORNIAS
Covering the Spanish and Mexican Periods

Historical Sketches of the Californias

By Phillip S. Rush, Publisher, The Southern California Rancher, P. O. Drawer No. 31, San Diego 12, California

Single copies $3. Five or more copies to one address in one shipment, $2.50 each. No C.O.D. or Consignments.

This Book Should be in Every Library and School

ROPE HALTERS Postpaid $1.45 Each

10 OR MORE $1.35 EACH
CANADA ADD 10¢ EACH

Extra Superior Manila Rope assembled with plated metal clamps. Adjustable to any size animal. Strong, neat, attractive, a stable or show halter all in one. Prompt shipment. Check with order please.

ADJUSTABLE NOSE BAND

MAC-RĀ COMPANY
SANTA BARBARA · CALIFORNIA

Darliene Youngberg, Woodstock, Illinois.... 1250.00

Ankony Enchantress Erica 46th 1589469, calved 6-11-52; sire, Eileenmere 1032d 960440; H. J. Nicholl, Bloomington, Ill... 1850.00

Eva Erica of Red Top 1547536, calved 6-6-52; sire, Eric Baron I. E. 2d 1000449; Emil Denemark, Hinsdale, Illinois..... 400.00

Ankony Blackbird 61st 1589400, calved 3-30-52; sire, Homeplace Eileenmere 999th 35 1150941; Perdido Ranch, Pensacola, Florida 2000.00

Jilt of Red Top 1547534, calved 6-1-52; sire, Bandolier A. 2d 1116558; L. S. Preston, Alger, Ohio..... 500.00

Ankony Enchantress Erica 40th 1526458, calved 3-27-52; sire, Homeplace Eileenmere 999th 35 1150941; H. J. Nicholl, Bloomington, Illinois 2700.00

Ankony Pride 50th 1589433, calved 5-6-52; sire, Eileenmere 1032d 960440; H. J. Nicholl, Bloomington, Illinois..... 2000.00

Pride of Red Top 15th 1547532, calved 4-15-52; sire, Generic of Auldich 1503101; Perdido Ranch, Pensacola, Florida..... 900.00

Barbara of Red Top 2d 1534857, calved 4-18-52; sire, Eric Baron I. E. 2d 1000-449; Apple River Meadows, Apple River, Illinois 750.00

Ankony Blackbird 76th, calved 5-2-52; sire, Eileenmere 1032d 960440; Shadow Isle Farm, Red Bank, New Jersey..... 1075.00

Blackbird of Red Top 29th 1602575, calved 10-4-52; sire, Eileenmere 1005th 919762; L. S. Preston, Alger, Ohio..... 700.00

Ankony Blackbird 60th 1526452, calved 3-19-52; sire, Homeplace Eileenmere 999th 35 1150941; Perdido Ranch, Pensacola, Florida 1200.00

Barbara of Red Top 3d 1551974, calved 6-20-52; sire, Black Bardolier G. R. 4th 1096736; L. S. Preston, Alger, Ohio..... 300.00

Ankony Blackcap 52d 1589476, calved 6-20-52; sire, Eileenmere 1032d 960440; Fuerst Stock Farm, Pine Plains, N. Y..... 1500.00

Elba of Red Top 1602573, calved 9-25-52; sire, Eileenmere 1005th 919762; H. J. Nicholls, Bloomington, Illinois..... 300.00

Ankony Erica 40th 1589406, calved 4-11-52; sire, Eileenmere 1032d 960440; Penney and James, Hamilton, Missouri..... 2500.00

Blackbird of Red Top 20th 1534855, calved 3-28-52; sire, Eric Baron I. E. 2d 1000-449; L. S. Preston, Alger, Ohio..... 410.00

Barbara De Luxe 15th 1566640, calved 6-9-52; sire, Eventuation Ensign 2d 1132496; Perdido Ranch, Pensacola, Florida..... 325.00

Blackcap of Red Top 5th, calved 5-16-52; sire, Eric Baron I. E. 2d 1000449; L. S. Preston, Alger, Ohio..... 550.00

Blackcap of Red Top 4th 1503611, calved 2-26-52; sire, Eric Baron I. E. 2d 1000-449; Tom Gaffey, Cornell, Iowa..... 500.00

Enchanter Erica J. C., calved 5-13-52; sire, Eric Eileenmere W. B. 47th 1380605; Perdido Ranch, Pensacola, Florida..... 460.00

Pride of Red Top 14th 1534854, calved 3-23-52; sire, Eric Baron I. E. 2d 1000-449; Emil Denemark, Hinsdale, Illinois.... 375.00

Erica of Red Top 3d 1587842, calved 9-10-52; sire, Eileenmere 1005th 919762; H. J. Nicholl, Bloomington, Illinois..... 350.00

Blackbird of Red Top 27th 1587844, calved 9-17-52; sire, Eileenmere 1005th 919762; L. S. Preston, Alger, Ohio..... 250.00

Blackbird of Red Top 26th 1587841, calved 9-1-52; sire, Eileenmere 1005th 919762; L. S. Preston, Alger, Ohio..... 250.00

Blackbird of Red Top 28th 1587843, calved 9-17-52; sire, Eileenmere 1005th 919762; H. J. Nicholl, Bloomington, Illinois..... 275.00

KC

5 International Winners — The herd that bred 5 out of the possible 8 International Champions in Carcass Contest (judged on the hoof and dress carcass on the hook) during 4 year period of 1949-1952, is offered.

— FOR SALE —

Herd consists of 30 bred cows (mothers of above winners) due to start calving last of March. Eight 1953 Spring heifer calves, and 2 herd bulls. Cow herd strong in the blood of Earl Marshall, Blackcap Revolution, Revolution 7th, and Juana's Revolution 3d of Ada. In just ordinary breeding condition and priced to sell. Inspect the cattle at the Jim Craford farm 5 miles west on Blacktop at North edge of Fairgrounds.

KENT CRAFORD & SONS
ONAWA - IOWA

ABERDEEN-ANGUS LIVE LONGEST

The MOST NEEDED — — GREATEST VALUE ever

to RID your House-
Barn and Outbuildings of *Flies*

WORLD'S MOST INGENIOUS FLY KILLER!

The Twistee Trap is the world's newest, most scientifically engineered device ever to lure flies and bees to wholesale death. Flies can't resist bait that attracts them through the long, dark Twistee path to prison—and death. Precision made of solid, rust resistant plated steel.

Packed 1 - Doz. Jars & Traps in a case **Only $12** We prepay delivery charges on orders of 1 - doz. or more

On orders less than case lot — $1 plus 25¢ postage — each

ABERDEEN-ANGUS SUPPLIES AND NOVELTIES
P. O. Box 238, Webster City, Iowa

"Sale of the Century" Dissolution

The Greatest Event in Angus History

"Eric" "249" "328" "Willie"

75 Top Daughters and 55 Sons of "Prince Eric"

Our Entire Brood Cow Herd, consisting of: 300 top foundation cows with approximately 200 calves at side by our four International Champion Herd Sires. Our entire show herd sells. Featuring the following families:

14 Gammers, 28 Blackcap Bessies, 6 Barbarosas, 3 Evermeres, 3 El-Jon Eriannas, 3 Black Jestresses, 22 Georginas, 20 Juana Ericas and many more of the most sought after families.

MAY 10-11-12 at the farm Red Bank, N. J.

Free delivery anywhere in the U. S. A. on any animal selling for $1,000 or more.

Free transportation to buyers . . . whether you come by plane, train or auto. We will refund the equivalent of a round trip railroad coach fare from your home town to Red Bank on the purchase of any animal for $1,500 or more.

Never Before . . . . . Probably Never Again

will so many great Angus be offered in one sale.

These are the cattle which produced $2,722,600 in sales of 634 head from September 1949 to September 1953 at an average of $4,292.

EVERYTHING SELLING IS GUARANTEED

See Page 142

May 10th, 11th and 12th, 1954, Red Bank, New Jersey

History-Making Shadow Isle

Where More Angus History Will Be Made May 10, 11 and 12

FROM its earliest days Shadow Isle has made Aberdeen-Angus history. First it was in the purchase of nationally known cows and herd bulls, the latter culminating in the then world record price of $100,000 for Prince Eric of Sunbeam.

Later it was in the continued emphasis of top cattle, plus production sales, which resulted in the record of over $2,700,000 worth of cattle being sold at auction from the farm in a period of four years. During this period, at private treaty, more record prices were achieved, notably in the case of half interest sales of two of the herd bulls, Prince Sunbeam 249th and Prince Sunbeam 328th.

With this background of history making in the Angus breed another chapter is in the process of writing at Shadow Isle—the dissolution of the herd May 10, 11 and 12. It will represent the sale of the factory that produced several millions of dollars in Black coupons—the foundation cows that dropped these previous record makers, the service of champion bulls that helped make these records, sons and daughters of these foundation cows and champion sires that had been originally destined to stay in the herd. Now, for corporate and tax reasons, the machinery that made the records goes under the auctioneer's gavel.

This sale will be the largest in number of head of any Aberdeen-Angus auction ever held. It will be the largest in the number of cattle sired by International grand champion bulls—own daughters of 11 champions are in the offering. It will be the record sale in the number of Blackcap Bessie, Evermere and Barbarosa females ever offered, plus other firsts in family representation. It sets a record in the number of sons and daughters of one sire presented in one group. There are 100 daughters and 50 sons of Prince Eric of Sunbeam in the group ranging from aged cattle to very young calves.

A trip to Shadow Isle in early March for catalog material allowed a day for a quick look at the cattle. It had to be a quick look to see any large percentage of the 500 head selling. The cattle at the Colt's Neck farm, nearly 400 head of cows and calves, had not been moved to the main farm. Pasture lots were nearly completed, however, and the process of moving the cattle to one location was less than a week away.

Manager John Frenzel and Austin Moody, assistant manager, had everything under control and the cattle looking good. Going through the cows it seemed that there was no end to the daughters of International champions represented. Our notes show 11 represented — starting with Epponian of Rosemere 8th, and including daughters of Bandolier of Anoka 6th, Glencarnock Eric of Cremona, Wintonier 4th, Eileenmere 500th, Master Prince of Sunbeam, Eileenmere 1050th, Envious Blackcap B. 6th, Master Prince of Sunbeam, Eileenmere 1032d, and Ankonian 3216th.

John and Austin also pointed out daughters of such bulls as the $230,000 Prince 105th of T. T., Prince Sunbeam 29th, Ravenswood Pride Eric, Eileenmere 1029th, Prince of Rowley, Eva's Bandolier Lad, Eileenmere 487th, and many others.

Of course the Shadow Isle champion bulls are well represented. The daughters of Prince Eric of Sunbeam alone would make a good sized herd—and what daughters! There are about 75 of them. The International champion "249th" has 15 daughters, as we recall it, while Prince Sunbeam 328th has more than that. "Willie", Prince Barbarian of Sunbeam, has a good representation.

Going through the herd two cows were interesting as individuals, and even more interesting when it was explained that they were Evermeres, own daughters of the International champion, Evermere T., foundress of this family. One is Evermere of R. L. S., dam of a $31,500 heifer. She is by Blendmere Woodlawn. The other is R. L. S. Evermere, by Eileenmere 487th.

Another great producer was pointed out —Erianna C. S. 3d. She has been a great investment. John Frenzel mentioned that she was the dam of a summer yearling show heifer we had looked at earlier, one of the great daughters of Prince Eric of Sunbeam. In speaking of producers of show cattle Austin Moody mentioned that Blakeford Major's Beulah should not be overlooked. She was nursing a heifer calf that looked like she could be the equal of the Beulah show heifers Shadow Isle has campaigned so successfully. This cow, with a lot of production still ahead of her, has already produced $55,000 worth of cattle sold in Shadow Isle production sales.

(Please turn to page 230

A PICTORIAL CROSS SECTION—(Below) Some of the breed's famous cows, with their calves by internationally known bulls, are in the Shadow Isle sale offering. (Next page, top) . . . To say nothing of show heifers like this quartet. (In the center) A three generation family portrait with Blakeford Major's Edna (center) with her sons, daughters and grandsons. Second from the left is her famous grandson, Shadow Isle Prince 11th. Also included is her famous daughter, Blakeford G. R. Eileen 560th. Below are a few of the bred cows and heifers at the Colt's Neck farm. The half interest bulls to which they are bred—including Prince Sunbeam 249th and Prince Sunbeam 328th, are not selling.

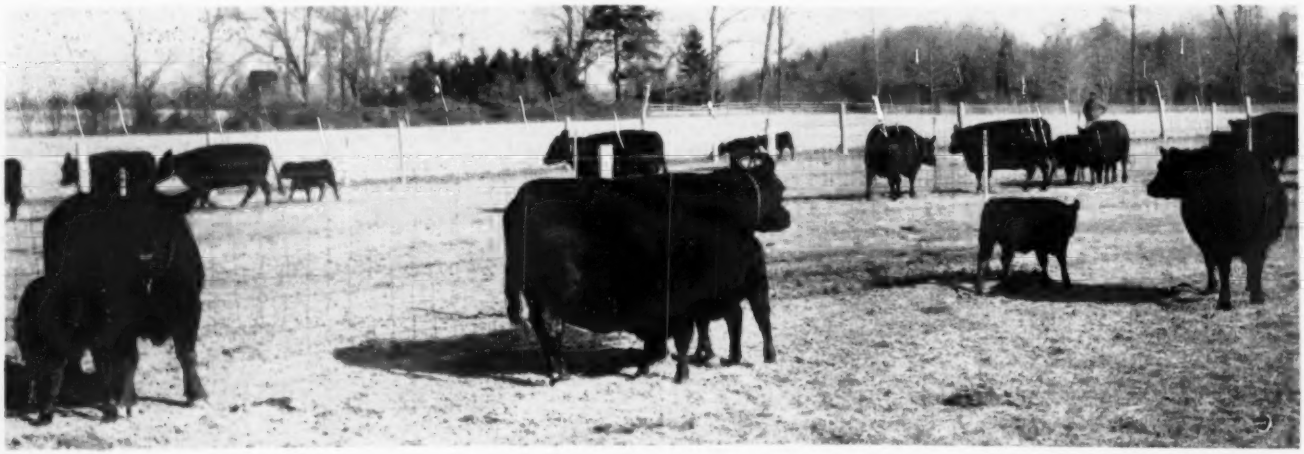

Shadow Isle's "Sale of the Century"

An Announcement of Importance

Ever since the first report was published that we were selling our entire herd of registered Angus for tax reasons we have been besieged by friends and fellow breeders who have urged us to try and find some way to keep together our International champion herd sires as well as the other bulls in which we hold a 50 per cent interest. We have always felt a responsibility toward those who purchased a half interest in these bulls in the hope that we would continue to be their partners in the promotion of the "get" of these bulls.

After many conferences with our tax consultants, and others, we are glad to report that we have received a ruling whereby, for tax purposes, a maximum value of our interest in these bulls has been determined. We have therefore decided that the following bulls will be removed from this sale:

Prince Sunbeam 328th, 1948 International junior and reserve grand champion, a half interest owned by Essar Ranch, San Antonio, Texas;

Prince Sunbeam 249th, 1948 International grand champion, a half-interest owned by M & L Ranch, Burnet, Texas;

Prince Barbarian of Sunbeam ("Willie"), 1946 International reserve grand champion, under certain provisions of the above contract his services in certain contingencies, must be made available;

Shadow Isle Prince Eric 85th, a half interest owned by Haystack Angus Ranch, Longmont, Colorado;

Shadow Isle Prince Eric 100th, a half interest owned by Joseph M. Roebling, Harbourton, New Jersey;

Shadow Isle Prince 8th, a half interest owned jointly by Old Elkton Farm, Forest, Virginia, and Adams Plantation, Lynchburg, Virginia.

All our remaining herd sires will be **sold to the highest bidder without reserve,** including all young bulls which we intended to keep as replacements to our International champion bulls. Fifty top herd sires will be sold. Also, **every female** at Shadow Isle will be **sold to the highest bidder without reserve. Our entire show string sells—our entire brood cow herd sells with all calves at side,** or bred to our International champion sires. Also selling —over 100 daughters of Prince Eric of Sunbeam, the "Bull of the Century", the sire of 6 International champions.

Never before in the history of Angus cattle has there been a sale of this magnitude. It exceeds even the famous Estill and McHenry dispersions of the past.

EVERYTHING IS GUARANTEED—If you want to share in our past success and assure your own investment don't miss this opportunity. Unlike most dispersions we are glad to be able to announce, because of the above decision on herd bull ownership, that we can guarantee everything sold as we have in our past sales in accordance with the terms in our catalog.

HEALTH GUARANTEE—The Shadow Isle herd is fully accredited and cattle bought at our sale can be shipped anywhere. Our herd is T. B. accredited and State approved Bang's free. The herd has followed the practice of officially vaccinating heifer calves against Bang's disease. The cattle will, in addition, be T. B. and blood tested within 30 days of the sale and health certificates acceptable in any state will be issued by the New Jersey State Department of Agriculture, Bureau of Animal Industry. Cattle will receive injections for the prevention of shipping fever, blackleg and malignant edema.

May 10th, 11th and 12th, 1954. Red Bank, New Jersey

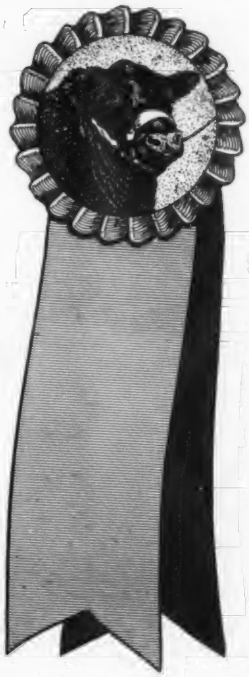

Prince Eric of Sunbeam

The "Bull of the Century"

Sire of 6 International Champions, including the 1950, 1951 and 1953 International Grand Champion Females—

Selling: 130 of His Sons and Daughters!!

No bull in modern times has exerted more influence on the breed than has Prince Eric of Sunbeam. Sire of six International champions—Shadow Isle Black Jestress 2d, Empress of Shadow Isle, Georgina Erica of Blackpost, Prince Eric Esquire, Blackbird 3d of Shadow Isle (she sells in this sale) and Miss Blackcap of R. L. S. 8th—his full story is yet to be written. For he has sons and daughters whose show record is yet to be completed and who follow the Prince Eric pattern of extreme thickness, style and modern Angus type.

The prepotency of the blood of the "Bull of the Century" will be a factor in top Angus production for many years to come. He has "stamped" his sons and daughters and they are the modern kind. They do win, they do grow out, and they do breed on.

The following pages list investment opportunities in Prince Eric sons and daughters that will never again be available.

The sale will start promptly at 10 a. m., May 10. If possible we will try and sell the entire offering May 10 and 11.

Be with us May 10, 11 and 12 at the Farm, Red Bank, New Jersey

May 10th, 11th and 12th, 1954. Red Bank, New Jersey

Shadow Isle's "Sale of the Century"

Pictured Are A Few of "Eric's"

IN SHADOW ISLE'S DISSOLUTION

BLACKCAP 21st of SHADOW ISLE
A first prize National Show winner. A full sister to the $15,500 H. H. Crosby heifer. Lot 302.

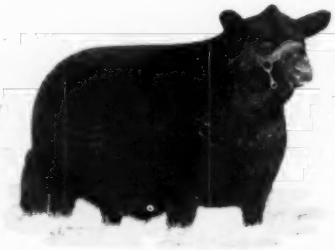

SHADOW ISLE MISS BUMMER 17th
A full sister to an International first prize winner. Sells as Lot 108.

ELAINE 4th of SHADOW ISLE
A full sister of the many-times show winner, Elaine 3d of Shadow Isle. She is Lot 84.

BESSIE 19th of SHADOW ISLE
Lot 87—Here is a sister of the $16,200 three-times National Show champion.

ESTHONIA of SHADOW ISLE
A full sister of a $25,000 bull.

ENZORA of SHADOW ISLE
Another real "Eric" daughter and a full sister of a National Show first prize winner. Lot 388.

BLACKBIRD 29th of SHADOW ISLE
Here is our senior heifer show calf. Lot 357.

BELINDA of SHADOW ISLE
By the "Bull of the Century", and out of the famous show cow, Belinda of White Gates 3d. Lot 367.

SHADOW ISLE MISS BUMMER 18th
She is out of our foundation Maid of Bummers cow. Sells as Lot 113.

May 10th, 11th and 12th, 1954, Red Bank, New Jersey

Shadow Isle's "Sale of the Century"

Great Daughters and Top Sons Selling

SALE, MAY 10th, 11th and 12th, 1954

(We had intended to keep these bulls in the herd). See catalog for detailed tabulations.

SHADOW ISLE PRINCE ERIC 32d
Lot 1—An International first prize winner! Twice a National Show first prize winner! One of the great sons of Prince Eric of Sunbeam.

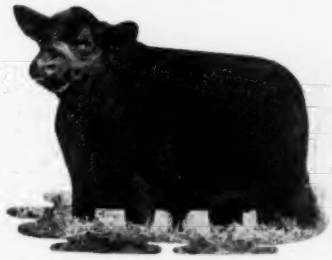

SHADOW ISLE PRINCE ERIC 132d
Lot 13—Another of Prince Eric's top sons, a full brother to the Lot 1 bull.

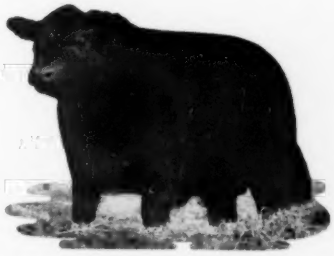

SHADOW ISLE PRINCE ERIC 127th
Lot 14—A full brother of the Lot 2 bull. They are out of a great producing Blackcap Empress cow.

SHADOW ISLE PRINCE ERIC 27th
Lot 2—First prize winner at the American Royal; second at the International, defeated only by the Lot 1 bull.

SHADOW ISLE PRINCE ERIC 118th
Lot 11—By the "Bull of the Century" and out of a dam by Prince Sunbeam 105th!

May 10th, 11th and 12th, 1954. Red Bank, New Jersey

Some of the Greatest Sons and Daughters

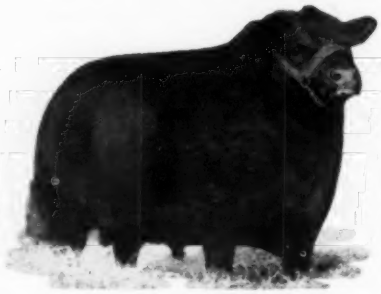

SHADOW ISLE PRINCE 31st
This son of "328th" may be the best show bull ever raised at Shadow Isle. Eligible for the 2-year old class. Sells as Lot 5.

SHADOW ISLE PRINCE 35th
His dam is by a full brother of the $2,000,000 Prince Sunbeam 29th. He, himself, is a full brother of a $16,000 bull. This youngster is Lot 8.

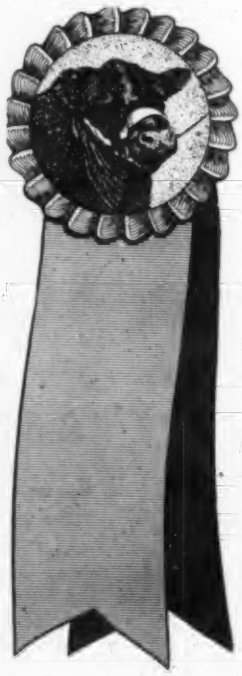

"328"

Prince Sunbeam 328th is one of the most popular bulls of the breed both as an individual, and more especially as a sire of outstanding cattle. As a show bull he was junior and reserve grand champion of the 1948 International. As a herd sire he has produced a $57,000 bull for us and many other cattle that have sold well into the five figure bracket. His sire is the mighty Prince Sunbeam 29th, sire of more than $2,000,000 worth of cattle at public auction; his dam is one of the great Sunbeam Queen Mother cows. A half interest in "328th" was sold for $60,000 in the fall of 1952 to Essar Ranch of Texas.

BUXOM MAID of SHADOW ISLE
Out of a daughter of Ravenswood Bandolier 12th —the "Burned Back Bull"—and a worthy daughter of "328th". Lot 294.

SHADOW ISLE MISS BURGESS 4th
A foundation daughter of a great sire. Lot 100.

May 10th, 11th and 12th, 1954, Red Bank, New Jersey

——of PRINCE SUNBEAM 328th Selling

GREATEST OF THE GREAT BY "328"

SHADOW ISLE PRINCE 11th

Reference Sire H and Lot 3

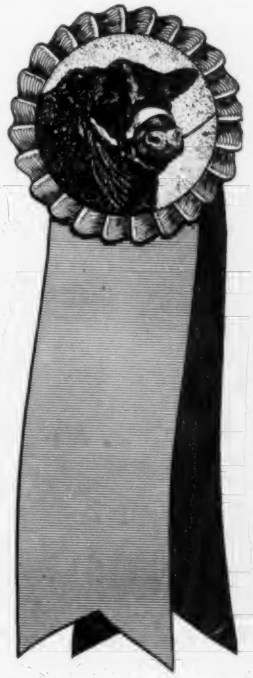

Sire: **PRINCE SUNBEAM 328th 992199**	★Prince Sunbeam 29th 629408	★★Black Prince of Sunbeam 504521	★★★Black Peer of St. Albans
			★Pride 17th of Sunbeam 407797
		Erica Marie of Sunbeam 543531	Revolution 81st 419223
			Erica Marie 9th 434227
	Queen 76th of Sunbeam 629410	Barbarian of Rosemere 103d 495064	★Eileenmere 61st 450556
			★Barbara of Rosemere 64th
		Queen 53d of Sunbeam 533692	Barbarian of Rosemere 88th
			Queen of Sunbeam 353414
Dam: **BLAKEFORD G. R. EILEEN 560th 939844**	Queen's Grenadier G. R. 625624	Black Bardolier 480883	Bandolier of Anoka 462299
			Black Bardella 460791
		Queen of Grand River 2d 540787	Keep's Bandolier 499734
			Queen 23d of Hill Crest 475832
	Blakeford Major's Edna 634945	Blakeford Black Major 550488	Andelot Black Major 2d 500823
			Andelot Barbara 6th 500831
		Andelot Eileen 7th 481205	Glencarnock Buxton 457272
			Evergreen Eileen 29th 455146

A proven sire and a producer of show calves. Bill Barton predicts, judging from his calves on the ground, that Shadow Isle Prince 11th will be the most talked of bull of the next decade. This greatest son of "328th" has indicated from his first calves here at Shadow Isle that he may even surpass Prince Eric of Sunbeam as a sire. Every great bull should have a great dam. Few bulls of the breed can boast of a dam as great as Blakeford G. R. Eileen 560th, undefeated in all of the major shows of 1948, except at the International, where she stood next to the Reserve Senior Champion.

May 10th, 11th and 12th, 1954. Red Bank, New Jersey

Shadow Isle's "Sale of the Century"

What is An Evermere Worth?

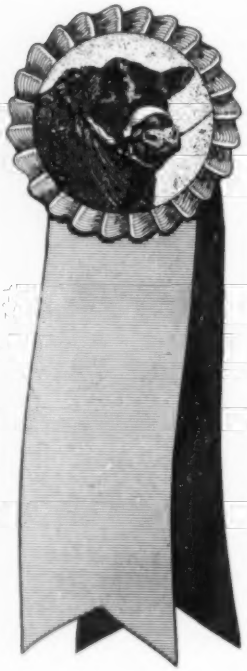

EVERMERE of R. L. S.

Sells at Lot 51 with heifer calf at foot by Prince Eric of Sunbeam.

HERE IS THE RECORD OF THE FABULOUS EVERMERES:

In the last 6 years, 26 Evermere females have sold at auction for a total of $319,400 or an average of $12,285. All were descendants of Evermere T., the 1941 International Grand Champion Female.

There have been 7 Evermere bulls sold for $108,300 or an average of $15,470.

Of the above total 11 Evermeres were bred or sold by Shadow Isle for a total of $138,100, or an average of $16,645. (See our catalog for the detailed Evermere Story.)

We Are Selling 3 EVERMERE FEMALES and 2 EVERMERE BULLS

Never before have so many Evermeres been offered in one auction! These include our two foundation cows, both daughters of the foundation Evermere T. All the Evermeres we have produced or sold have been out of these cows.

Lot 51—EVERMERE of R. L. S.—An own daughter of the foundation Evermere T. She is the dam of the $31,500 heifer by Prince Eric of Sunbeam. Sells with a full sister at foot to the $31,500 heifer.

Lot 52—R. L. S. EVERMERE—Out of the foundation cow, Evermere T., and by the "Wonder Bull", Eileenmere 487th. Dam of a $29,500 heifer, by "Willie", Prince Barbarian of Sunbeam. She is rebred to "Willie".

SHADOW ISLE PRINCE ERIC 84th—By Prince Eric of Sunbeam and a full brother to the $31,500 Evermere heifer.

SHADOW ISLE PRINCE ERIC 87th—Another son of the "Bull of the Century" and a full brother of the $29,500 heifer.

May 10th, 11th and 12th, 1954, Red Bank, New Jersey

Shadow Isle's "Sale of the Century"

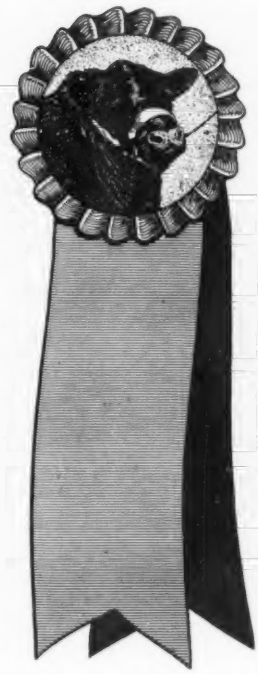

The Barbarosas . . .

BARBAROSA ESSAR 8th, Lot 55

More than a 3/4 sister of the world record price female, sold for $38,500 at the recent M & L Ranch sale to Hideaway and H. & L. Farm. Sells with a heifer show calf by "328th" at side.

Next to the Evermeres, This Family Has Made a Most Sensational Record!

9 Barbarosas sold in 1952 for a total of $108,000—average $12,000.

9 Barbarosas sold in 1953 for a total of $82,500—average $9,166.

11 Barbarosas sold in 1954 to date for a total of $116,950—average $10,633 including the World's record $38,500 female.

We Are Selling 6 BARBAROSAS, the Most Ever Sold In Any One Sale

Lot 56—WHITNEY BARBAROSA 4th—An own daughter of International Champion, Envious Blackcap B. 6th. Well along in calf to "Willie", Prince Barbarian of Sunbeam, 1946 International Reserve Grand Champion. Dam of $13 500 heifer sold in our 1952 sale.

Lot 57—BARBAROSA C. S. 4th—Topped Steveway Dispersion. Granddaughter of the "39th". Dam a granddaughter of Barbara of Rosemere 100th, foundress of Barbarosa family. Bred to "328".

Lot 58—WHITNEY BARBAROSA 2d—Full sister to Whitney Barbarosa 4th. Bred to "328".

Lot 59—STEVEWAY BARBAROSA—Daughter of Barbarosa C. S. 4th. A heifer that could make your herd bull famous. Three crosses to Black Prince of Sunbeam.

May 10th, 11th and 12th, 1954. Red Bank, New Jersey

Shadow Isle's "Sale of the Century"

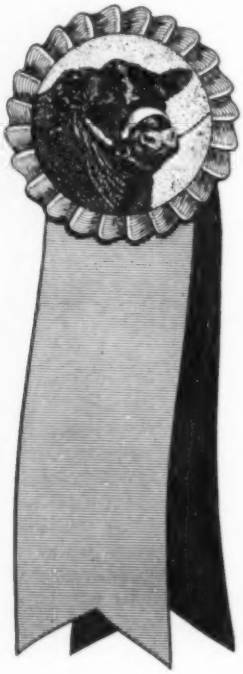

THE GAMMERS and ERIANNAS..

Two Great Families That Have Helped Make Shadow Isle World Famous.

14 GAMMERS SELL

Never before in the history of the Angus business have so many of this great family been offered in one auction.

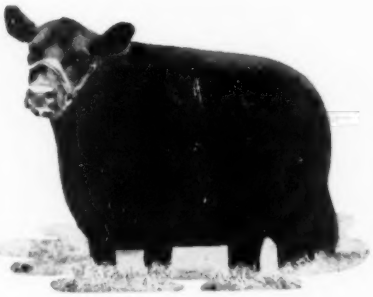

Here Are Some of The Great Ones:

Lot 63-Gammer Euxine 3d of Bordulac

A daughter of General of Bordulac out of an imported cow. Sam Fullerton purchased a daughter for $8,600 in our 1951 sale. Sells with heifer calf at side by an International 1st prize winning son of Eric, reference sire F, lot 1.

LOT 64—A direct importation. A daughter sold for $7,000 to White Gates in our 1951 sale. Bred to Prince Sunbeam 249th, 1948 International Grand Champion.

LOT 65—By Eventuation of Cremona 9th. A daughter sold for $10,500 in our 1951 sale; another for $7,100 in 1952; a third for $9,100 in 1953. Bred to Prince Sunbeam 328th.

LOT 66—A daughter of the International Champion Prince Sunbeam 328th and out of the great producing lot 65 cow. Bred to "Willie".

LOT 68—A Homage Gammer daughter of the $70,000 Homeplace Eileenmere 115th, and a double granddaughter of the International Champion, Envious Blackcap B. 6th. Will be bred to "328th".

LOT 69—Still another Homage Gammer, the daughter of an International first prize winner. Sells bred to "Willie", 1946 International Reserve Grand Champion.

LOT 70—A direct importation, seven months in calf to the full brother of Eileenmere 999th 35, twice International Reserve Grand Champion.

LOT 71—Another imported cow, an Homage Gammer, with the foundation cow showing in her calf's tabulation. Seven months in calf to the Champion "328th".

OUR ERIANNAS

ERIANNA C. S. 3d

LOT 60—A granddaughter of both Ravenswood Pride Eric and the Champion Envious Blackcap B. 6th. A daughter sold for $13,100 in our 1952 sale. Sells with heifer show calf at side by Shadow Isle Prince 11th, reference sire H, lot 3.

LOT 61—By Prince Eric of Sunbeam out of Lot 60 cow. Our top summer yearling show heifer. She could be "Eric's" 7th International Champion!

LOT 62—By the "All American Favorite"—Envious Bardolier 3d, out of a daughter of Prince Barbarian of Sunbeam. Bred to "328th".

● ● ●

May 10th, 11th and 12th, 1954, Red Bank, New Jersey

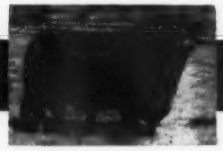

Shadow Isle's "Sale of the Century"

SHE SELLS!

1950 International Reserve Grand Champion Female

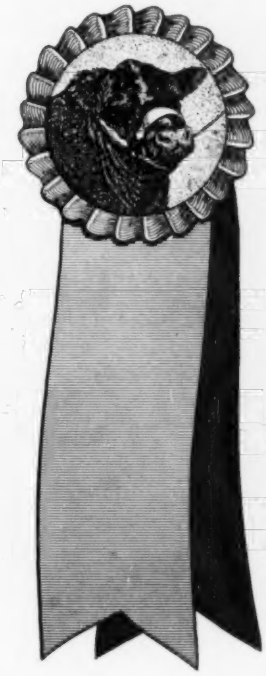

Lot 357—BLACKBIRD 3d of SHADOW ISLE
By Prince Eric of Sunbeam

She has never been less than grand champion female wherever shown except at the 1950 International where she was Reserve Grand Champion Female to her half sister by Prince Eric whom Blackbird 3d of Shadow Isle had defeated at the American Royal the same year. Her 1950 record was: Grand Champion Female at the Eastern States Exposition, New Jersey State Fair, National Aberdeen-Angus Show and American Royal Livestock Show. Reserve Grand Champion Female at the International Livestock Exposition.

Blackbird 3d of Shadow Isle sells with a heifer calf at foot by "Willie", Prince Barbarian of Sunbeam, the 1946 International reserve grand champion.

Here are two more potential International Champions.

Lot 127—ELINE 12th of SHADOW ISLE
An International first prize winner, junior champion at 3 National Shows. One of the greatest daughters of Prince Eric of Sunbeam. J. B. McCorkle, who picked Shadow Isle Black Jestress 2d as a calf as a future International champion, says of Eline 12th of Shadow Isle: "This is the heifer that could get the job done this year."

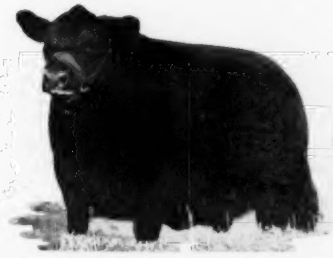

Lot 179—ZARA 3d of SHADOW ISLE
Another outstanding daughter of Prince Eric of Sunbeam. Both Bill Barton and Dave Canning agree that she is, at her age, Prince Eric's greatest daughter and the most likely to be the 7th International champion for the "Bull of the Century."

May 10th, 11th and 12th, 1954, Red Bank, New Jersey

Shadow Isle's "Sale of the Century"

The Ever-Popular BLACKCAP BESSIES.

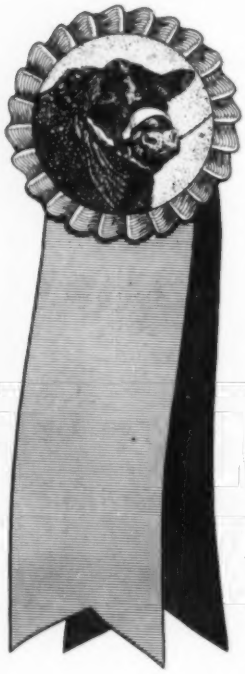

ELLERSLIE BLACKCAP BESSIE 3d

Lot 86—Dam of the $16,500 many-times champion heifer sold to White Gates in our 1953 sale.

AND . . .

May 10th, 11th and 12th, 1954, Red Bank, New Jersey

Shadow Isle's "Sale of the Century"

.... Twenty-Eight BESSIES Are Selling

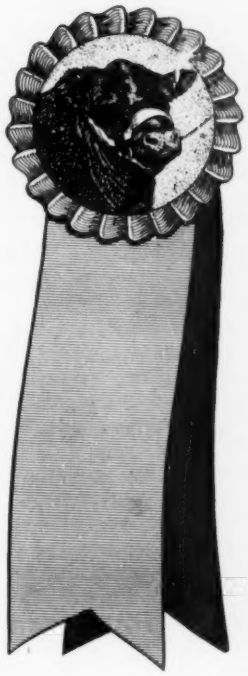

Lot 87—A Prince Eric of Sunbeam show daughter out of Lot 86.

Lot 88—Another foundation Blackcap Bessie by $100,000 "Bull of the Century", Prince Eric of Sunbeam.

Lot 89—Our foundation Blackcap Bessie whose dam is a half sister of the International champion, Blackcap Bessie 23d of Page. Sells with herd sire prospect at side by Prince Eric.

Lot 90—A foundation Bessie selling with a show heifer at side by the International champion Prince Sunbeam 328th.

Lot 91—By the "Bull of the Century", Prince Eric of Sunbeam, and out of Lot 90 dam.

Lot 92—A daughter of our foundation Bessie, Lot 89, and by the $100,000 Prince Eric.

Lot 93—A granddaughter of the International champion, Prince Sunbeam 328th, and out of Lot 94.

Lot 94—Another foundation Blackcap Bessie. Sells with heifer calf at side by Prince Eric of Sunbeam, sire of six International Champions.

Lot 95—By the "Wonder Bull", Eileenmere 487th, and well along in calf to Prince Sunbeam 328th, the 1948 International Junior and Reserve Grand Champion.

Lot 96—A granddaughter of the champion Envious Blackcap B. 6th, with a heifer calf at side by the world record price bull—Prince 105th of T. T.

Lot 97—A Blackcap Bessie granddaughter of the famous Black Bardolier, with a good bull calf at side by Prince Eric.

Lot 99—By the $27,000 Prince Sunbeam 405th, carrying the first Bessie calf of the great Shadow Isle Prince 11th, reference sire H and Lot 3 bull in this sale.

Lot 100—A granddaughter of Prince Sunbeam 19th well along in calf to the popular Prince Sunbeam 328th, International Junior and Reserve Grand Champion.

Lot 101—Has a heifer calf at side by the "Bull of the Century," Prince Eric of Sunbeam.

Lot 102—A granddaughter of the International champion Eileenmere 500th out of a daughter of Prince G. of Sunbeam, bred to Shadow Isle Prince 11th, reference sire H and lot 3 bull.

Lot 103—A granddaughter of the International grand champion Master Prince of Sunbeam, bred to "328th".

Lot 104—A granddaughter of Eileenmere 487th with a heifer calf at side by Black Knight 56th of Angus Valley, son of the great Black Peer 28th of Angus Valley—rebred to "328th".

Lot 105—A granddaughter of Prince Sunbeam 29th out of a dam by Revelation 11th. Has heifer calf at side by Prince Eric. Sells rebred to the $200,000 International grand champion, "249th".

Lot 106—By the $120,000 International junior and reserve grand champion, Prince Sunbeam 328th out of a double-bred Earl Marshall dam.

May 10th, 11th and 12th, 1954, Red Bank, New Jersey

Shadow Isle's "Sale of the Century"

In Summary. . . .

The Greatest Offering of Championship-Bred Cattle and Popular Bloodlines in Aberdeen-Angus History!

Many daughters of the following International Grand Champion Bulls Sell—

Bandolier of Anoka 6th . . . Epponian 8th of Rosemere . . . Envious Blackcap B. 6th . . . Glencarnock Eric of Cremona . . . Wintonier 4th . . . Eileenmere 500th . . . Master Prince of Sunbeam . . . Prince Sunbeam 249th . . . Eileenmere 1032d . . . Eileenmere 1050th . . . Ankonian 3216th. Plus daughters of bulls of the caliber of the $230,000 Prince 105th of T. T. (4 sell), Prince Sunbeam 29th (6 sell), Prince Sunbeam 105th, Eileenmere 1100th, Prince Esquire of Sunbeam, Eileenmere 487th, Black Peer 28th of Angus Valley, Eileenmere 1029th, Bandolier of Anoka 7th, Eva's Bandolier Lad, Ravenswood Pride Eric, Revolution 78th, Esquire of Bordulac and a dozen other nationally recognized breeding bulls.

Remember, This Is a Guaranteed Dispersion

Everything that sells is fully guaranteed as stated in our sale catalog. Every dollar you spend is an investment in cattle for we will make free delivery on cattle selling for $1,000 or more. You will be reimbursed for your transportation on cattle selling for $1,500 or more.

Selling are from 4 to 29 representatives of the following sought-after families:

BLACKCAP BESSIE	BLACK JESTRESS	GAMMER
EVERMERE	SUNBEAM QUEEN MOTHER	MIGNONNE
BARBAROSA	JILT	WITCH of ENDOR
ZARA	MAID of BUMMERS	KATINKA
HARTLEY EDELLA	PORTLETHEN LUCY	HARTLEY ELINE
GEORGINA	BLACKCAP EMPRESS	ELAINE

No other dissolution sale, either here or abroad, has ever offered the quality and numbers of the Shadow Isle offering. Truly it is "The Sale of the Century" offering hundreds of foundation cattle that would not be available except in a dissolution.

Write us now for your hotel reservations. Sale Headquarters: In New York, the Barbizon-Plaza; the Berkeley-Carteret in Asbury Park, New Jersey.

Write for Catalogs:

DR. ARMAND HAMMER

51 East 57th Street, New York, New York

May 10th, 11th and 12th, 1954. Red Bank, New Jersey

Angus Valley Farms First BRED COW and CALF SALE, May 1st

12:00 NOON—SATURDAY—AT THE FARM

12 Miles Southwest of Tulsa; 5 Miles Southwest of Sand Springs

★ ★ ★

Offering: 120 Cows

70 With Calves at side (30 of these will be rebred)
and 50 Bred to our Herd Bull Battery . . . .

. . . Which Consists of the Following Bulls:

PRINCE SUNBEAM 105th	Son of Prince Sunbeam 29th
PRINCE SUNBEAM 579th	Son of Prince Sunbeam 29th
BLACK KING 101st of A. V.	Son of Prince Sunbeam 29th
BLACK PEER 28th of A. V.	Son of Prince Sunbeam 105th
BLACK PEER 30th of A. V.	Son of Prince Sunbeam 105th
BLACK PEER 162d of A. V.	Son of Prince Sunbeam 105th
BLACK KNIGHT 95th of A. V.	Son of Black Peer 28th
BLACK KNIGHT 135th of A. V.	Son of Black Peer 28th
BLACK KNIGHT 86th of A. V.	Son of Black Peer 28th
PRINCE of RED GATE 38th	Son of Prince of Rowley
SHADOW ISLE PRINCE 5th	Son of Prince Sunbeam 328th

★ ★ ★

Barbecue (Angus) Lunch at 11:00 a. m.

Sale Headquarters:
The MAYO HOTEL, Tulsa
Please contact us for reservations.

Auctioneers:
COL. HAMILTON JAMES, Newton, Illinois
COL. RAY SIMS, Belton, Missouri

★ ★ ★

You will be wlecome to come Friday, April 30th, to look over the offering. They, of course, will not be fitted highly, but just in their "working clothes."

IMPORTANT—No catalogs will be mailed except upon REQUEST, to Box 1710, Tulsa, Oklahoma.

We Cordially Invite you to spend May 1st at Angus Valley Farms

Angus Valley Farms, Inc. Box 1710 Tulsa, Oklahoma

JAY P. WALKER, President
Box 1710, Tulsa
Phone: 7-1248

WALTER WILLIS
Breeding

EARL DUGGER
Herdsman

RAY HARDESTY, Manager
Route 9, Box 575, Tulsa
Phone: 1300 Sand Springs

Angus Valley's First Cow & Calf Sale — May 1st

For three years we have contemplated such a sale. It seems very necessary in view of our large herd that we have such a sale, for several reasons.

Over the past years we have sold quite a large number of cows and calves and heifers, but always at our own selling prices, and probably could have sold many more, but we may have had our prices too high. However, now since cattle prices are somewhat reduced, we think we owe this opportunity to all those who have bought from us and to those who haven't and who might wish to add to, or start a new herd.

It is well known that many herds in the United States today are using Top Flight Herd Bulls which they bought in dam at Angus Valley, either at our Annual Auctions, eight of which have been held, or by purchasing cows or heifers at the farm, bred to our bulls. Most of these Herd Bulls serving their new owners are sons of "105th", the Bull that really made Angus Valley, or they are sons of his Great Breeding Son, Black Peer 28th.

In this coming event we expect to sell many cows we should keep at Angus Valley, because of their breeding and/or their production records. All the animals in the Sale which have been purchased from others were purchased by us because of two things:

1. They had conformation and type that we felt would help our program. (Those that did not live up to it were disposed of to the stockyards or put in grade herds.)
2. They had to be well bred, and had to have both bull and female ancestors that had produced uniform and consistently good cattle, especially above the average.

Our theory was that these cows when mated to good bulls would improve the breed. After eight years of Annual Auction Sales, selling cows bred to our bulls, and cows sired by our bulls, we believe we have proven what we started out to prove. In other words, more than 100 Sons of our Herd Bulls are in other herds doing improving work—many of them so outstanding they have made national reputations for their owners.

In this sale will be many cows with bull calves at side that will make real herd sires, and they may be carrying a full brother or a half brother that can do the same thing. And since all will be bred and their calves will be on the ground or will be guaranteed safe in calf—if the catalog says so—you can't help but be buying "2 for 1" and maybe "3 for 1" if the calf at side is old enough, and many of them will be.

We are going deep into our herd for QUALITY and BREEDING. The families will be acceptable to anyone. Some, of course, of the more popular tribes, but all of them of well bred Standard Families.

May we add, we have faith that the cattle you buy here will help you improve your herd. We feel our breed can absorb that many good cattle and show improvement for most every purchaser.

The proof of our contention that our bulls, when mated to well bred cows, are Herd Improvers resides certainly to some extent in the placings of Angus Valley Cattle and those of others, sired by Angus Valley breeding, in the best shows in the nation.

Yours very truly,

ANGUS VALLEY FARMS, INC.

ANGUS VALLEY FARMS, Inc.

JAY P. WALKER, President
Box 1710, Tulsa
Phone: 7-1248

WALTER WILLIS
Breeding

ANGUS VALLEY

"BULL POWER" ——— PLUS ——— "COW POWER"

PRODUCE THE KIND THAT CAN PUT YOU AHEAD!

A few of the sons and daughters of the brood cows in our sale

BLACK KNIGHT 2d of ANGUS VALLEY, sold in our 1951 Sale to Lee Hill Farms, Fredericksburg, Virginia, for $10,000. A great breeding son of one of the cows in our Sale—ERICA ANNA W. 155th.

BLACK KNIGHT 89th of A. V., sold in our 1953 Sale, to T. A. Leader & Sons, Red Deer, Alberta, Canada, for $3500. The dam of this bull, ANGUS VALLEY PRIDE 5th, sells with heifer calf at side and rebred.

JUANA ERICA 35th of A. V., sold in our 1953 Sale to Kemp Ranch, Midlothian, Texas, for $2800. The dam of the above heifer is selling in our "Cow and Calf Sale"—JALA ERICA. She has produced one bull and five heifers which have been sold for $10,300.

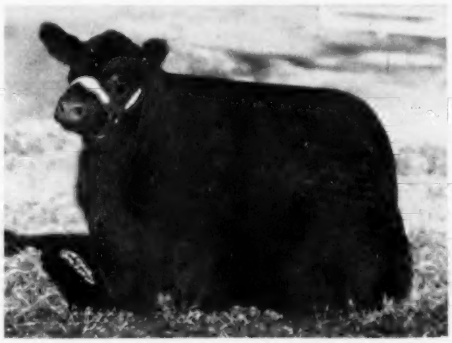

ANGUS VALLEY ELINE 2d, sold in our 1951 Sale to Kinloch Farms, Supply, Virginia, for $3500. Her dam sells in this Sale—DEE L. VEE ELINE 6th.

ANGUS VALLEY EVERGREEN 3d, sold in our 1953 Sale to Triple "J" Ranch, Poteet, Texas, for $3600. Her dam, EVERGREEN 76th of SUNBEAM sells May 1, 1954.

JUANERRA ERICA 28th of A. V., sold in our 1953 Sale to Highlands, Round Hill, Virginia, for $6000. Her dam, JUANERRA ERICA 5th of BATES sells May 1, 1954.

AND SO IT IS WITH MANY OF THE COWS SELLING MAY 1st in our BRED COW and CALF SALE

CATALOGS WILL BE MAILED ONLY UPON REQUEST

EARL DUGGER
Herdsman

RAY HARDESTY, Manager
Route 9, Box 575, Tulsa
Phone: 1300 Sand Springs

Box 1710 TULSA, OKLAHOMA

NEW—AMAZING 12"x 12"

KRIMPER-KRACKER

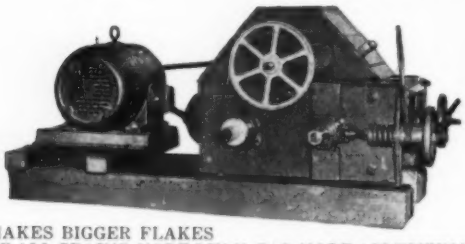

FREE TO LIVESTOCK OWNERS

Generous samples of rolled-crimped oats, and other grains sent on request. Also free literature and plans showing simple low cost home feed milling plants.

MAKES BIGGER FLAKES OF ALL GRAINS. MORE BULK. FAR MORE APPETIZING AND NUTRITIOUS. FREE FROM DUST AND FINES. Push-button operation. Available on legs or on skids as shown. The HORSE-SENSE WAY TO PREPARE *ALL* FEEDS. A size for every need . . . $159.50 up. NOW! UTILIZE *ALL* THE FEED VALUE IN COSTLY GRAINS. LIVESTOCK *PREFER FRESH ROLLED GRAIN.* Improve your feeds, slash your costs today. Send postal request to America's largest Farm and Ranch Roller Mill builder.

Address Dept. AC-4

DAVIS BUILT HCD SINCE 1894 H. C. DAVIS SONS CO., Established 1894, BONNER SPRINGS, KS.

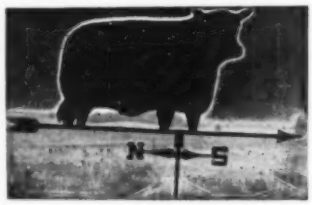

Aberdeen-Angus Weathervane

Attractive - Practical Durable

This is the weathervane you want for your farm. Made of black enameled steel, the Angus is 15" high and 22-3/4" long. We are offering these complete, for only $20.00 while our present supply lasts. Order yours now, F. O. B. Send check or money order with your order to Box 238, Webster City, Iowa.

NO C.O.D.'S PLEASE

The Payne Tool and Engineering

c/o ABERDEEN-ANGUS JOURNAL P. O. Box 238 Webster City, Iowa

Prince R. C.

our son of

Prince Sunbeam 405th

He will sire the calves from the top females we have been purchasing from great herds throughout the nation.

Why not visit us?

MIGLIORE & SONS ANGUS FARM

Martin Migliore, owner Owen Bohannon, herdsman

COOKEVILLE, TENNESSEE

New World's Record

(Continued from page 78)

major shows during the past two years. Space does not permit a complete tabulation of their winnings.

Negotiator of the world's record price beef bull sale was Joe Hooten of Austin, Texas. Angus breeders remember him as manager of the Lonjac herd at Lee's Summit, Missouri, and later as owner and manager of the famous Hanna Stock Farm herd at Bordulac, North Dakota.

B. G. Byars is comparatively new in the registered Aberdeen-Angus business. However, he got his "selling" on the Blocky Blacks through a commercial herd he operated for several years. In November the Texas oil man bought the entire registered herd of Randy Moore of Omaha, Texas, 54 females and two bulls. Since November 1 he has taken the tops out of five southwestern sales. In the "Sunshine Circuit" of sales, just concluded, some $80,000 worth of females were bid in for Royal Oaks Angus Farm of Tyler, Texas. Mr. Byars was contending bidder on the $38,500 Barbarosa that set the world record at M. & L. Ranch. His bid of $38,100 broke the previous record. "I should have gone on and bought her," he laments.

There are 700 acres in Royal Oaks Angus Farm, of which 400 acres are black, East Texas bottom land. There are many springs on Royal Oaks and the bottom land, seeded to improved pasture mixtures, is sprinkler irrigated.

Jimmie Myrick is the manager of the Royal Oaks herd. He formerly had a good registered herd of his own at Sulphur Springs, Texas.

On page 62 of the March JOURNAL is some information on 4 Wynnes Angus Farm, located near Kaufman, Texas. The 4 Wynnes—Mr. and Mrs. Angus Wynne, Sr., and their sons Bedford Wynne and Angus Wayne, Jr.—are owners with Mr. Byars of the $115,000 half interest in Prince 105th of T. T. Incidentally "The Bull" will spend six months of the year in Texas and six months at his old home in Kansas.

The 6,500 acre 4 Wynnes Angus Farm is located about 40 miles southeast of Dallas. Registered Angus have been handled for three years, but a sizable commercial herd has been operated for a number of years. Visitors are impressed that this is a most practical, and attractive, cattle operation. Old cotton fields have been rejuvenated and put into improved pasture mixtures. It has a potential carrying capacity for a lot of cattle.

It is no secret that the Wynnes have wanted to own a part of Prince 105th of T. T. for some time. One reason is that they have a half interest in Prince T. 130th of S. A. F., one of the top sons of the prepotent Prince 105th of T. T. Those calves already on the ground by the son of the $230,000 bull convinced the Wynnes, some

ROWAN HERD

ROWAN HERD

Aberdeen-Angus

ROWAN HERD

Offers

at Western Pennsylvania Sale, Butler, April 13th

Important Heifers

ROWAN ELBA B.—From a Briarcliff foundation Glencarnock Elba, beautifully bred for four generations in Bethel herd. She is by our young Quality Prince bull. A calf of similar breeding won her class at the Pennsylvania Farm Show in January.

ROWAN BLACKCAP—Is a double granddaughter of Elegant Lad of Agincourt, Canadian Champion (and so tracing twice to Esquire of Bordulac) and from a finely bred Rosemere cow.

All Safe in Calf to

ROWAN BARBARA 2d—By our Alford Quality Prince Bull from a Wilton McHenry Barbara cow, carefully bred since Harrison Herd Times.

and **at Brandywine Sale, Lancaster, May 1st**

ROWAN ERICA K. 3d—An impressive heifer from a sound producing strain and a granddaughter of Blackcap Bardolier. Well along in calf.

Our Great Young Sire

ROWAN ENCHANTRESS 5th—Is a fine daughter of Brock's Enchantress 33d, Champion at American Royal, by our Quality Prince bull. Her calf to our Black Post bull could be very notable.

ROWAN BLACKBIRD 51st—A daughter of Alford's Quality Prince 170th, a Glencarnock Blackbird tracing through Ravenswood Pride Eric and Repeater of Wheatland.

B. P. R. Prince Envious 1551st

ROWAN JUANNERA 51st—One of the last heifers by General of Bordulac. She is an exceptional Juanerra, a family found in many great herds.

ROWAN BLACKBIRD MISS J. 32d—A fine heifer of exceptional quality and scale, a Blackbird Progress animal. Note the famous bulls in her pedigree. Well along in calf.

Rowan Cattle are Truly Bred and Breed True

ROWAN STOCK FARM

M. V. HITT, Owner — **Landenberg, Pennsylvania** — O. R. JOHNSON, Manager

time back, that they would like to own an interest of their grandsire.

Two Generations

(Continued from page 65)

consistently in local shows, and has placed well. Bill Kurtz, 12, has served as vice president and president of his local club. He has had a blue ribbon winner at the Sturgis show. The two youngest, Julia and Kellie, are a little young for club work, but they will get a cow in 1954. Martha and Bill each have a cow of their own. Produce of these cows is sold each year, and this goes into their college fund. Also going into the fund is 20 per cent from the sales proceeds of the club steers fed out.

The George Kurtz herd has come a long way since 1936 when he and his father bought their first heifers. A keen judge of cattle he has also insisted on good breeding and good families. Today there are representatives of the Jilt, Witch of Endor, Blackcap Missie, Edwina, Lucy, Eulima, Ruth, Zara, Heroine and many others in the herd.

All this has come about from a resolve made many years ago as a club boy—to own an outstanding Angus herd. It has been a most satisfying experience, George Kurtz, will tell you. For by starting young with a good cow or heifer you can grow into the business with only a small investment.

SEE

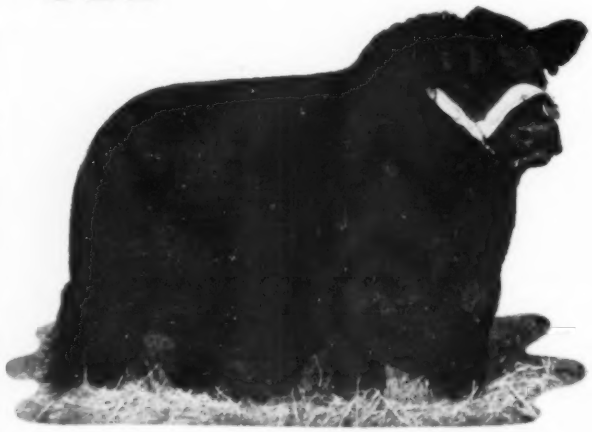

BLACK BOURBON 15th
A son of the former Georgia champion, Black Bourbon of Vaughan . . . . . .

NEW BLOOD!

Because of his proven breeding ability Black Bourbon 15th occupies an important spot in our strong herd bull battery. Black Bourbon 15th combines some of the best of Hanna Stock Farm breeding through General of Bordulac and Eventuation of Bordulac. His dam is a Le Baron-bred cow, a granddaughter of the International champion, Epponian of Rosemere 8th. His calves are what you would expect from breeding of this caliber.

McKenzie Angus Farms

• HENRY & BEATRICE NEWMAN, Owners

• COLBERT (NEAR ATHENS) GEORGIA

Simon E. Lantz Estate Sale

Congerville, Illinois, December 8th

SUMMARY:

52 Lots	$19,590.00,	average	$ 376.73
7 Bulls	2,655.00,	average	379.28
45 Cows	16,935.00,	average	376.33
Top 5 Head	3,020.00,	average	604.00
Top 10 Head	5,245.00,	average	524.50
Top 15 Head	7,230.00,	average	482.00
Top 20 Head	8,930.00,	average	446.50

Top Bull—Elluna's Eileenmere 122d 1648-538, calved April 22, 1952; sire, Eileenmere F. 29th 877567; dam, Elluna Lady of Greentop 2d 1128975; purchased by Albert B. Glover, Albion, Illinois **595.00**

Second Top Bull—Blackcap Eileenmere 142d 1640671, calved May 4, 1952; sire, Eileenmere F. 29th 877567; dam, Blackcap Lantz 225th 999719; purchased by J. P. Ammerman, Cynthiana, Kentucky **500.00**

Top Cow—Georgina Dell 422d 1699377, calved September 22, 1952; sire, Eileenmere F. 29th 877567; dam, Georgina Dell 245th 1196482; purchased by John Jackson and Sons, Wyoming, Illinois **675.00**

Second Top Cow—Wychwood Blackcap 32d 1601634, calved 3-25-52; sire, Whitney Prince 11th 908644; Park Hunsley, Virden, Illinois **650.00**

BULLS:

Blackcap Eileenmere 142d 1640671, calved 5-4-52; sire, Eileenmere F. 29th 877567; J. P. Ammerman, Cynthiana, Kentucky 500.00

Elluna's Eileenmere 122d 1648538, calved 4-22-52; sire, Eileenmere F. 29th 877567; Albert B. Glover, Albion, Illinois 595.00

Eileenmere Effie's Lad 102d 1593999, calved 1-5-52; sire, Eileenmere 1104th 116-6956; W. P. Martin, Delhi, Louisiana 300.00

Eileenmere Effie's Lad 72d 1593997, calved 1-1-52; sire, Eileenmere 1104th 1166956; Robert Berchtold, Edelstein, Illinois 450.00

Juan Eileenmere 182d 1640670, calved 5-7-52; sire, Eileenmere F. 29th 877567; Kenneth Holmes, Wataga, Illinois 310.00

Effie's Eileenmere L. 372d 1687003, calved 7-29-52; sire, Eileenmere F. 29th 877567; Jess Schrock, Congerville, Illinois 250.00

Blackcap Eileenmere 172d 1640674, calved 5-25-52; sire, Eileenmere F. 29th 877-567; W. P. Martin, Delhi, Louisiana 250.00

COWS:

Georgina of H. P. 4th 1025108, calved 7-18-47; sire, Postelmere 2d 622520; George Kerner, Pine Village, Indiana 500.00

Juanah Eldeen 2d 702712, calved 7-20-42; sire, Barmore 3d 535958; W. A. Thomas, Mt. Auburn, Illinois, ($310.00); (Calf sold to Park Hunsley, Virden, Illinois for $300.00) 610.00

Juana Erica Dell 6th 948015, calved 9-10-45; sire, Evolution Dell 24th 674672; Clyde Wade, Clinton, Illinois, ($300.00); (Calf sold to P. E. Lynn, Havana, Illinois for $150.00) 450.00

Double Juana Dell 224th 989715, calved 5-1-47; sire, Juana Eric 609th 862318; Wade Hepler, Streator, Illinois, ($285.00); (Calf sold to Raymond Bane, Dana, Illinois for $215.00) 500.00

Blackcap Erinean 2d 786009, calved 1-13-44; sire, Blackcap Eileenmere 17th 618-005; Rother and Rowell, Tremont, Illinois, ($360.00); (Calf sold to Park Hunsley, Virden, Illinois for $275.00) 635.00

Blackcap Missie 8th 953317, calved 3-30-46; sire, Glenmere Elba H. 728506; Willard Glover, Albion, Illinois 325.00

Blackcap Norma 26th 960405, calved 8-28-46; sire, Evolution Dell 24th 674672; W. A. Thomas, Mt. Auburn, Illinois 400.00

Blackcap Norma 23d 949335, calved 11-14-46; sire, Evolution Dell 24th 674672; Julius Fillenwarth, Bellflower, Illinois 425.00

Lady Blackcap 145th 1195327, calved 5-21-49; sire, Bradmar Lad 902894; George Kerner, Pine Village, Indiana 385.00

Blackcap E. 53d 818169, calved 2-24-44; sire, Blackcapmar E. B. 3d 594839; V. C. Swigart, Clinton, Illinois 425.00

Eileenmere's Blackcap R. 5th 1133184, calved 4-30-48; sire, Eileenmere 499th 699-154; James Railsback, Mackinaw, Illinois 600.00

Evergreen Dell 194th 910641, calved 1-20-46; sire, Double Burgess 488374; V. C. Swigart, Clinton, Illinois 265.00

Enslow Dell 219th 999710, calved 2-21-47; sire, Juanerra Dell's Eric 691907; James Martin, Roanoke, Illinois, ($300.00); (Calf sold to Henry F. Siedentop, Payson, Illinois for $200.00) 500.00

Eileen's Evergreen Erica 2730th 1406319, calved 11-5-50; sire, Eileenmere F. 29th 877567; Willard Frye, Peoria, Illinois 400.00

Blackbird's Model M. 3d 1195324, calved 10-27-48; sire, Bradmar Lad 902894; W. A. Thomas, Mt. Auburn, Illinois 310.00

Lassie 2d of Peoria 843148, calved 5-19-44; sire, Eileenmere of F. 11th 744001; Roy E. Pearson, Champaign, Illinois 240.00

Disco Environ 156th 871735, calved 1-9-42; sire, Barmore 3d 535958; Bishop and Ransom, Ransom, Illinois 330.00

Dickinson's Erica Maid 786008, calved 1-1-44; sire, Blackcap Eileenmere 17th 618-005; W. P. Martin, Delhi, Louisiana 265.00

Elga Ellinera D. 315th 1745247, calved 5-16-50; sire, Eileenmere F. 51st 1060833; W. P. Martin, Delhi, Louisiana, ($235); (Calf sold to George Kerner, Pine Village, Indiana for $165.00) 400.00

Entrica Erica 218th 999709, calved 2-12-47; sire, Juanerra Dell's Eric 691907; Armand Poskin, Ashkum, Illinois 400.00

Miss Burgess Dell 282d 1640663, calved 5-7-52; sire, Eileenmere F. 29th 877567; V. C. Swigart, Clinton, Illinois 305.00

Blackcap McHenry Dell 4th 1582833, calved 10-20-50; sire, Burgess 109th 791-899; P. E. Lynn, Havana, Illinois 300.00

Wychwood Blackcap 32d 1601634, calved 3-25-52; sire, Whitney Prince 11th 908644; Paul Hunsley, Virden, Illinois 650.00

Blackcap Effie 152d 1640667, calved 4-20-52; sire, Eileenmere F. 29th 877567; Myer and Miller, Maquon, Illinois 325.00

Blackcap Lantz 262d 1640675, calved 5-24-52; sire, Eileenmere Eric 720th 1391498; Roy O. List, Mason City, Illinois 425.00

Blackcap Lantz 332d 1676262, calved 7-3-52; sire, Eileenmere F. 29th 877567; Clyde Wade, Clinton, Illinois 400.00

Blue Ribbon Blackbird 272d 1640664, calved 6-2-52; sire, Eileenmere F. 29th 877-567; Fred Forman, Earlville, Illinois 305.00

Juana Dell 202d 1640662, calved 5-2-52; sire, Eileenmere F. 29th 877567; Roy E. Pearson, Champaign, Illinois 265.00

Juanerra Erica 232d 1640665, calved 5-15-52; sire, Eileenmere F. 29th 877567; Myer and Miller, Maquon, Illinois 335.00

Juanerra Erica 312th 1640673, calved 6-5-52; sire, Eileenmere F. 29th 877567; W. P. Martin, Delhi, Louisiana 310.00

Elba Delline 22d 1640972, calved 8-2-52; sire, Homeplace Eileenmere 15th 978215; W. P. Martin, Delhi, Louisiana 305.00

Entrica Dell 292d 1640669, calved 5-8-52; sire, Eileenmere F. 29th 877567; W. P. Martin, Delhi, Louisiana 300.00

Juanerra Erica 302d 1640668, calved 6-6-52; sire, Eileenmere F. 29th 877567; Harold Jacobs, Manteno, Illinois 300.00

Miss Burgess Dell 352d 1687002, calved 7-22-52; sire, Eileenmere F. 29th 877567; Leslie Walker and Son, Mackinaw, Ill. 320.00

Georgina Dell 422d 1699377, calved 9-22-52; sire, Eileenmere F. 29th 877567; John Jackson and Sons, Wyoming, Ill. 675.00

Entrica Dell 552d 1743210, calved 11-30-52; sire, Prince of Shadow Isle 3d 1156-985; W. P. Martin, Delhi, Louisiana 260.00

Blackcap Norma 12th 1640975, calved 9-1-52; sire, Homeplace Eileenmere 15th 978215; Myer and Miller, Maquon, Ill. 300.00

Blackcap Lantz 512th 1743211, calved 11-31-52; sire, Prince of Shadow Isle 3d 1156985; Kuhfuss Angus Farm, Mackinaw, Illinois 295.00

Elba Delline 52d 1640973, calved 9-1-52; sire, Homeplace Eileenmere 15th 978215; W. P. Martin, Delhi, Louisiana 235.00

Enslow of Dell 532d 1743212, calved 11-26-52; sire, Prince of Shadow Isle 3d 1156985; Kuhfuss Angus Farm, Mackinaw, Illinois 315.00

Blackbird Dell 542d 1743209, calved 11-27-52; sire, Prince of Shadow Isle 3d 1156985; W. P. Martin, Delhi, Louisiana 210.00

Miss Burgess Dell 522d 1743213, calved 11-28-52; sire, Prince of Shadow Isle 3d 1156985; George Quiram, Varna, Illinois 350.00

Evergreen Dell 502d 1743208, calved 12-6-52; sire, Eileenmere F. 29th 877567; W. P. Martin, Delhi, Louisiana 245.00

Juanerra Erica 204th 949334, calved 3-1-45; sire, Evolution Dell 24th 674672; Clyde Wade, Clinton, Illinois, ($290.00); (Calf sold to Park Hunsley, Virden, Illinois for $235.00) 525.00

Blackcap Lantz 42d 1640974, calved 8-15-52; sire, Homeplace Eileenmere 15th 978-215; W. P. Martin, Delhi, Louisiana 315.00

Angus Sweep Dixie

The Aberdeen-Angus breed is enjoying a lion's share of Dixie's swing from cotton to cattle. Read about the South's live stock progress in Live Stock Weekly. Write for free sample copy care of Box 1245-A, Memphis, Tennessee.

Shamrock Angus Ranch

Prince Sunbeam 806th

A GREAT INDIVIDUAL

A PROVEN SIRE

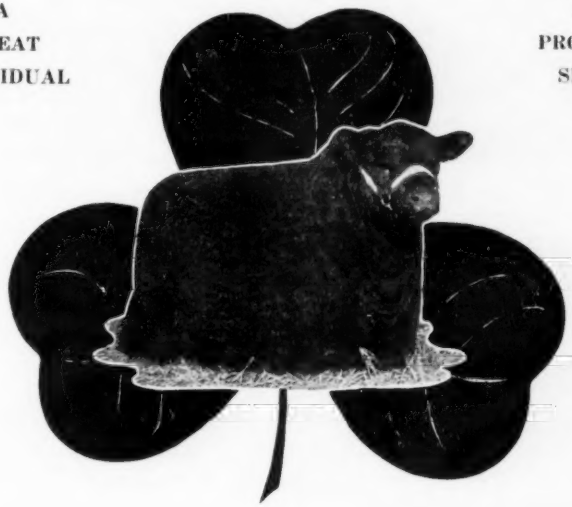

Prince Sunbeam 806th is being mated to a selected cow herd founded on individuality and breeding from the popular and proven families. His calves look great and we invite you to visit Shamrock to inspect them, our brood herd and facilities.

VISITORS ALWAYS WELCOME

Ranch located 10 Miles Southwest of

HOLLIS CROSBY
Owner
CROSBY, MISSISSIPPI

Centreville, Mississippi

JERRY MORROW
Manager

FOR CRIMPING OATS or CRACKING CORN —WHEAT—BARLEY or OTHER GRAINS

The Allen Grain Buster

CAN'T BE BEAT

Built to do a better job
Built to stand up under heavy use.

Used and Recommended by the greatest Breeders and Showmen in fitting show cattle.

CHECK THESE ADVANTAGES

★ Sixty bushels corn per hour with one horse power motor on 110 volt circuit.
★ Greater capacity with larger motor, pulleys, etc.
★ Lever changes from fine to coarse or for different grains—no tools required.
★ Ball bearing construction—Aluminum hopper.
★ Hardened steel cylinders—not plated.
★ Magnetic hopper for removing nails and metal — to protect machine and your livestock.

Write for pamphlet giving complete information and list of nationally known users.

Allen Engineering Co.

463 YORK STREET DETROIT 2, MICHIGAN

ECHO FALLS FARM

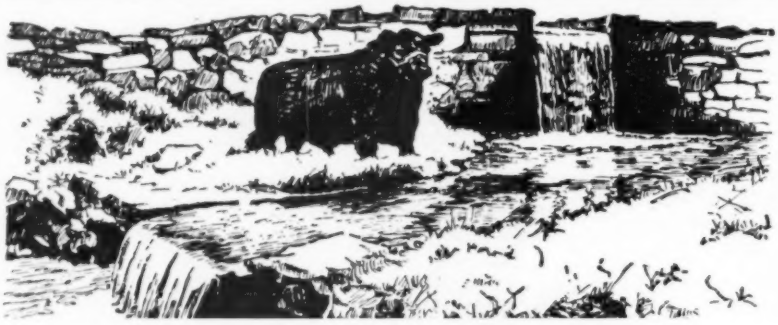

Mr. & Mrs. L. M. Birrell
Owners

Warren C. Putman
Manager

Meeting House Road, New Hope, Pennsylvania —Phone 3550

SOUTHEAST KANSAS Aberdeen-Angus Breeders' Association

9th Annual Sale

At the Fairgrounds, IOLA, KANSAS

Wednesday, April 7th

49 Females
22 Bulls

Consigned by Outstanding Breeders of Southeast Kansas

For Catalog, Write:
JOE B. DEVINE, Secretary and Sale Manager
Iola, Kansas

Auctioneer: RAY SIMS, Belton, Missouri
Show Judge: GLEN BRATCHER, O.A.M.C.
Stillwater, Oklahoma

Sale: 1:00 p. m. — Show: 9:00 a. m.

Luther McClung 4M Ranch Dispersion Sale

Saginaw, Texas, November 9th

SUMMARY:

298 Lots	$100,135.00, average	$ 336.02
18 Bulls	6,160.00, average	342.22
280 Cows	93,975.00, average	335.62
Top 5 Head	12,150.00, average	2430.00
Top 10 Head	17,410.00, average	1741.00
Top 15 Head	21,310.00, average	1420.66
Top 20 Head	24,655.00, average	1232.75

Top Bull—Purchased by Dr. Joe L. Stevens, Bonham, Texas	1150.00
Second Top Bull—Purchased by J. V. Hampton and Julius Bruner, Fort Worth, Texas	975.00
Top Cow—Purchased by Festervan's Angus Farm, New Boston, Texas	4000.00
Second Top Cow—Purchased by Lucile Barnard, Dallas, Texas	2600.00

Buyers include the following: Smith and Francis Ranch, Crockett, Texas; Robert G. Corbin, Decatur, Texas; Frank Parrish, Walters, Oklahoma; Brashear and Donald, Bowie, Texas; Edwin S. Mayer, Jr., Bluffdale, Texas; Jim Tucker, Buda, Texas, Buda, Texas; Charles Rheudasil, Paris, Texas; Orvil Hall, Fort Smith, Arkansas; Dr. Joe L. Stevens, Bonham, Texas; R. A. McWilliams, Houston, Texas; Joe Drummond, Fort Worth, Texas; L. P. Groendycke, Medicine Lodge, Kansas; William R. Cammack, James C. Tucker, and A. T. Licata, Johnson City, Texas; T. D. Williams, Jacksboro, Texas; Valleymere Angus Farms, Wichita Falls, Texas; R. Lee Morris, Chico, Texas; Clair Gannon, Jr., Italy, Texas; R. L. Dunbar, Montague, Texas; H. W. Wilson, Lawton, Oklahoma; J. K. Williams, Denison, Texas; R. B. Mackan, China, Texas; Marvin Browder, Fort Worth, Texas; C. W. Chandler, Nocona, Texas; Bob Collins, Nocona, Texas; L. H. Bowie and Son, Jack, Frisco, Texas; Clarence Burch, Ravia, Oklahoma; Leon Tanner, Weatherford, Texas; Ralph E. Hodges, Checotah, Oklahoma; Joe M. Hughes, Forney, Texas; C. R. Powell, Walters, Oklahoma; Ralph Hertzler, Walters, Oklahoma; W. D. Powell, Southmayd, Texas; Edwin W. Ritchey, Fort Worth, Texas; J. H. Mann, Cleburne, Texas; W. M. Sanders, Strawn, Texas; I. J. West, Frederick, Oklahoma; H. B. Portwood, Denton, Texas; R. N. Morris, Denton, Texas; J. L. Bagwell and Son, Frederick, Oklahoma; U. A. Burkholder, Sanger, Texas; 4 Wynne Cattle Co., Dallas, Texas; Edward Marcus, Louisville, Texas; David C. Bintliff, Houston, Texas; Albert Harral, Fort Worth, Texas; A. H. Thrash, Odell, Texas; P. D. Henry, Fort Worth, Texas; Grady Evans, Alvin, Texas; Jesse E. Martin, Fort Worth, Texas; M. L. Barry, Keller, Texas; James Tabor, Hugo, Oklahoma; Bee Angus Farms, Caddo Mills, Texas; D. L. Keeney, Jr., Dallas, Texas; Joe Driskell, Fort Worth, Texas; Dr. Louis A. Draegor, Danville, Arkansas; R. P. Brent, Jr. and Sons, Amarillo, Texas; Festervan's Angus Farm, New Boston, Texas; AAA Ranch, E. H. Anderson and Sons, Lucille Barnard, Dallas, Texas; J. E. Rushing, Ringold, Texas; A. H. Spitzer, Pleasant Plains, Illinois; A. L. Tryon, Fort Worth, Texas; J. D. White, Julius Bruner, Fort Worth, Texas; J. V. Hampton, Fort Worth, Texas; Carlton Corbin, Ada, Oklahoma; H. B. Ducus, Henrietta, Oklahoma; J. B. Daniel, Fairfield, Texas; Essar Ranch, San Antonio, Texas; Louis P. Merrill, Fort Worth, Texas; M & L Ranch, Burnet, Texas.

Livestock Mortality Insurance
KEIKI KESHNER
Good Earth Stock Farm
New Florence, Missouri
Representing:
Hartford Livestock Insurance Co.
Lloyds of London Insurance Co.
"Play Safe"
Tel: Montgomery City, Mo. 196F5

Yes! . . . . .

I Want Representation in the HERD BULL EDITION.

The necessary information is on the reverse side of this page. . . . .

And I'm Mailing it Today!

30
LIFE
Subscribers
Added in
February

Nearly 30% of Our Total Paid Subscriptions Are Lifetime Readers.

A Life Subscription Only $17.50

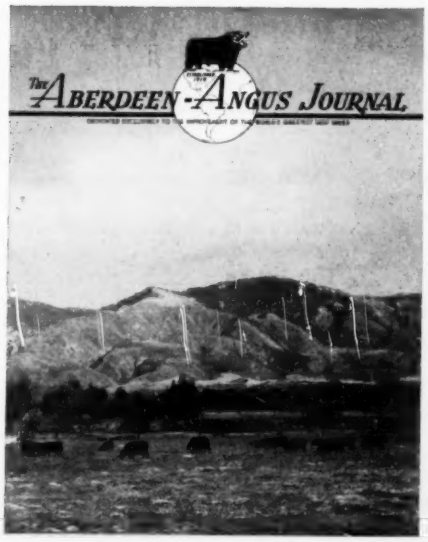

The "Bible" of the REGISTERED and COMMERCIAL Aberdeen-Angus BREEDER

Published The First of Every Month —Established 1919—

I Want My Herd Represented . . .

- ☐ 1/3 page $66
- ☐ 1/2 page $99
- ☐ 2/3 page $132
- ☐ 1 page $198
- ☐ Spread $396

And HERE is my COPY ! !

Herd Bull (s) .....

Information for Ads .....

From above information prepare sketch and send to me for approval.

Farm Name .....

Address .....

Herdsman .....

Manager .....

Owner .....

Send identified pictures and we will quote cost of half-tones for illustrating your ad.

Address .....

Mail to: Aberdeen-Angus Journal – 808 Des Moines Street – Webster City, Iowa

Tear down this line, or use scissors, or sharp knife, or dull razor blade

Your House

Journal Office

THE ABERDEEN-ANGUS JOURNAL

DEDICATED EXCLUSIVELY TO THE IMPROVEMENT OF THE WORLD'S GREATEST BEEF BREED

808 Des Moines Street -- Phone 1000

Webster City, Iowa

Stationery for Aberdeen-Angus Breeders:

Neat, attractive stationery made up in quantities of 250, 500 or 1000 letterheads and envelopes in regular sizes, on Nekoosa Bond paper, at the following prices:

		One Color	Two Colors
250	Letterheads and No. 6¾ Envelopes . .	$ 9.50	$18.00
	Letterheads and No. 10 Envelopes . . .	10.10	18.60
500	Letterheads and No. 6¾ Envelopes . .	12.60	21.10
	Letterheads and No. 10 Envelopes . . .	13.56	22.06
1000	Letterheads and No. 6¾ Envelopes . .	18.60	27.85
	Letterheads and No. 10 Envelopes . . .	20.34	29.59

Your choice of ink colors to be used—Also choice of 7¼x10½" or 8½x11" letterheads. No. 6¾ envelopes for three folds of stationery; No. 10 envelopes for two folds.

NEKOOSA BOND STATIONERY ONLY

Size	250	500	1000	Each Add'l 1000 Add
8½x11 (1 color)	$ 5.82	$ 7.26	$ 9.90	$ 4.50
8½x11 (2 color)	10.07	11.51	14.15	7.00

NEKOOSA BOND ENVELOPES ONLY

Size	250	500	1000	Each Add'l 1000 Add
No. 6¾ (1 color)	$ 3.68	$ 5.34	$ 8.70	$ 6.60
No. 6¾ (2 color)	7.93	9.59	13.70	9.10
No. 10 (1 color)	4.28	6.30	10.44	7.98
No. 10 (2 color)	8.53	10.55	15.44	10.48

Head Cuts Available For Illustrating Your Letterheads

ADDRESS

Aberdeen-Angus Journal, Webster City, Iowa

LEATHER SHOW HALTERS

Made of finest quality heavy weight, natural russet saddle leather. Cheeks and nose band scalloped shape and mounted with raised overlay. Lead strap 1¼-inch wide by 6 feet long with 20-inch brass plated chain. Buckles and rings solid brass. No. 10, for bulls and cows, $8.85; No. 11, cow size, $7.60; No. 12, calf size, $7.20. Size 11 white leather in cellophane box, $10.00. These are really fine halters with quality way beyond the price.

CADMIUM PLATED 40-INCH NECK CHAIN AND RING

With heavy brass tag, large numerals both sides. Special, 10 for $11.50; 25 for $25; 100 for $90. Shipped prepaid east of Mississippi River. This is the outfit you have been buying at a much higher price.

SHOP OUR CATALOGUE NO. 53-2
Write Us for Copy If You Don't Have One.

Breeders Supply & Equipment Co.

P. O. Box 1360 1465-7-9 West Main St.
LEXINGTON, KENTUCKY
J. LINDSAY NUNN, Owner

Penney and James' Bulls

(Continued from page 82)

Second Top Bull: Homeplace Eileenmere 494th 1693065, calved September 11, 1952; sire, Homeplace Eileenmere 500th 1068643; dam, Homeplace Enjerica 10th 1076779; purchased by B. A. Dye, Wyanet, Illinois (½ interest) $550.00

Top Cow: Homeplace Gammer 6th 1541119, calved September 4, 1951; sire, Homeplace Eileenmere 115th 1175460; dam, Gammer of Bates 915657; purchased by Grafe-Callahan Construction Co., Los Angeles, California 10000.00

Second Top Cow: Homeplace Gammer 9th, calved September 10, 1952; sire, Eileenmere 1050th 1047517; dam, Gammer of Bellevue 3d 1301145; purchased by El-Jon Farms, Rose Hill, Iowa 6100.00

BULLS:

Homeplace Eileenmere 374th 1547440, calved 10-1-51; sire, Homeplace Eileenmere 999th 35 1150941, Roy Miller, Columbia, Missouri 7000.00

Homeplace Eileenmere 417, calved 6-21-51; sire, Eileenmere 999th 890948; Lowell Innis, Milray, Indiana 4700.00

Homeplace Eileenmere 297th 1407874, calved 1-11-51; sire, Eileenmere 487th 668-743; Turkey Valley Farm, Seminole, Okla. 7600.00

Homeplace Eileenmere 416th 1637796, calved 5-6-52; sire, Eileenmere 999th 890-948; Dwight Muir, D. C. Williams, McEleney and Sons, Iowa 4100.00

Homeplace Eileenmere 460th, calved 5-4-52; sire, Eileenmere 999th 890948; Fayette Farms, Washington C. H., Ohio 6400.00

Homeplace Eileenmere 467th 1674706, calved 7-2-52; sire, Eileenmere 999th 890-948; Arndt Bros., Platte Center, Neb. 1000.00

Homeplace Eileenmere 413th 1637789, calved 4-21-52; sire, Eileenmere 999th 890-948; Lester Potts, Williamsfield, Illinois.. 900.00

Homeplace Eileenmere 423d 1641210, calved 6-2-52; sire, Homeplace Eileenmere 278th 1357384; E. T. Woodruff & Son, Urbana, Ohio 2750.00

Homeplace Eileenmere 418th 1637801, calved 5-18-52; sire, Eileenmere 999th 890-948; Lloyd Shrock & Son, Kokomo, Ind... 1500.00

Homeplace Eileenmere 477th 1693116, calved 7-18-52; sire, Homeplace Eileenmere 687th 1360083; T. J. Parker, McComb, Mississippi 2500.00

Homeplace Eileenmere 491st 1693124, calved 9-6-52; sire, Homeplace Eileenmere 687th 1360083; C. W. Heath & Son, King City, Missouri 2200.00

Homeplace Eileenmere 473d 1693103, calved 7-11-52; sire, Homeplace Eileenmere 687th 1360083; McCarty Bros., Stanberry, Missouri 950.00

Homeplace Eileenmere 484th 1693122, calved 8-23-52; sire, Homeplace Eileenmere 687th 1360083; H. C. McConnell, Russell, Kansas 2450.00

Homeplace Eileenmere 501st 1693128, calved 9-16-52; sire, Homeplace Eileenmere 687th 1360083; Arland Frost, Harvey, North Dakota 2250.00

Homeplace Eileenmere 403d 1637771, calved 3-25-52; sire, Homeplace Eileenmere 52d 1063183; N. F. Sloan, Walnut Ridge, Arkansas 1200.00

Homeplace Eileenmere 392d 1630571, calved 1-10-52; sire, Homeplace Eileenmere 52d 1063183; Glenn Ledford, Marshalltown, Iowa 1000.00

Homeplace Eileenmere 393d 1630573, calved 1-12-52; sire, Homeplace Eileenmere 52d 1063183; John Shaw, Maysville, Mo.. 950.00

Homeplace Eileenmere 364th 1541120, calved 9-4-51; sire, Homeplace Eileenmere 115th 1175460; R. H. Kyser, Woodlake,

TRACTOR OWNERS

Save Money on Cultivator Sweeps

STANDARD MODEL 8" TRACTOR SWEEPS

Set of 2 right half, 2 left half, 7 full sweeps

$7.63 per set

Highest Quality steel, fully polished, two bolt holes. Original equipment on several cultivators. Will fit IHC, DEERE, A-C, M-H, M-M, OLIVER and other makes of tractors.

SPECIFY MAKE OF TRACTOR—ENCLOSE CHECK FOR EACH SET NEEDED.

BREEDERS PLEASE NOTE—Sweeps by this manufacturer have been used on our farms for more than 20 years. They are tops in performance. They are guaranteed to satisfy. We have arranged to sell 1000 sets at this price to test the commercial advertising strength of our breed publication.—Dick Hahne.

TRACTOR SWEEP SALE

Aberdeen-Angus Journal **Box 238** **Webster City, Iowa**

(SHIPPED PARCEL POST PREPAID)

"Sound Acts are Based on Sound Facts"

What could be better proof of the above statement than the two Tolan Blackcap Missies

we have added to our herd in the past month?

Rosemead Missie Blackcap

and

Lyon Blackcap Missie W.

Both of these heifers are direct descendants of

BLACKCAP TOLAN 100

The only daughter of the Immortal BLACKCAP TOLAN 35th

BLACKCAP TOLAN 35th is the only three time winner of the International Grand Championship award. Incidentally, those flashy headed calves by Eileenmere of Ridgefield 2d continue to arrive, and we are very pleased with "Old Joe's" GET . . . actually they get better by the dozen. They can be seen at the farm anytime.

Keep your attention focused on HARPETH VALLEY FARMS, Tennessee and the Southeast for greater Aberdeen-Angus Cattle.

MADISON P. and GLENN W. JONES, Owners
J. L. HOOPER, Farm Manager
ERNEST CANNADA, Herdsman

BRENTWOOD Route 2 **TENNESSEE**

FERGUSON EILEENMERES

We have 2 bulls, two years old by sale time, sired by a grandson of EILEENMERE 487th, selling in

SOUTH CENTRAL IOWA SALE

APRIL 22, 1954 — OSKALOOSA, IOWA

COPE FERGUSON & SONS

New Sharon, Iowa

Witham farms

Over a decade of intense Bandolier-Bardolier breeding.

Every individual in our herd carries the blood of one or all of the following outstanding Bandolier sires: **★Blackbird Bandolier of Page, Bandolier of Anoka, Black Bardolier, ★Blackcap Grenadier G. R. 10th.**

They nick exceptionally well with all strains, and are always among the tops at the major shows and sales.

ARTHUR WITHAM, Owner
LEWIS McGRATH, Manager

Romeo, Michigan

A Photograph of the Award Winner

Reproduced in BRONZE METAL

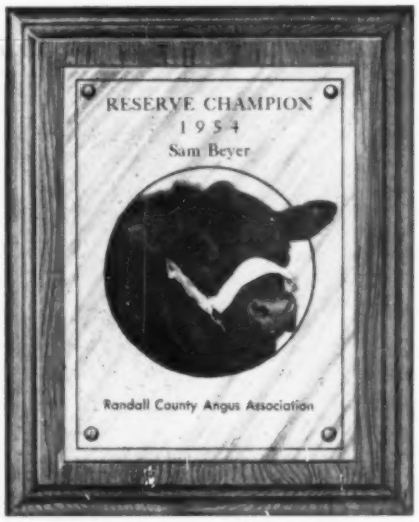

A Plaque individually designed and tailor-made to award the Grand Champion and Reserve Champion Winners at your Association Shows. Have a photograph of the winning animal etched in rich bronze metal along with the Award received, the animals name and the owners name. You supply the photograph of the animal and we reproduce it in metal.

This etching can be a full body view or just the head, whichever you prefer. Mounted on a beautiful piece of fine grained natural wood, highly finished. A clear lacquer finish protects the metal from oxidation and discoloration. Size 6½ x 8 inches. Please send gloss print of the animal and three lines of copy to appear on your WINNER'S PLAQUE. Allow 30 days from receipt of copy for delivery.

PRICE ..... $20.50 POSTPAID

Aberdeen-Angus Supplies and Novelties

Aberdeen-Angus Journal Box 238 Webster City, Iowa

Nebraska 7800.00

Homeplace Eileenmere 507th 1693059, calved 9-28-52; sire, Homeplace Eileenmere 115th 1175460; R. H. Kyser, Woodlake, Nebraska 3500.00

Homeplace Eileenmere 414th 1637788, calved 4-21-52; sire, Homeplace Eileenmere 115th 1175460; R. H. Kyser, Woodlake, Nebraska 1750.00

Homeplace Eileenmere 494th 1693065, calved 9-11-52; sire, Homeplace Eileenmere 500th 1068643; B. A. Dye, Wyanet, Illinois (½ interest) 8550.00

Homeplace Eileenmere 518th, calved 2-28-53; sire, Homeplace Eileenmere 500th 1068643; Lee Mullinix, Steffenville, Mo... 950.00

Homeplace Eileenmere 272d 1340479, calved 10-20-50; sire, Homeplace Eileenmere 500th 1068643; Dave Vaughn and Son, Fairmount, Georgia 2150.00

Homeplace Eileenmere 355th 1511345, calved 7-11-51; sire, Homeplace Eileenmere 500th 1068643; Al Crow, Denver, Colo..... 3300.00

Homeplace Eileenmere 241st 1340124, calved 6-12-50; sire, Homeplace Eileenmere 500th 1068643; Sugar Grove Farm, St. Louis, Missouri 2000.00

Homeplace Eileenmere 309th 1407890, calved 2-15-51; sire, Homeplace Eileenmere 500th 1068643; Leonard Rude, Jr., Don Hornbeck, Rude Angus Farm, Parsons, Kansas 1000.00

Homeplace Eileenmere 388th 1630564, calved 1-3-52; sire, Homeplace Eileenmere 500th 1068643; Manford Miller, La-Crosse, Missouri 2000.00

Homeplace Eileenmere 495th 1603096, calved 9-12-52; sire, Homeplace Eileenmere 155th 1263844; Berl Priebe, Algona, Iowa 10000.00

Homeplace Eileenmere 482d 1693074, calved 8-20-53; sire, Homeplace Eileenmere 367th 1425170; Harold H. See & Son, Monroe City, Missouri 1700.00

Globe Hill Eileenmere 24th 1578774, calved 5-22-52; sire, Homeplace Eileenmere 145th 1201301; Van Berg Bros., Columbus, Neb. 750.00

Homeplace Gammer 6th 1541119, calved 9-4-51; sire, Homeplace Eileenmere 115th 1175460; Paul Grafe, Los Angeles, Cal.... 10000.00

Homeplace Enjerica 40th 1547438, calved 9-26-51; sire, Eileenmere 487th 668743; R. T. & Mel Davis, Wheatridge, Colorado.. 3000.00

Homeplace Blue Lady 3d 1630563, calved 1-3-52; sire, Homeplace Eileenmere 52d 1063183; E. W. Thompson, Sedalia, Mo.. 2700.00

Homeplace Bumburgess 22d 1637768, calved 3-23-52; sire, Homeplace Eileenmere 52d 1063183; Julia Bowman Farms, Johnson City, Tennessee 1700.00

Edwina of E. W. T. 1573201, calved 11-16-51; sire, Barbara Juana's Eric 978-659; Frankie Tuggle, Hamilton, Missouri.. 1350.00

Homeplace Bumburgess 23d 1693091, calved 7-16-52; sire, Homeplace Eileenmere 155th 1263844; Paul Grafe, Los Angeles, California 2000.00

Homeplace Gammer 9th, calved 9-10-52; sire, Eileenmere 1050th 1047517; El-Jon Farm, Rose Hill, Iowa 6100.00

Juana Erica P. M. 1734595, calved 7-5-52; sire, Homeplace Eileenmere 210th 1268-297; Fayette Farms, Washington C. H., Ohio 1600.00

Blackcap Bessie D. D. 18th 1694297, calved 6-12-52; sire, Blakeford Bardolier 851984; A. A. Habedank, Ada, Minn..... 2200.00

Homeplace Blackcap 96th 1637774, calved 5-1-52; sire, Homeplace Eileenmere 155th 1263844; Dave Vaughn and Son, Fairmount, Georgia 1000.00

Homeplace Pride 53d 1637793, calved 5-2-52; sire, Homeplace Eileenmere 367th 1425170; Paul Grafe, Los Angeles, Cal..... 1600.00

Homeplace Gammer 11th 1560568, calved 5-11-52; sire, Eileenmere 711th 793985; Homer Mann, Cleburne, Texas 2200.00

East Central Missouri

ABERDEEN-ANGUS BREEDERS' ASSOCIATION, INC.

· *Sale* ·

Sat., APRIL 24, 1954

At the New East Missouri Sale Barn, Washington, Missouri, beginning at 1 p. m.

10 Bulls 50 Females

Auctioneer:
COL. WALTER H. BETKIN

E. H. ANDERSON for the
Aberdeen-Angus JOURNAL

WM. (Bill) SCHOENE
Sale Manager
St. Charles, Missouri

CONSIGNORS

August Johnson	Union
E. G. Clinton	Salem
Dan D. Devine	Allenton
Aloys J. Lenau and Sons	Union
M. O. Shannon and Son	Whiteside
Henry Kisker	Orchard Farms
E. B. Thompson Ranch	Defiance
E. D. Hagan	Wentzville
Ridgetop Farm	Cuba
Daniel Boone Farm	Matson
L. J. Perkins and Sons	Steelville
A. & L. Angus Farm	Steelville
Cletis Cottrell	Dillard
W. E. Graves	Ownesville
Mr. and Mrs. R. F. Johas	Steelville
James Higgins	Sullivan
Reamy D. Tucker	St. James
Green Meadows Stock Farm	Wellsville

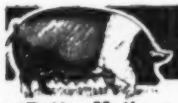

More Profits with Market Topping HAMPSHIRES

✓Better Mothers
✓Cheaper Gains
✓MORE Meat

More hog growers are demanding Hampshires to get that extra pig per litter; more pounds of quality red meat per head; and higher dollar value of carcass. Rapid growth, economy of gain, rustling ability and fine carcasses insure added profits. Hampshires are the answer to efficient, profitable, quality pork production. WRITE for breed literature; location of bred sow sales; addresses of nearby breeders. SPECIAL: 1 yr. subscription to Hampshire Herdsman, breed magazine — Send $1.00 to

FREE!

BRED SOWS
By Mail Order!
Save time and time! Let our expert Fieldmen select your seed stock, at your price . . . a free service . . . *satisfaction guaranteed.* Write for details.

HAMPSHIRE SWINE REGISTRY
1106 MAIN ST., PEORIA, ILLINOIS

Homeplace Blackcap 98th 1637794, calved 5-3-52; sire, Homeplace Eileenmere 52d 1063183; Dave Vaughn and Son, Fairmount, Georgia 1250.00

Homeplace Pride 52d 1637772, calved 3-27-52; sire, Homeplace Eileenmere 115th 1175460; R. H. Kyser, Woodlake, Neb..... 2000.00

Sun-Blest Empress 1670583, calved 5-2-52; sire, Homeplace Eileenmere 210th 1268-297; Paul Grafe, Los Angeles, Calif..... 1450.00

Homeplace Blackbird 126th 1630572, calved 1-11-52; sire, Eileenmere 999th 890-948; Harpeth Valley Farms, Brentwood, Tennessee 1500.00

Homeplace Eisanerica 69th 1674712, calved 6-29-52; sire, Homeplace Eileenmere 687th 1360083; Hillside Farm, Washington, Missouri 1175.00

Homeplace Glenevera 12th 1541121, calved 9-5-51; sire, Homeplace Eileenmere 115th 1175460; R. H. Kyser, Woodlake, Neb..... 2000.00

Homeplace Eisanerica 65th 1637792, calved 5-1-52; sire, Homeplace Eileenmere 52d 1063183; Paul Grafe, Los Angeles, Cal..... 2500.00

Homeplace Burgess 60th 1556242, calved 9-8-51; sire, Eileenmere 999th 890948; R. H. Kyser, Woodlake, Nebraska 2950.00

Homeplace Queen Mother 48th 1637761, calved 2-11-52; sire, Homeplace Eileenmere 52d 1063183; Wayne Whitmore, Corning, Iowa 1500.00

Bessie Good Earth 14th 1641403, calved 9-2-52; sire, Prince Eric of G. E. 5th 113-1250; Good Earth Stock Farm, New Florence, Missouri 2500.00

Homeplace Blackbird 129th 1637797, calved 5-7-52; sire, Homeplace Eileenmere 52d 1063183; Lester Leachman, Old Westbury, New York 2150.00

Homeplace Burgess 63d 1637764, calved 3-19-52; sire, Homeplace Eileenmere 155th 1263844; John Warin, Maloy, Iowa 750.00

Homeplace Edwina 4th 1547450, calved 10-30-51; sire, Homeplace Eileenmere 52d 1063183; Harpeth Valley Farm, Brentwood, Tennessee 1450.00

Homeplace Blue Lady 5th 1674714, calved 5-1-52; sire, Homeplace Eileenmere 92d 1264203; Julia Bowman Farm, Johnson City, Tennessee 1000.00

Homeplace Queen Mother 50th 1637799, calved 5-10-52; sire, Eileenmere 999th 890948; Den-Mor Farm, Wilmington, Ohio 1750.00

Homeplace McH. Blackcap 18th 1637756, calved 1-30-52; sire, Eileenmere 999th 890948; Paul Grafe, Los Angeles, Cal..... 2500.00

Homeplace Blackcap 93d 1637755, calved 1-29-52; sire, Eileenmere 999th 890948; Van Berg Bros., Columbus, Nebraska 1200.00

Homeplace Burgess 61st 1630580, calved 1-26-52; sire, Eileenmere 999th 890948; Ankony Farms, Rhinebeck, New York 2200.00

Homeplace Pride 50th 1547430, calved 9-7-51; sire, Eileenmere 999th 890948; Hillside Farms, Washington, Missouri 1250.00

Homeplace Elinerica 11th 1630575, calved 1-16-52; sire, Homeplace Eileenmere 500th 1068643; Dave Vaughn & Sons, Fairmount, Georgia 1000.00

Homeplace Burgess 64th 1637800, calved 5-12-52; sire, Homeplace Eileenmere 52d 1063183; Paul Grafe, Los Angeles, Cal..... 3000.00

Homeplace Blackbird 141st, calved 5-2-52; sire, Eileenmere 999th 890948; Julia Bowman, Johnson City, Tennessee 1100.00

Homeplace Enjerica 43d 1630562, calved 1-3-52; sire, Homeplace Eileenmere 155th 1263844; Paul Grafe, Los Angeles, Cal.. 2500.00

Homeplace Enjerica 44th 1637776, calved 4-1-52; sire, Homeplace Eileenmere 52d 1063183; Julia Bowman Farms, Johnson City, Tennessee 1500.00

Homeplace Juanerica 32d 1637763, calved 2-12-52; sire, Eileenmere 999th 890948; Dr. Armand Hammer, Red Bank, N. J..... 775.00

Erinthia 34th of F. B. 1551828, calved 1-2-52; sire, Erin Mercury of F. B. 114-9004, French Broad Farms, Bowling Green, Kentucky 1000.00

Bandolier Queen G. 2d 1565792, calved 2-2-52; sire, Bandolier Junior of M. S. 1098699; Frankie Tuggle, Hamilton, Mo... 1050.00

Homeplace Queen Mother 51st 1641206, calved 5-29-52; sire, Eileenmere 999th 890-948; Dave Vaughn & Son, Fairmount, Georgia 950.00

Homeplace Queen Mother 53d 1693086, calved 8-22-52; sire, Eileenmere 999th 890-948; Dr. Armand Hammer, Red Bank, New Jersey 1050.00

BLACK PRINCE of SUNBEAM

EVER PRINCE of SUNBEAM
sired by the great
←BLACK PRINCE of SUNBEAM
His sons and grandsons carry on very successfully in our herd.

FOR SALE NOW! Choice selection bred and open heifers, several real herd bull prospects, one of them a 3-year-old now in service in the herd . . . all of Ever Prince of Sunbeam breeding. Write us or come and see them.

Krotz Stock Farm
JOS. & MARSHALL J. KROTZ — ODELL, NEB.

Our Cow Herd Includes The Following Popular Families:

Blackcap Bessie, Maid of Bummers, Georgina, Jilt, Edwina, Hartley Eline, Eborea Elba, McHenry Blackcap, Blackbird, Pauline Pride, Juana, McHenry Barbara, Witch of Endor, Heather Bloom, Zara, Queen Mother, Princess, Eulima, Mulben Pride, Portlethen Lucy, Blackcap Effie, Blackcap Empress, Hartley Edella, Blueblood Lady and Jestress.

We have a few heifers for sale at this time.

JOHNSTON & FASSETT
ALEXIS, (DOC) (GENE) ILLINOIS

ONE OF DIXIE'S
PRESENT DAY HERD SIRES:

EVERBEST PRINCE 8th of T. T. 1644831

Everbest Prince 3d of S. A. T. 1267517 — Everbest Prince 880217; Miss Burmere 4th 910086
Edella of Timber Top 1122577 — Ruffland's Blackberry 874721; Edella T. 3d 782190

A half brother to the 1952 International Junior and Reserve Grand Champion bull, Prince 105th of SAF, great show bull, owned jointly by Simon Angus Farm and Hays Ranch.

DIXIE STOCK FARMS, INC.
A. T. & J. I. SANDERS, Owners — ROBERT COCANOUGHER, Herdsman
LANCASTER — KENTUCKY

Aberdeen-Angus *live Longest*

PRODUCTION SALE

April 8, 1954

Selling:

15 Bulls — 50 Females

—selected from our herd of 200 Cows

Featuring the Get and Service of:

A Bar A Duke 44th . . .

By Prince Sunbeam 44th and out of Enchantress B. . . . a grandson of Black Prince of Sunbeam.

Beefmaker 170th . . .

By Beefmaker 34th, the $15,000 Roy Johnston Bull and out of Wichita Evergreen 4th.

Revemere of Wheatland 101st . . .

By Revemere of Wheatland 59th, out of Blackbird 10th of Wheatland by Repeater of Wheatland, sire of Estamere.

Prince 216th of Shady Lane . . .

The Goodland Herd was established in 1941 with females of outstanding individuality from herds throughout the west and mid-west. Our cattle have done very well for others. We cordially invite you to see them and visit with us on our sale day.

Offering includes open heifers, bred heifers, cows with calves at side and several outstanding herd bull prospects.

Goodland is located on the main line of Rock Island Railway at the Junction of Highways U. S. 24 and U. S. 27. Airport has radio, lights, weather and surfaced runways. Our farm is located at Goodland City limits on East 8th Street.

Be Here APRIL 8th!

For Catalog, Write WM. A. DAVIS, Goodland, Kansas
DELBERT EDWARDS for the Aberdeen-Angus JOURNAL
BILL HAGEL, Auctioneer

Attend our Neighborhood Circuit:

April 8—William A. Davis and Sons ..... Goodland, Kansas
April 9—A. W. Lambert—G. Sipple ..... Yuma, Colorado
April 12—Eastern Plains Association ..... Burlington, Colorado
April 14—High Plains Association ..... Oberlin, Kansas

Red Gate.. Your Fountainhead

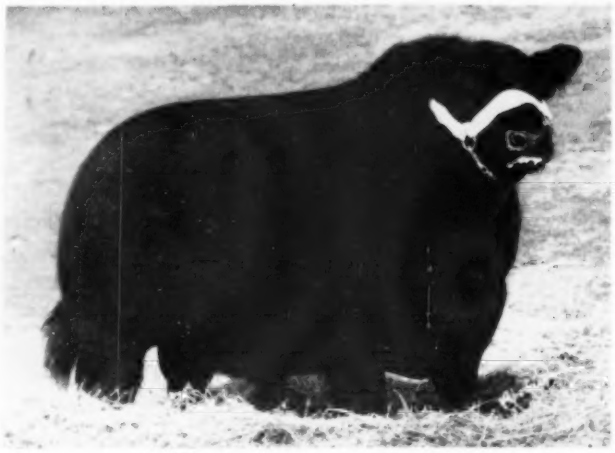

PRINCE of RED GATE 48th

This son of Imp. Prince of Rowley is out of a daughter of Rock Revolution, great breeding son of Revolution of Page 2d, 1928 International Grand Champion bull.

Annual Quality Sale

Featuring Sons and Daughters

The "Wonder Bull" Who Produces Uniform

Animals pictured below are from quality—Like

5 BULLS —— 45

PRINCE of RED GATE 58th

This son of Imp. Prince of Rowley, shown as a senior calf in the 1953 show season, incidentally is a full brother to Blackbird of Red Gate 11th, top selling female in our 1950 sale.

PRINCE of RED GATE 69th

This son of Imp. Prince of Rowley is out of a daughter of Imp. Kinsman of Gloagburn. Shown as a summer yearling, he is a full brother to Prince of Red Gate 21st, our two year old show bull who is being retained as Junior sire in the herd.

"VIRGINIA SPRING CIRCUIT"

May 3—Quality Plus, Staunton, Virginia
May 4—Mirador Associates, Greenwood, Virginia
May 6—Red Gate, Millwood, Virginia
May 7—Gallagher's, Gainesville, Virginia

DON'T MISS THIS

Early May is a particularly beautiful time

"In The Beautiful

Red Gate Farm

10 MILES EAST OF WINCHESTER, VIRGINIA AND 50 MILES

For Imported Bloodlines!

Thursday, May 6th

of Imported Prince of Rowley

Quality—As Do His Sons and Daughters!

our show herd—Note the uniform peas in a pod!

LOTS —— 40 FEMALES

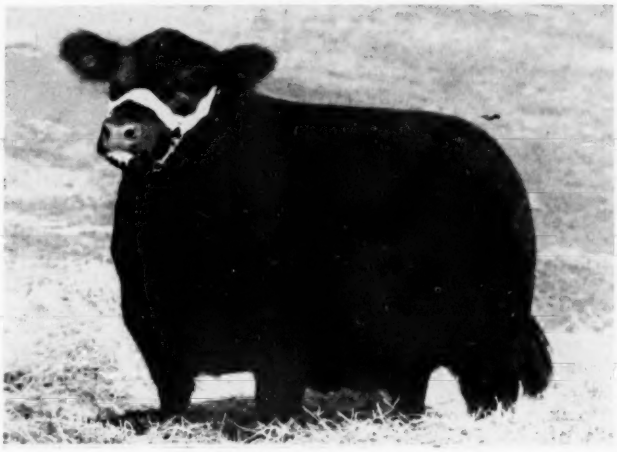

EUROTIA of RED GATE 9th

This daughter of Imp. Prince of Rowley was our summer yearling heifer in the 1953 season. She will prove a top competitor as a two year old in the 1954 season.

JUANA ERICA of RED GATE 24th

This daughter of Imp. Prince of Rowley was our junior calf in the 1953 show season and an outstanding prospect for the 1954 season. Red Gate Juanas have made us famous over the years.

EUROTIA of RED GATE 10th

This daughter of Imp. Prince of Rowley was our senior calf. Our Eurotias are of top quality and they have proved to be producers of quality in every herd they've gone to.

CATALOGUES AND RESERVATIONS

Sale headquarters — same as other years — George Washington Hotel, Winchester, Virginia. We shall be glad to send catalogue and arrange for your comfort.

EDWARD JENKINS, Owner-Manager

GREAT SALE

at Red Gate. Plan a holiday and be with us.

→ *See Next Page* →

Shenandoah Valley"

WEST OF WASHINGTON, D. C. ON U. S. ROUTE 50

Millwood, Virginia

Red Gate.. Your Fountainhead

RED GATE BLACKCAP BESSIE 10th

This daughter of Imp. Prince of Rowley has for dam a daughter of Imp. Kinsman of Gloagburn, hence carries a concentration of Imported blood.

Annual Quality Sale

Featuring Sons and Daughters

The "Wonder Bull"—Who Produces Uniform

Note the Uniform quality—

5 BULLS —— 45

ERIANNA of RED GATE 7th

At the M & L Ranch Sale, Burnet, Texas, in February, Erianna of Red Gate 5th sold for $17,200 to Oral Roberts, Robin Hood Farm, Bixby, Oklahoma, an example of Red Gate quality. Both Erianna heifers selling, pictured above, are quality plus—a good investment for those who invest with an eye to future profits.

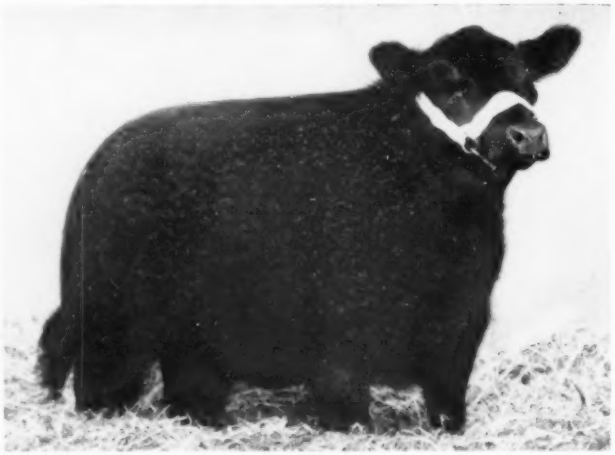

KARAMA of RED GATE 30th

At Angus Valley, Tulsa, Oklahoma, sales in 1953 and 1954, top selling bulls were out of a full sister of this heifer.

"VIRGINIA SPRING CIRCUIT"

May 3—Quality Plus, Staunton, Virginia
May 4—Mirador Associates, Greenwood, Virginia
May 6—Red Gate, Millwood, Virginia
May 7—Gallagher's, Gainesville, Virginia

DON'T MISS THIS

Early May is a particularly beautiful time

See Preceding Page

Red Gate Farm

"In The Beautiful

10 MILES EAST OF WINCHESTER, VIRGINIA AND 50 MILES

For Imported Bloodlines!

Thursday, May 6th

of Imported Prince of Rowley

Quality—As Do His Sons and Daughters!

—Like peas in a pod!

LOTS —— 40 FEMALES

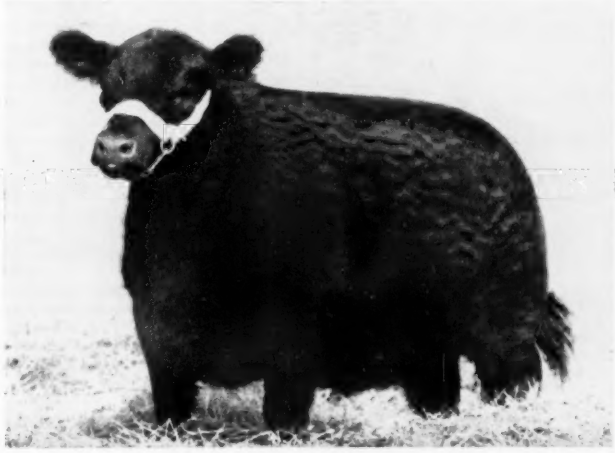

GAMMER of RED GATE 2d

An outstanding daughter of Imp. Prince of Rowley with the best blood in Scotland in her inheritance, who will grace any herd in the land.

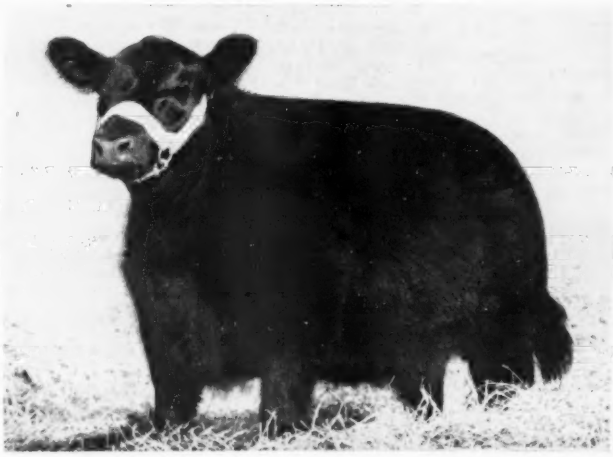

ERIANNA of RED GATE 8th

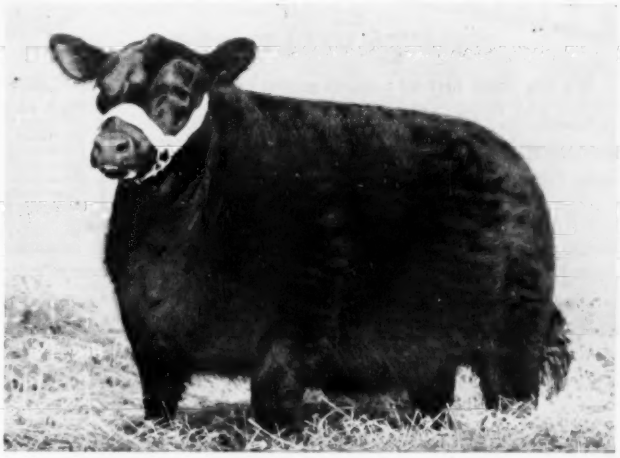

IMP. WITCH of RED GATE 2d

A Witch heifer who will please the eye and carries an inheritance unsurpassed in Scotch bloodlines.

CATALOGUES AND RESERVATIONS

Sale headquarters — same as other years — George Washington Hotel, Winchester, Virginia. We shall be glad to send catalogue and arrange for your comfort.

EDWARD JENKINS, Owner-Manager

GREAT SALE

at Red Gate. Plan a holiday and be with us.

Shenandoah Valley"

WEST OF WASHINGTON, D. C. ON U. S. ROUTE 50

Millwood, Virginia

NEWPLAINS
ANGUS FARM

Where K. B. EILEENMERE 24th our productive son of the "2631st" heads a great herd of females of popular families.

Dr. and Mrs. W. N. Payne

Owners

BESSEMER, ALABAMA

Visit Our Herd . . .

ALABAMA
ABERDEEN
ANGUS

BRIARHILL
Union Springs
Alabama

Pacific Coast Aberdeen-Angus Association Sale
Phoenix, Arizona, January 7th

SUMMARY:

44 Lots	$16,000.00, average	$ 363.63
17 Bulls	5,005.00, average	294.41
27 Cows	10,995.00, average	407.22
Top 5 Head	4,325.00, average	865.00
Top 10 Head	6,700.00, average	670.00
Top 15 Head	8,595.00, average	573.00
Top 20 Head	10,165.00, average	508.25

Top Bull—Brazito Prince 1530192, calved March 24, 1952; sire, Black Peer 1114th of AV 1070908; dam, Brook B. Erica 2d 632456; consigned by Rancho Brazito, Mesilla Park, New Mexico; purchased by Tom and Gertrude Greenfield, Marana, Arizona **950.00**

Second Top Bull—Prince of Evergreen 3d 1405981, calved May 3, 1951; sire, Prince Var-Mar 1028591; dam, Queen Lingdooley 3d 903730; consigned by Evergreen Ranch, Santa Ana, California; purchased by Clark Mills, Bloomfield, Nebraska **500.00**

Top Cow—Desert Miss Burgess 1576549, calved March 28, 1952; sire, Homeplace Eileenmere 49th 1059494; dam, Miss Burgess of Don Head 9th 1176650; consigned by Mrs. Nell Brown, Scottsdale, Arizona; purchased by Yuma Valley Cattle Company, Yuma, Arizona **1200.00**

Second Top Cow—Miss Blackbird Reia 1563-803, calved January 15, 1952; sire, Envious Black Mar RK 865572; dam, Bandolier's Miss Blackbird 3d 1179739; consigned by Rancheria Angus Ranch, Anderson, California; purchased by McCormick Ranch, Scottsdale, Arizona **1000.00**

BULLS:

Faultless Enquiry Dell 1433616, (John H. Evans), calved 2-12-51; sire, Enquiry Dell's Bertram 911192; F. H. Froelich, Willcox, Arizona 250.00

Prince of Evergreen 3d 1405981, (Evergreen Ranch), calved 5-3-51; sire, Prince Var-Mar 1028591; Clark Mills, Bloomfield, Nebraska 500.00

Black Palomar 1377614, (Palomar Angus Ranch), calved 3-20-51; sire, Pride's Bardolier of Walnut 989904; Manuel M. Leyva, Jr., Peoria, Arizona 270.00

Brazito Prince 1530192, (Rancho Brazito), calved 3-24-52; sire, Black Peer 1114th of AV 1070908; Tom and Gertrude Greenfield, Marana, Arizona 950.00

Eston of 3d J. 1642004, (Triple J Ranch), calved 4-4-52; sire, McMahon's Eston 200th 1232413; George M. Green, Torrance, California 180.00

Brazito Black Peer 21st 1671640, (Rancho Brazito), calved 9-1-52; sire, Black Peer 114th of A. V. 1070908; George M. Green, Torrance, California 200.00

Rillito Rajah 6th 1619402, (Vernon F. West), calved 11-8-52; sire, Desert Prince 10th 1191193; Russell Sweitzer, Flagstaff, Arizona 175.00

Rillito Rajah 8th 1698657, (Vernon F. West), calved 11-16-52; sire, Desert Prince 10th 1191193; George M. Green, Torrance, California 200.00

Rillito Rajah 10th 1698656, (Vernon F. West), calved 2-1-53; sire, Desert Prince 10th 1191193; George M. Green, Torrance, California 200.00

Prince Eston 3 of 3J 1707076, (Triple J Ranch), calved 3-2-53; sire, McMahon's Eston 200th 1232413; George M. Green, Torrance, California 250.00

Prince Eston 2d of 3J. 1707075, (Triple J Ranch), calved 3-2-53; sire, McMahon's Eston 200th 1232413; George M. Green, Torrance, California 300.00

Black Bandie 1570332, (Palomar Ranch), calved 1-2-52; sire, Prince of Palomar 8th 1173752; George M. Green, Torrance, California 300.00

Palomar Bandolier 3d 1455852, (Palomar Ranch), calved 9-16-51; sire, Prince of Palomar 8th 1173752; George M. Green, Torrance, California 300.00

Black Bandie 2d 1570333, (Palomar Ranch), calved 1-2-52; sire, Prince of Palomar 8th 1173752; George M. Green, Torrance, California 300.00

Bandie Eldor 1570349, (Palomar Ranch), calved 3-22-52; sire, Prince of Palomar 8th 1173752; George M. Green, Torrance, California 210.00

Bandolier of Palomar 1570341, (Palomar Ranch), calved 2-13-52; sire, Prince of Palomar 8th 1173752; George M. Green, Torrance, California 210.00

Prince of Palomar 17th 1570342, (Palomar Ranch), calved 2-18-52; sire, Prince B. 29th of Ferndale 1003174; George M. Green, Torrance, California 210.00

COWS:

Eileenmere Enchantress K. 1536934, (McCormick Ranch), calved 7-5-51; sire, Eileenmere 926th 890972; George M. Green, Torrance, California 525.00

Enquiry Erica D. of Phoenix 1589187, (John H. Evans), calved 9-22-51; sire, Enquiry Dell's Bertram 911192; George M. Green, Torrance, California 500.00

Desert Blackcap Etinemere 1574239, (Red Oak Farms), calved 12-5-51; sire, Prince Sunbeam 629th 1217283; George M. Green, Torrance, California 650.00

Desert Blackcap Fandie T. 1574242, (McCormick Ranch), calved 12-14-51; sire, Homeplace Eileenmere 49th 1059494; George M. Green, Torrance, California 500.00

MIMOSA ROW

H. PHILIP SPEIR, M.D., Owner
GREENVILLE, ALA.
BILL DENTON, MANAGER

We are using him on a select group of Granddaughters of Eileenmere 85th.

Eva's Bandolier Lad 845653	Barbarian Grenadier G. R. 661306	Black Bardolier 480883
		Barbara 15th of Hill Crest
	Eva Bandolier 473968	Bandolier of Anoka 462299
BANDOLIERMERE 195th		Euretta of Quality 429026
Blackcap Tolan 58th 523006	Eileenmere 32d 428072	Eileenmere 15th 398457
		Blackbird Girl 7th 365545
	Blackcap 149th 390767	Eileenmere 4th 251504
		Blackcap 76th 262203

HE LOOKS LIKE A HERD IMPROVER.

DAVID D. DEATHERAGE

Selling in the

Crawford County Ass'n Sale, April 8th

BARDOLIERMERE of MAPLEMERE

One of the good Blackcap Missie bulls to sell this year. He is a full brother to the Missie heifer we sold in the April 1953 sale for $4150. He is a tried sire and sired by a son of Eva's Bandolier Lad. His dam is a daughter of Blackcap Tolan 61st, International Junior Champion. Where else can you buy a Blackcap Missie Bull bred like this one? Only from Tolan Farms.

Also selling two open heifers, one a Blackcap Tolan, the other a Stonegate Barbara.

Come see the calves by Bardoliermere of Maplemere which will be arriving this Spring.

Maple Hill Stock Farm
OBLONG, ILLINOIS

BABCOCK'S

ANGUS NEWS

APRIL 1954

Babcock Farms

Trumansburg Road
R. D. 3
Ithaca, New York

Northeastern Annual Angus Sale to be held at Ithaca, New York, Saturday, May 8th, 1954.

You are cordially invited to attend a chicken barbecue at Babcock Poultry Farm, at 6:00 p. m., Friday evening, May 7th. The Babcock Poultry Farm is putting on this barbecue for your enjoyment. The consignors will supply cocktails for you before you sit down for a delicious chicken barbecue. We all hope you will attend.

You will find our farm five miles from Ithaca on Route 96, which leads from Ithaca northwest toward Trumansburg and Geneva.

You do not need to make a reservation. Just show up with a good appetite. You will enjoy talking with your fellow Angus breeders.

The hotel reservations for this sale are my responsibility, and if you desire reservations, please write to me. If the time grows short, send me a wire or telephone me at Ithaca 3-1573 at the office, and 8715 at home.

This is a photograph of a chicken barbecue held at our farm July 29, 1952 which was attended by 3000 poultrymen. By having everything pretty well organized, we served all these folks in 70 minutes.

Speaking for myself, there are two things I like; either a porterhouse or a sirloin steak, broiled rare, or barbecued chicken. I imagine it's the same with you. We'll have fish for those who wish it.

The Ithaca Sale is to be a high quality sale. This year Dale Fletcher is Sales Manager of our sale, and I believe he has personally selected all of the cattle for the sale. You know Dale; he is mighty fussy. I believe you will find all cattle to be top quality. Also the cattle will be judged the morning of the sale, so you will have the judge's opinion on the quality of the various cattle. There will be cattle selling that you will be glad to show to your friends when you get them home.

We have consigned two daughters of Rally Black Prince 9th to the Ithaca sale. We would like to have you look them over sale day.

Sincerely yours,

Monroe C. Babcock

P. S. I put "Nickability" off until the May ad.

Monroe C. Babcock, Owner
Harrison Fagan, General Manager
Roy Bannister, Cattle Manager
Robert Carpenter, Earl Schmidt, Herdsmen

Below:

Here are a few of our 1953 Heifers. We photographed them in straw that was too deep, and I think that this is unethical. Next time we photograph heifers, we'll be more honest about it.

Left to right: An Erica by Rally Black Prince 9th; a Eulima by Eileenmere 1032d (this heifer belongs to Roy Bannister, our Cattle Manager); a Blueblood Lady by Rally Black Prince 9th; a Miss Burgess by Ankonian 3236th; another Miss Burgess by "3236th"; and a Miss Burgess by Rally Black Prince 9th. The heifers on the left end and on the right end will be in the New York State Aberdeen-Angus Breeders Sale to be held at Ithaca, New York, on May 8th, 1954. By the way, the two heifers with their heads away from the camera don't need to be ashamed of their heads; they were not very cooperative.

CORRECTION

In the March Aberdeen-Angus JOURNAL on page 122 we stated that Caroland Angus Farms were consigning to the sale at Columbia, S. D.

There is a Columbia in South Dakota—250 population—but it would be quite a piece to transport "Old Meadows Miss Burgess 10th" for the sale.

To Allen Slater we say, "Sorry". And we do hope that the sale at Columbia, S. C., was well attended.

ABERDEEN-ANGUS LIVE LONGEST

Miss Blackbird Reia 1563803, (Rancheria Angus Ranch), calved 1-15-52; sire, Envious Black Mar RK 865572; McCormick Ranch, Scottsdale, Arizona 1000.00

Desert Miss Burgess 1576549, (McCormick Ranch), calved 3-28-52; sire, Homeplace Eileenmere 49th 1059494; Yuma Valley Cattle Company, Yuma, Arizona 1200.00

Eston's Valentine of 3J. 1642005, (Triple J Ranch), calved 4-17-52; sire, McMahon's Eston 200th 1232413; George M. Green, Torrance, California 300.00

Desert Blacklace D. 1662370, (McCormick Ranch), calved 9-20-52; sire, Bandolier of Anoka 45th 1246948; George M. Green, Torrance, California 400.00

Desert Erica W H F 1736759, (McCormick Ranch), calved 10-17-53; sire, Homeplace Eileenmere 95th 1150918; Kenneth K. Pound, Phoenix, Arizona 475.00

Desert Black Empress 3d 1714592, (McCormick Ranch), calved 10-23-52; sire, Bandolier of Anoka 45th 1246948; George M. Green, Torrance, California 300.00

Desert Quality Pride 2d 1714595, (McCormick Ranch), calved 10-27-52; sire, Bandolier of Anoka 45th 1245948; Melvin Lloyd and Editha S. Kent, Mesa, Ariz. 310.00

Desert Empress of Blairmore 2d 1714597, (McCormick Ranch), calved 11-17-52; sire, Prince Sunbeam 629th 1217283; George M. Green, Torrance, California 375.00

Desert Eldorene 1714606, (McCormick Ranch), calved 1-6-53; sire, Bandolier of Anoka 45th 1246948; George M. Green, Torrance, California 300.00

Desert Erica Eline 2d 1714611, (McCormick Ranch), calved 1-10-53; sire, Desert Prince 2d 977842; Melvin Lloyd and Editha S. Kent, Mesa, Arizona 310.00

Desert Blackcap Gwynne 3d 1736749, (McCormick Ranch), calved 1-21-53; sire, Bandolier of Anoka 45th 1246948; Melvin Lloyd and Editha S. Kent, Mesa, Ariz. 310.00

Miss Burgess Bertram of Phoenix 1589191, (John H. Evans), calved 10-1-51; sire, Enquiry Dell's Bertram 911192; Russell E. Sweitzer, Flagstaff, Arizona 320.00

Miss Lucy Enquiry of Phoenix 1589194, (John H. Evans), calved 10-3-51; sire, Enquiry Dell's Bertram 911192; Russell E. Sweitzer, Flagstaff, Arizona 320.00

Chieftain Enquiry of Phoenix 1589211, (John H. Evans), calved 1-20-52; sire, Enquiry Dell's Bertram 911192; Russell E. Sweitzer, Flagstaff, Arizona 320.00

Barbara Princess B. 1570335, (Palomar Ranch), calved 1-4-52; sire, Prince of Palomar 8th 1173752; Russell E. Sweitzer, Flagstaff, Arizona 400.00

Miss Pride Bardolier 1455848, (Palomar Ranch), calved 6-18-51; sire, Pride's Bardolier of Walnut 989904; Russell Sweitzer, Flagstaff, Arizona 400.00

Princess Elba 1576035, (Palomar Ranch), calved 12-8-51; sire, Prince 26th of Clearwater 1101475; Russell E. Sweitzer, Flagstaff, Arizona 400.00

Bertram Pride E. of Phoenix 1589182, (John H. Evans), calved 9-15-51; sire, Enquiry Dell's Bertram 911192; Kenneth K. Pound, Phoenix, Arizona 210.00

Barbara Enquiry of Phoenix 1589210, (John H. Evans), calved 1-19-52; sire, Enquiry Dell's Bertram 911192; Kenneth K. Pound, Phoenix, Arizona 210.00

Miss Ella Pride Enquiry 1589217, (John H. Evans), calved 2-8-52; sire, Enquiry Dell's Bertram 911192; Kenneth K. Pound, Phoenix, Arizona 210.00

Lady Idessa of Wikiup 1595044, (Wikiup Ranch), calved 6-29-52; sire, Emperor Eston of Ferndale 1173682; George M. Green, Torrance, California 250.00

Princess Elba of Wikiup 1584522, (Wikiup Ranch), calved 6-4-52; sire, Emperor Eston of Ferndale 1173682; George M. Green, Torrance, California 250.00

Shasta Blackcap M. P. 2d 1729567, (Wikiup Ranch), calved 9-17-52; sire, Emperor Eston of Ferndale 1173682; George M. Green, Torrance, California 250.00

MACON-DeWITT Counties

Spring Sale

May 31, 1954 — Decatur, Illinois

Sale to be held at Hickory Point Farm, 3 miles north of Decatur, Illinois on Hiway 51.

Selling Approximately:

8 Bulls
20 Cows (many with calves at side)
20 Bred Heifers
15 Open Heifers

These cattle come from herds of well bred cows mated to top breeding bulls. Plenty of good foundation stock in this offering.

HAM JAMES, Auctioneer

For Catalogs, Write:
L. B. CURTIN, Secretary, BLUE MOUND, ILLINOIS

MACON-DeWITT COUNTIES
ABERDEEN-ANGUS ASSOCIATION

Live Stock Insurance

The HARTFORD INSURANCE COMPANY Insures One or any number of Cattle. Any Period of Time desired; also transit protection.

Mrs. J. B. McCorkle, Representative
SMITHVILLE, MISSOURI

MADISON COUNTY

Second Annual . . . .

Sale!

THURSDAY, APRIL 8, 1954
WINTERSET, IOWA

Winterset is located 30 miles southwest of Des Moines on Cross-road of Highways 169 and 92 . . . The sale will be held ½ mile west on Highway 92.

85 Lots

18 BULLS
67 FEMALES

Consigned by:

W. W. Bishop	St. Charles, Iowa
Ray Bond	Winterset, Iowa
McKenzie and Son	Macksburg, Iowa
Lloyd Bond	Earlham, Iowa
F. Jorgensen and Son	Winterset, Iowa
Brittain Angus Farm	Earlham, Iowa
Roy Busch	Winterset, Iowa
Cecil E. Gillespie	Winterset, Iowa
J. Earl Graves	Winterset, Iowa
Jack Hammans	Lorimor, Iowa
Ray Keating and Son	Peru, Iowa
G. W. Mullins	Earlham, Iowa
Mr. and Mrs. Charles A. Whalen	Peru, Iowa
C. T. Wambold	Winterset, Iowa
Paul H. Wray	Grimes, Iowa
Huntoon Stock Farm	Winterset, Iowa
Doyle Schutz and Son	Macksburg, Iowa

Remember
APRIL 8th!

Field Representatives:
Maurice Boney, Aberdeen-Angus Journal
Lyle Haring, American Aberdeen-Angus Breeders' Association
Kenneth Funk, Iowa Beef Producers Association
Arden Aegerter, Chicago Daily Drovers Journal

Auctioneers:
ROY JOHNSTON
BILL HAGEL

For Catalog, Contact:
LLOYD BOND, Secretary, EARLHAM, IOWA

Madison County Angus Breeders' Association

HUNTOON STOCK FARM
WINTERSET, IOWA

"Angus of Winterset"

H. V. HUNTOON
HELEN McCALL HUNTOON
Owners

We Offer . . .
1 Three Year Old Bull
33 Females

AT THE APRIL 8th

MADISON COUNTY SALE, WINTERSET, IOWA

Hacienda Angus

Juana Erica

HACIENDA JUANA JETTA 2d 1557853

Full sister to the $4,700 heifer sold in our 1953 Sale. Sells safe in calf to Hacienda Prince Eric, our grandson of the "29th"—LOT 7.

Blackcap Bessie

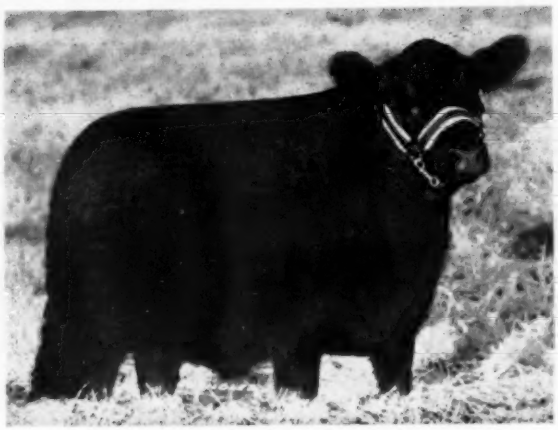

HACIENDA BLACKCAP BESSIE 1694499

Yearling granddaughter of Eileenmere 487th. Sells open. A special attraction!—LOT 54.

Top Quality

We Welcome You To

Our Second Annual

Featuring the Get and Service of:

THE 1954 EDITION OF THE 1953 SALE

PRINCE ESTON of FERNDALE 1007821

Our $30,000 grandson of the famous Prince Sunbeam 46th and half brother of the $40,100 Prince Ferndale WWF, chief herd sire for A. C. Luther.

5 Herd Bulls

1:00 p. m. at the Ranch

Free Western Barbecue Lunch at 11:45 a. m.

Write, Wire or Telephone for Catalogs, Reservations and Transportation.

We will gladly make all arrangements for you.

Hacienda de

"In the Heart of the

Mr. and Mrs. Wm. G. Volkmann, Jr. .

Ranch 7½ miles south of Selma on Central Valley Highway. Phones 79R1 or 47J2

Hacienda Angus

Blackcap Fandie

HACIENDA BLACKCAP FANDIE 1624791

Own granddaughter of Eileenmeres 500th and "487th". A real attraction!—LOT 45.

Blackcap Empress

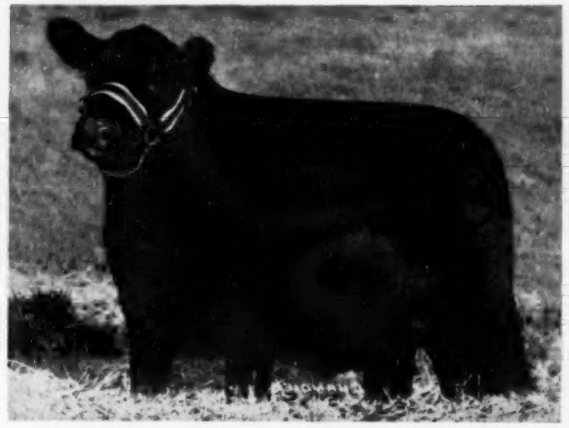

HACIENDA BLACKCAP EMPRESS 2d 1562714

Sells safe in calf to Pardolier of Hacienda, grandson of Blackcap Grenadier G. R. 10th—LOT 27.

Buy With Confidence At

Production Sale

Famous Families

WHICH MADE ANGUS HISTORY IN THE WEST

——50 Females

Saturday, April 17th

Sale Headquarters:

HOTEL CALIFORNIA at Fresno, California for those who come by plane or train.

MOTEL SELMA, Selma, California for those who come by automobile.

Los Reyes

Fertile San Joaquin"

Featuring the Get of and Service to:

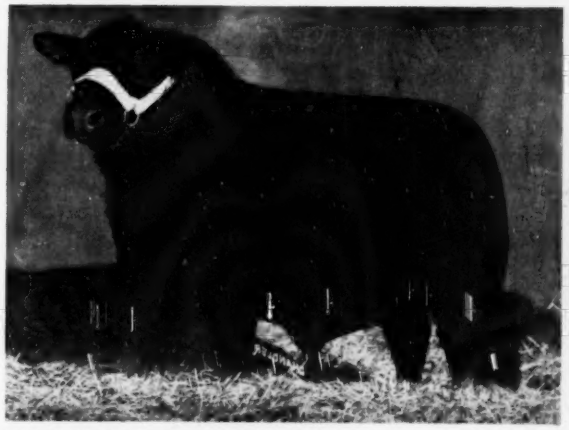

HOMEPLACE EILEENMERE 35th

Our great son of "487th", the Wonder Bull whose get averaged $26,400 in the 1952 Penney and James Sale.

. . . . . Selma, California

GEORGE BERRY, Herdsman
DAVID LUCKETT, Charge of Brood Herd

FREE FOR FREE "GET ACQUAINTED" COPY OF AMERICA'S TOP LIVESTOCK MAGAZINE, SEND NAME AND ADDRESS: THE CATTLEMAN
NO SALESMAN WILL CALL - YOU ARE NOT OBLIGATED!
410 E. WEATHERFORD
FORT WORTH, TEXAS

WAVERLEY FARM

EILEENMERE A. 100th

EILEENMERE BREEDING
Quality in Popular Families
Bill and Wilma Harvey, Owners
W. A. SPILLMAN, Jr., Mgr.
Earlysville, Virginia
15 miles north of Charlottesville

GLENANGUS FARMS—Mr. and Mrs. Robert Barton, Chicago, Illinois, center of photo, purchased the top selling bull, Glenangus Eileenmere, for $4,350 at the recent Glenangus Farms' Dispersal sale at Bel Air, Maryland. The Bartons also selected a number of females from the sale. L. S. "Larry" MacPhail, owner of Glenangus Farms is on the left while Mrs. MacPhail is on the far right.

LAKE VIEW FARMS

We offer 10 registered yearling bulls, 10 long yearling heifers, and 10 short yearling heifers. These cattle are Sunbeam, Eileenmere, and Bandoliermere blood lines. These cattle are in excellent flesh and are priced very low where the farmer or new buyer can afford to purchase.

R. B. Warren, Jr., National Bank of Tulsa Bldg. Tulsa, Oklahoma

MAX GOLDBERG
Owner

GOLDBERG ANGUS FARM

MOORHEAD, MINNESOTA

THE HOME OF PREFERRED ANGUS

FLOYD MYERS
Farm Manager

Farm 5 Miles East of Moorhead on Hiway 10 and 1 Mile North

ED NAUMANN
Herdsman

Glenangus Farms' Dispersal
Bel Air, Maryland, November 16th

SUMMARY:

162 Lots	$175,315.00, average	$1082.19
9 Bulls	12,640.00, average	1404.44
153 Cows	162,675.00, average	1063.23
Top 5 Head	28,450.00, average	5690.00
Top 10 Head	46,550.00, average	4655.00
Top 15 Head	61,850.00, average	4123.33
Top 20 Head	75,800.00, average	3790.00

Top Bull—Glenangus Eileenmere 1731916, calved May 19, 1953; sire, Homeplace Eileenmere 270th 1348325; dam, Glenangus Bonnie Bouquet 3d 1447432; purchased by Robert B. Barton, Chicago, Ill. 4350.00

Second Top Bull—Black Bardolier of Mahrapo 1241639, calved July 5, 1949; sire, Bardolier of Anoka 1030520; dam, Lucy of Hillcrest 900657; purchased by Sugar Loaf Farm, Staunton, Virginia 2800.00

Top Cow—Springwood Acres Blue Lady 123-7229, calved May 3, 1949; sire, Glencarnock Barbaro 2d 1007675; dam, Blue Lady of Sleepy Hollow 910600; purchased by Reverie Knoll, Danville, Kentucky 6750.00

Second Top Cow—Blackcap Bess 37th of Ada 986431, calved May 8, 1946; sire, Penn of Mt. Annan 772246; dam, Blackcap Bess 11th of Ada 603297; purchased by Ellington Farm, Ruther Glen, Virginia 5900.00

BULLS:

Bethel Erian 1073203, calved 10-20-48; sire, Bethel Bandolier 876443; Almahurst Farm, Lexington, Kentucky 2000.00

Black Bardolier of Mahrapo 1241639, calved 7-5-49; sire, Bardolier of Anoka 1030520; Sugar Loaf Farm, Staunton, Virginia 2800.00

Zar of Glenangus 1674050, calved 5-12-52; sire, Gambo of Glenangus 1055138; Alma-

To the

MIRADOR and ASSOCIATES SALE

Tuesday, May 4th, 1954 at Mirador Farms Greenwood, Virginia

We are Consigning SIX HEAD:

One Bull:

PRINCE ERIC'S WARDEN

A son of the "Bull of the Century", Prince Eric of Sunbeam and out of a triple-bred Eileenmere Witch of Endor cow.

Five Females:

ERIC'S BESSIE of CRESWELL

By Prince Eric, out of a daughter of the $200,000 International Grand Champion, Prince Sunbeam 249th. The third dam is also the dam of the International Grand Champion, Blackcap Bessie 23d of Page. No finer Blackcap Bessie will be offered this year.

ERICA EDWINA J.

A top producing Edwina, due to calve about sale day, sired by a son of Revolution 81st, out of a daughter of the International Grand Champion sire, Repeater of Wheatland.

BLACKBERRY of MOTTS

Mis-named, as she is a Blackcap Bessie with the foundation cow still showing in the pedigree.

BARBARAMERE of POPE 4th

A double bred Black Prince cow from the same tribe as the Tolan Barbaramere T.'s. She is due to calve about sale day to the service of our double-bred Evader's Quality Bardolier bull.

MISS BURGESS of GLENMAR 105th

A double-bred granddaughter of the International Grand Champion, Revolution 7th, a Bonnie Maid Miss Burgess.

"The Tops are in Virginia"

Creswell Farm

WHITNEY GROVE, Manager

JOSEPH SCHWERIN Proprietor

BREEDERS OF ABERDEEN ANGUS CATTLE

Forest, Virginia

hurst Farm, Lexington, Kentucky 900.00

Bardolier of Glenangus 6th 1685472, calved 1-3-53; sire, Black Bardolier of Mahrapo 1241639; Sugar Loaf Farm, Staunton, Virginia 390.00

Bandolier of Glenangus 16th 1685468, calved 11-5-52; sire, Bethel Erian 1073203; Frey Brothers, Abbottstown, Pennsylvania 350.00

Blackbird Baron of Glenangus 1731966, calved 2-15-53; sire, Acme of Netherton 993-063; El-Rob Farm, Newtown, N. J. 1050.00

Bandolier of Glenangus 14th 1685464, calved 10-20-52; sire, Bethel Erian 1073-203; Paul W. Burdick, Wrightsville, Pa. 500.00

Bardolier of Glenangus 7th 1685463, calved 10-17-52; sire, Black Bardolier of Mahrapo 1241639; Butter Pot Point Farm, Cambridge, Maryland 300.00

Glenangus Eileenmere 1731916, calved 5-19-53; sire, Homeplace Eileenmere 270th 1348325; Robert B. Barton, Chicago, Ill. ... 4350.00

COWS:

Bridesmaid of Glenangus 716448, calved 1-26-42; sire, Black Bardolier 2d 518825; Reverie Knoll Farm, Danville, Kentucky ... 320.00

Evergreen of Glenangus 934037, calved 2-14-46; sire, Cannon's Blackamoor 3d 757-323; Reverie Knoll Farm, Danville, Ky. 5850.00

(Imp.) Bedewed Maid 2d of Eynsham 106-2731, calved 1-27-45; sire, Eulimox of Balfron (116110); D. X. Yingling, Gettysburg, Pennsylvania 360.00

Zara 41st of Ada 727586, calved 5-9-43; sire, Master Bell Boy 544391; Millarden Farm, Woodbury, Georgia 1000.00

Queen Quality 4th of Glenangus 1099522, calved 6-14-48; sire, Acme of Netherton 993063; Reverie Knoll Farm, Danville, Kentucky 2650.00

Glenangus Bonnie Bouquet 716452, calved 4-12-42; sire, Andelot Edictor 524661; Bryan's Manor Farm, Salisbury, Maryland 400.00

Poletta's Prim Pride 829173, calved 8-29-44; sire, Andelot Queen's Escort 682031; Highland Farm, Edgewood, Maryland 410.00

Jane of Glenangus 871591, calved 7-8-45; sire, Cannon's Blackamoor 3d 757323; Robert B. Barton, Chicago, Illinois 1300.00

Glenangus Erica 1447447, calved 4-5-51; sire, Gamble of Candacraig 993061; Mr. and Mrs. G. T. Underwood, Gainesville, Virginia 360.00

Escort's Eline F. P. 829175, calved 9-6-44; sire, Andelot Queen's Escort 682031; Robert B. Barton, Chicago, Illinois 1500.00

THE "GOLDEN OPPORTUNITY"

A Complete Dispersion——

85 Head of Carefully

O. BARDOLIERMERE
1953 International Grand Champion
Full Brother to O. Bardoliermere 12th.

MANY FEATURE ATTRACTIONS OF EXTREME MERIT!

2 HIGH QUALITY HEIFERS

From A. T. Jacobson's Hiawatha Angus Herd in Wisconsin . . . Bred to O. Bardoliermere 12th, sensational full brother to O. Bardoliermere, 1953 International Grand Champion.

★ Bred Cows ★ Bred Heifers ★ Open

Cows sold in this sale carry the services of dynamic sires.

1. BANDO EILEENMERE 77th . . . . . .
2. O. BARDOLIERMERE 12th . . . . . .
3. GREAT OAKS PRINCE MINE . . . .

IT'S ALL HERE!

Thursday, April 15th

C. D. THORSEN
Fort Dodge, Iowa

FREDDIE CHANDLER and JIM MORRIS, Auctioneers
For Catalogs, Write NICHOLS and MOORE, Sales Service, Webster City, Iowa

Georgina 2d of Glenangus 871590, calved 7-2-45; sire, Cannon's Blackamoor 3d 757323; Lobell's Farm, Hanover, Pa..... 1050.00
Emslie Erica of Awoi 17th 1556719, calved 11-22-51; sire, Glen Erwin J. 648223; Reverie Knoll Farm, Danville, Kentucky.... 2000.00
Glenside Blackcap SG 2d 1554042, calved 9-12-51; sire, Elban Prince S. G. 1414-159; Almahurst Farm, Lexington, Ky..... 485.00
Evergreen Energy L. M. 3d 1202396, calved 1-12-49; sire, Blackcap Bardolier G. R. 14th 881438; Robert B. Barton, Chicago, Illinois 1150.00
Dalkeith Missie 1184193, calved 10-5-49; sire, Gambo of Glenangus 1055138; Robert B. Barton, Chicago, Illinois 1000.00
Springwood Acres Blackbird 4th 1237235, calved 5-20-49; sire, Glencarnock Barbaro 2d 1007675; Reverie Knoll Farm, Danville, Kentucky 3450.00
Hinchingham Eliness 4th 831785, calved 3-17-45; sire, Politician of Wickwire 543-471; Bar-Kes-Knoll Farm, Aberdeen, Md... 520.00
Glorious of Cropwell 1053594, calved 12-21-44; sire, Chieftain Eric of Buttermere (116922); Fox Ridge Farm, Charlottesville, Virginia 1450.00
Glencarnock Blackbird 122d 679572, calved 3-18-41; sire, Black Bardolier 2d 518825;

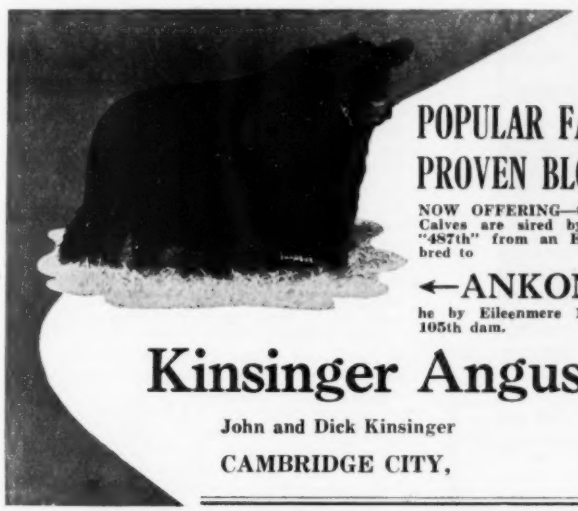

POPULAR FAMILIES and PROVEN BLOODLINES

NOW OFFERING—Cows and Calves, Bred Heifers. Calves are sired by EILEENMERE 656th, he by "487th" from an EILEENMERE 15th dam. Some bred to

←ANKONIAN 3270th

he by Eileenmere 1032d from a Prince Sunbeam 105th dam.

Kinsinger Angus Farms

John and Dick Kinsinger — Phone: 2579 Greensfork

CAMBRIDGE CITY, INDIANA

Use Journal Space to tell our readers what you have to sell!

DISPERSION SALE.....

——Nothing Reserved!

Selected Breeding Stock

WE OFFER THE GET AND SERVICES OF PROVEN AND FAMOUS SIRES!

16 HEAD FROM STARK-WOODS

Bred to Great Oaks Prince Mine, sire of Reserve Grand Champion bull at Denver two years in a row, sire of Reserve Grand Champion Bull at 1954 Iowa State Show, sire of Grand Champion Female at recent Des Moines River Valley Show.

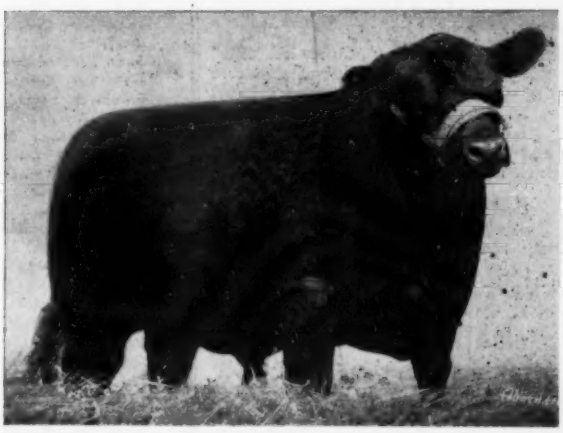

QUALITY EVENT

Twice Reserve Grand Champion at Denver 1952-53, sired by Great Oaks Prince Mine.

Heifers ★ Herd Bulls ★ Fancy Young Bulls

a remarkable siring grandson of Eileenmere 487th . . . He Sells!
full brother to O. Bardoliermere, 1953 International Grand Champion!
outstanding sire of Champions at Denver and Iowa Show!

WRAPPED UP IN ONE AFTERNOON OF "GOLDEN OPPORTUNITY"!

1 p. m. Sharp Boone, Iowa

At the Boone Sale Pavilion on Lincoln Highway and the main line of Streamliners C&NWRR 12 trains daily.

C. D. THORSEN
Fort Dodge, Iowa

WHY DO SO MANY NORMAL COWS FAIL TO "SETTLE"?

REX Wheat Germ Oil has answered this question for 20 years.

For example, a County Agent proved it for himself. He selected 4 non-breeders with a history of 6 services or more without "settling". Gave them Rex Oil. 3 of these cows "settled" on first service.

WRITE FOR BOOKLET **REX** MONTICELLO, ILLINOIS

Herd Sires:

ERICA'S LAD of BLUE TOP 4th

A new sire coming on, PRINCE BLACKCAP of WILBURN 2d, a son of Prince Peer 5th of Angus Valley.

FOR SALE:

A number of females carrying service to Erica's Lad of Blue Top 4th or with calves at foot. Also choice young bulls by Erica's Lad of Blue Top 4th.

Glenmere Angus Farm

E. M. Gant, Owner

MINERAL POINT, WISCONSIN

Plain View Farm

Herd Sires:

BARDOLIER PRINCE M. K. 2d

By Barcap of Wildwood out of a double granddaugher of Prince Sunbeam 19th.

PRINCE SUNBEAM 691st

By Prince Sunbeam 217th and out of a Black Prince of Sunbeam daughter.

BANDOLIER M. K. 3d

By Bardolier Prince M. K. 2d out of a double granddaughter of Bandolier of Anoka 3d.

We have good bred or open heifers for sale. Carload or individual lots.

MATHIAS KASSNEL

ELKHORN, WISCONSIN

Bonnie Drive Farm

Herd Sires

Bandolier 5th of Bonnie Drive

By Bandolier 131st of Wilton out of a daughter of Evader's Quality Bardolier.

Prince Bardolier G. R. 12th

By Raona's Prince Eric 6th, a grandson of Prince Eric of Sunbeam.

FOR SALE: A few choice sons of Bandolier 131st of Wilton.

ALSO: Top cows with calves at side, young heifers and bulls.

Joseph D. Bonness

Route 6

WAUKESHA, Box 628 WISCONSIN

Butter Pot Point Farm, Cambridge, Md... 400.00

Whitney Edella 7th 1083219, calved 1-12-48; sire, Whitney Eric 798327; Robert B. Barton, Chicago, Illinois... 1500.00

Birdmere Quality 679592, calved 7-25-41; sire, Northlane Birdmere 5th 668210; Ralph McConnell, West Chester, Pa... 350.00

Queen Quality of Glenangus 820611, calved 11-27-44; sire, Cannon's Blackamoor 3d 757323; Almahurst Farm, Lexington, Kentucky... 500.00

Glenangus Jerica 820593, calved 5-17-44; sire, Barbarian of Glenangus 716449; Fox Ridge Farm, Charlottesville, Virginia... 760.00

Evera Enchantress 905214, calved 8-21-45; sire, Jock's Enchanter C. S. 626110; Butter Pot Point Farm, Cambridge, Maryland 320.00

Ravenswood Blackcap 16th 811606, calved 11-19-44; sire, Ames Plantation Pride's Eric 522683; Longview Angus Farm, Burlington, West Virginia... 900.00

Barbara Andelot 580951, calved 8-20-39; sire, Black Lad of Sabin 439717; Reverie Knoll Farm, Danville, Kentucky... 490.00

Glenangus Lady Erica 1055153, calved 8-1-47; sire, Cannon's Blackamoor 3d 767-323; Robert B. Barton, Chicago, Illinois... 1500.00

Springwood Acres Blue Lady 1237229, calved 5-3-49; sire, Glencarnock Barbaro 2d 1007675; Reverie Knoll Farm, Danville, Kentucky... 6750.00

Whitney Karama 5th 1067972, calved 1-11-48; sire, Prince Sunbeam 48th 685467; Reverie Knoll Farm, Danville, Kentucky... 2500.00

Gammer of Cropwell 1053596, calved 12-23-45; sire, Romusk of Douneside (121-760); White Gates Farm, Flanders, N. J... 3200.00

Blackbird E. 19th of Ada 727556, calved 4-14-43; sire, Master Bell Boy 544391; Almahurst Farm, Lexington, Kentucky... 1000.00

Gloriana of Glenangus 1055137, calved 1-11-47; sire, Jovial Prince of Felden (123-257), Reverie Knoll Farm, Danville, Kentucky... 2500.00

Beloved Maid of Eynsham 993068, calved 1-8-45; sire, Eulimox of Balfron (116110); Robert B. Barton, Chicago, Illinois... 1200.00

Elba of Awoi 23d 1556711, calved 5-10-51; sire, Glen Erwin J. 648223; Almahurst Farm, Lexington, Kentucky... 335.00

Glenangus Jilt 1447442, calved 3-23-51; sire, Bethel Erian 1073203; J. M. Roebling, Trenton, New Jersey... 3000.00

Glenangus Blackbird Progress 1558757, calved 1-5-52; sire, Black Bardolier of Mahrapo 1241639; Mahrapo Farms, Mahwah, New Jersey... 3600.00

Blackcap Bess 37th of Ada 986431, calved 5-8-46; sire, Penn of Mt. Annan 772246; Ellington Farm, Ruther Glen, Virginia... 5900.00

Springwood Acress Blackbird 1237215, calved 10-30-48; sire, Kindred of Glencarnock 1084889; Stone Ledge Farm, Towson, Maryland... 3000.00

Blackbird Glencarnock 102d 754116, calved 5-26-43; sire, Burgess Eston 2d 550-290; J. D. Gibbons, West Chester, Pa... 550.00

Shamrock Primrose 1558786, calved 4-6-51; sire, Burgess Beau of Glenangus 2d 1099538; Millarden Farm, Woodbury, Ga. 1000.00

Andelot Queen Dolly 3d 852240, calved 6-12-45; sire, Andelot Prideman 2d 610-373; Stone Ledge Farm, Towson, Md... 3000.00

Ravenswood Miss Burgess 28th 785661, calved 2-17-44; sire, Ames Plantation Pride's Eric 522683; Stone Ledge Farm, Towson, Maryland... 1000.00

Queen Quality of Glenangus 5th 1536678, calved 6-10-51; sire, Gambo of Glenangus 1055138; John Wiest, York, Pennsylvania 410.00

Juana 2d of Meander 1271687, calved 1-29-50; sire, Andelot Elegant Eric 940920; Almahurst Farm, Lexington, Kentucky... 500.00

Springwood Pure Pride 6th 1179048, calved 6-18-49; sire, Ensign of Ada 7th 949-679; Robert Morrow, Mendham, N. J... 400.00

Glenside Blackbird SG 6th 1554053, calved

ABERDEEN-ANGUS are on the MARCH in the SOUTHWEST

The NEW MEXICO STOCKMAN Will keep you informed about this BOOMING NEW MARKET

Send for Free Sample Copy

P. O. Box 616 ALBUQUERQUE, N. MEX.

5-R-K RANCH

Offering

Bulls of highest breeding . . . yearlings and older.

THOMAS C. ROBERTS

HAYWARD, WISCONSIN

HERD SIRE:

BLACKCAP BARDOLIER 15th

Sired by Raona's Bardolier 3d, the sire of the 1951 International Grand Champion.

FOR SALE:

Several Bred Females

VISITORS ALWAYS WELCOME

AHRENS BROS.

Prairie du Chien, Wisconsin

Lakewood Farm Angus

QUALITY FIRST — ALWAYS

Chief Herd Sire:

ERIC of LAKEWOOD

One of the Breed's Greatest Young Bulls
A top son of "Prince Eric of Sunbeam"

FOR SALE

A few choice sons and grandsons of "Prince Eric"

Visitors Welcome

Lakewood Farm

ABERDEEN-ANGUS

Mr. and Mrs. L. L. O'Bryan, Owners

77 Miles from Chicago

MUKWONAGO, WISCONSIN

10-3-51; sire, Prince Idol of Sunbeam 846844; W. P. Snyder, Gainesville, Va. 500.00

Glenside Elba SG 2d 1554054, calved 10-7-51; sire, General Bandolier 3d 1231932; Almahurst, Lexington, Kentucky 400.00

Bethel Blackbird 56th 1098514, calved 4-30-48; sire, Bethel Elinolier 575016; Stone Ledge, Towson, Maryland 575.00

Edella 6th of Glenangus 1344072, calved 5-1-50; sire, Whitney Bandolier 5th 934-190; W. P. Snyder, Gainesville, Virginia 590.00

Manor Barcap Queen Mother 223d 1323309, calved 11-15-49; sire, Blakeford G. R. Barcap 972019; Hollow Tree Farm, Olney, Maryland 750.00

Glenangus Bonnie Bouquet 2d 1447430, calved 11-20-50; sire, Bethel Erian 1073203; Mr. and Mrs. G. T. Underwood, Gainesville, Virginia 320.00

Whitney Queen Viola 1047371, calved 9-11-47; sire, Envious Blackcap B. 6th 504-417; Hollow Tree Farm, Olney, Maryland 1250.00

Black Jestress of Glenangus 1447457, calved 5-14-51; sire, Prince Bardolier 34th 1041716; Sun-Blest Farms, Noblesville, Indiana 12000.00

Juana of Glenangus 716454, calved 4-17-42; sire, Andelot Midictor 581862; Ralph McConnell, West Chester, Pennsylvania 500.00

Zara of Springwood Acres 1282230, calved 1-20-50; sire, Ensign of Ada 7th 949679; Stone Ledge, Towson, Maryland 1500.00

Glenside Juanerica SG 3d 1554041, calved 9-12-51; sire, Elban Prince S. G. 1414-159; Medical Hall Farm, Bel Air, Md. 650.00

Springwood Blackcap Bessie B. 4th 1245-377, calved 1-20-50; sire, Prince Bardolier 34th 1041716; J. M. Roebling, Trenton, New Jersey 3500.00

Glenangus Georgina 3d 1201164, calved 11-28-49; sire, Earl Eric Glenangus 716463; Stone Ledge Farm, Towson, Maryland 3100.00

Gloriana 5th of Glenangus 1344064, calved 3-22-50; sire, Gambo of Glenangus 1055-138; Bryan's Manor Farm, Salisbury, Md. 975.00

Glenangus Karama 1344076, calved 5-5-50; sire, Whitney Bandolier 13th 972250; Millarden Farm, Woodbury, Georgia 400.00

Erica Monocacy 42d 1325808, calved 5-9-50; sire, Monocacy Bar Elvax 931791; Windsway Farm, Essex, Connecticut 500.00

Glenside Juanerica SG 4th 1554035, calved 4-29-51; sire, Eria Bell Boy K. 595-109; John Wiest, York, Pennsylvania 425.00

Glenside Eline SG 1554050, calved 9-18-51; sire, Elban Prince S. G. 1414159; El-Rob Farm, Newtown, New Jersey 400.00

Glenside Blackbird SG 11th 1554047, calved 9-7-51; sire, Elban Prince S. G. 141-4159; Frey Brothers, Abbottstown, Pa. 350.00

Princess of Springwood Acres 1282228, calved 4-18-50; sire, Ensign of Ada 7th 949-679; Butter Pot Point Farm, Cambridge, Maryland 385.00

Glenangus Eblinette 4th 1344086, calved 10-12-50; sire, Bethel Erian 1073203; Fox Ridge Farm, Charlottesville, Virginia 700.00

Glenangus Georgina 9th 1447451, calved 4-15-51; sire, Bethel Erian 1073203; Reverie Knoll Farm, Danville, Kentucky 3200.00

Princess of Ada 14th 697895, calved 7-16-42; sire, Master Bell Boy 544391; Bar-Kes-Knoll, Aberdeen, Maryland 460.00

Glenangus Bonnie Bouquet 3d 1447432, calved 2-8-51; sire, Bethel Erian 1073203; Hollow Tree Farm, Olney, Maryland 1100.00

Bandolier's Pal's Rose V. F. 1483406, calved 10-8-51; sire, Bandolier Erica of W. H. F. 1141299; Robert Barton, Chicago, Illinois 1500.00

Bedewed Maid 2d of Glenangus 1344081, calved 6-10-50; sire, Gambo of Glenangus 1055138; Robert Morrow, Mendham, New Jersey 500.00

Glenside Kokanna SG 3d 1554045, calved 9-16-51; sire, Elban Prince S. G. 1414159; Bar-Kes-Knoll, Aberdeen, Maryland 410.00

SOIL ANALYSIS
FOR GOOD GROWING WITHOUT GUESSWORK

Your only reliable guide to lime, humus, plant foods and trace elements

• WHAT TO USE?
• HOW MUCH TO USE?
• WHEN TO APPLY IT?
• HOW TO APPLY IT?

Have higher yields, better quality crops, healthier livestock, more productive acres. Assure intelligent management of your greatest asset—LAND

Write today for full information and soil sampling directions

EDWIN HARRINGTON • Agricultural Chemist
CARVERSVILLE, BUCKS COUNTY, PA.

At Last! -- A LOW COST
FEED MIXER and MOLASSES BLENDER

Make Better Feed at Lower Costs with a Johnson MIXALL

Mixes Dry Feeds, Blends Liquids and Soaked Feeds with Dry Feeds. A perfect mix in 2 to 5 minutes of all ingredients, dry or moist. Tilt to dump the load. Mixes up to 300 lbs. per batch. Operates with electric motor. Dept. 101

Write today for free folder and price list.

GORDON JOHNSON EQUIP. CO.

Be Safe n' Sure!

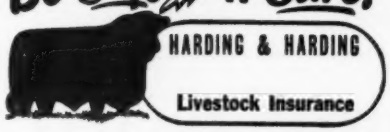

MORTALITY INSURANCE
PROTECTION — At Home, In Transit, At Shows.
WRITE FOR RATES
Lower Cost Coverage Group . . .Ten or More
HARDING & HARDING
Phone — Geneva 5100
Geneva Illinois

Tattoo Marker

ABERDEEN-ANGUS LIVE LONGEST

Glenangus Erica S. 1635120, calved 4-2-52; sire, Zar 31st of Ada 603302; Almahurst Farm, Lexington, Kentucky 475.00

Glenangus Zara S. 1635126, calved 5-28-52; sire, Pride Eric 272d W. R. 1132651; Fox Ridge Farm, Charlottesville, Virginia 835.00

Glenangus Evergreen S. 1635122, calved 4-17-52; sire, Zar 31st of Ada 603302; Almahurst Farm, Lexington, Kentucky 500.00

Glenangus Blackbird S. 2d 1635119, calved 3-25-52; sire, Pride Eric 272d W. R. 113-2651; Millarden Farm, Woodbury, Ga. 550.00

Glenangus Pride S. 2d 1635123, calved 5-2-52; sire, Pride Eric 272d W. R. 113-2651; Stone Ledge Farm, Towson, Md. 500.00

Glenangus Pride S. 1635121, calved 4-17-52; sire, Zar 31st of Ada 603302; Hollow Tree Farm, Olney, Maryland 700.00

Glenangus Blackcap S. 1635125, calved 5-29-52; sire, Pride Eric 272d W. R. 113-2651; Almahurst Farm, Lexington, Ky. 510.00

Glenangus Blackbird S. 1635124, calved 5-15-52; sire, Pride Eric 272d W. R. 113-2651; Almahurst Farm, Lexington, Ky. 475.00

Glenangus Queen Viola 1685454, calved 6-23-52; sire, Gambo of Glenangus 1055-138; Almahurst Farm, Lexington, Ky. 500.00

Eileen W. J. M. 31st 1660928, calved 4-13-52; sire, Bandolier 2d of Kemmere 939-278; Hollow Tree Farm, Olney, Maryland 500.00

Elba M. C. M. 36th 1660924, calved 4-12-52; sire, Bandolier 2d of Kemmere 939-278; Almahurst Farm, Lexington, Ky. 520.00

Glenangus Barbara 3d 1536684, calved 7-28-51; sire, Gambo of Glenangus 1055-138; Almahurst Farm, Lexington, Ky. 520.00

Blackbird N. H. M. 36th 1660915, calved 5-19-52; sire, Bandolier 2d of Kemmere 939278; Almahurst Farm, Lexington, Ky. 450.00

Eileen N. H. M. 41st 1660908, calved 4-26-52; sire, Bandolier 2d of Kemmere 939278; Almahurst Farm, Lexington, Ky. 485.00

Glenangus Flora 1447437, calved 3-15-51; sire, Gambo of Glenangus 1055138; Windsway Farm, Essex, Connecticut 600.00

Beloved Maid 3d of Glenangus 1674055, calved 3-5-52; sire, Bethel Erian 1073-203; Robert Barton, Chicago, Illinois 700.00

Glenside Blackbird SG 4th 1554046, calved 9-17-51; sire, Elban Prince S. G. 1414-159; Hollow Tree Farm, Olney, Maryland 700.00

Glenangus Witch 1674049, calved 4-15-52; sire, Gambo of Glenangus 1055138; Almahurst Farm, Lexington, Kentucky 475.00

Blackbird N. H. M. 38th 1660911, calved 4-15-52; sire, Bandolier 2d of Kemmere 939278; Hollow Tree Farm, Olney, Md. 550.00

Eileen W. J. M. 34th 1660927, calved 5-12-52; sire, Bandolier 2d of Kemmere 939278; John Wiest, York, Pennsylvania 520.00

Elba M. C. M. 41st 1660921, calved 5-19-52; sire, Bandolier 2d of Kemmere 939-278; Almahurst Farm, Lexington, Ky. 475.00

Barry's Elba N. H. M. 3d 1660909, calved 4-15-52; sire, Bandolier 2d of Kemmere 939278; Almahurst Farm, Lexington, Ky. 575.00

Blackbird of Tacaro 5th 1390599, calved 3-15-51; sire, General Eric 4th of Tacaro 1152593; Almahurst Farm, Lexington, Kentucky 550.00

Elba N. H. M. 30th 1660910, calved 5-4-52; sire, Bandolier 2d of Kemmere 939-278; Stone Ledge Farm, Towson, Md. 500.00

Glenangus Belinda 1536683, calved 7-18-51; sire, Bethel Erian 1073203; Almahurst Farm, Lexington, Kentucky 500.00

Eileen N. H. M. 44th 1660907, calved 4-27-52; sire, Bandolier 2d of Kemmere 939278; Almahurst Farm, Lexington, Ky. 500.00

Glenangus Pure Pride 1536686, calved 8-10-51; sire, Black Bardolier of Mahrapo 1241639; Stone Ledge Farm, Towson, Md. 500.00

Glenangus Bonnie Bouquet 4th 1558754, calved 10-14-51; sire, Bethel Erian 1073203; Almahurst Farm, Lexington, Kentucky 450.00

Glenangus Georgina 11th 1536679, calved 6-18-51; sire, Bethel Erian 1073203; Alan

O. BARDOLIERMERE 2d
Junior and Reserve Grand Champion Bull at the 1951 Ohio State Fair.

An Invitation to You . . .

To stop by the farm and see our calves by

O. BARDOLIERMERE 2d

We have about thirty of his calves to show you.

O. Bardoliermere 2d is one of the better sons of Bardoliermere 2d, the great Ohio State College bull. He is also closely related to the last International Champion.

J. C. McLEAN

622 HAMPSHIRE STREET QUINCY, ILLINOIS

MEADOWBROOK FARM

Dispersal Sale

100 Lots

Registered Aberdeen-Angus

Monday, May 31st, 1954

RICHMOND, VIRGINIA at the farm.

Two outstanding herd bulls that have been producing uniformly good cattle. Bred and open heifers, calves and cows with calves at side.

ROBERT M. JEFFRESS, Owner

Dave Canning, Sale Manager, Box 176, Charlottesville, Virginia

McGregor and Son, Chestertown, Md. 3000.00

Black Speck 10th of Glenangus 1558755, calved 10-17-51; sire, Gamble of Candacraig 993061; Almahurst Farm, Lexington, Kentucky 550.00

Glenangus Pride 12th 1558756, calved 12-6-51; sire, Bethel Erian 1073203; Fox Ridge Farm, Charlottesville, Virginia 900.00

GA Blackbird Progress 2d 1676576, calved 2-3-52; sire, Gamble of Candacraig 993-061; El-Rob Farm, Newtown, New Jersey 725.00

GA Blackcap Marjorie 4th 1676577, calved 3-2-52; sire, Gamble of Candacraig 993-061; El-Rob Farm, Newtown, New Jersey 550.00

Elsa 2d of Glen Angus 1674040, calved 4-17-52; sire, Gamble of Candacraig 993-061; Almahurst Farm, Lexington, Ky. 500.00

Glenangus Jessie 1674046, calved 1-5-52; sire, Gambo of Glenangus 1055138; Magic Meadows, Warrenton, Virginia 510.00

Glenangus Juana 9th 1674044, calved 3-26-52; sire, Gamble of Candacraig 993061; Bateman Brothers, Elkton, Maryland 560.00

Glenangus Erica 2d 1674052, calved 4-1-52; sire, Black Bardolier of Mahrapo 124-1639; Almahurst Farm, Lexington, Ky. 475.00

Glenside Blackcap SG 3d 1554052, calved 9-25-51; sire, Elban Prince S. G. 1414-159; Almahurst Farm, Lexington, Ky. 500.00

Glenangus Juana 10th 1674045, calved 2-6-52; sire, Gamble of Candacraig 993061; Millarden Farm, Woodbury, Georgia 760.00

Evergreen 3d of Glenangus 1674056, calved 1-28-52; sire, Bethel Erian 1073203; John Wiest, York, Pennsylvania 600.00

Glenangus Missie 4th 1674039, calved 3-10-52; sire, Gamble of Candacraig 993-061; Reverie Knoll Farm, Danville, Ky. 1400.00

GA Blackcap Marjorie 5th 1676578, calved 4-1-52; sire, Gambo of Glenangus 1055-138; Stone Ledge Farm, Towson, Md. 500.00

Black Speck 11th of Glenangus 1674059, calved 3-6-52; sire, Bethel Erian 1073-203; Pomona Farm, Pikesville, Maryland 550.00

Glenangus Queen Dolly 1674063, calved 3-1-52; sire, Bethel Erian 1073203; Almahurst Farm, Lexington, Kentucky 500.00

Juana 8th of Glenangus 1674060, calved 2-22-52; sire, Bethel Erian 1073203; J. M. Roebling, Trenton, New Jersey 5000.00

Glenangus Missie 3d 1674043, calved 5-23-52; sire, Gamble of Candacraig 993061; Lobell's Farm, Hanover, Pennsylvania 950.00

Glenangus Missie 2d 1674058, calved 5-1-52; sire, Bethel Erian 1073203; El-Rob Farm, Newtown, New Jersey 700.00

Glenangus Environ 1674047, calved 1-5-52; sire, Gambo of Glenangus 1055138; J. M. Roebling, Trenton, New Jersey 1450.00

Morning Call of Triple A 7th 1685474, calved 2-23-52; sire, Blackbird Bandolier 31st of Anoka -102696-; Almahurst Farm, Lexington, Kentucky 600.00

Lucy of Triple A 12th 1685476, calved 3-27-52; sire, Blackbird Bandolier 31st of Anoka -102696-; Almahurst Farm, Lexington, Kentucky 500.00

Kyma of Triple A 10th 1685473, calved 2-2-52; sire, Blackbird Bandolier 31st of Anoka -102696-; Almahurst Farm, Lexington, Kentucky 475.00

Glenangus Eldorene Erica 1731922, calved 5-14-53; sire, Homeplace Eileenmere 270th 1348325; J. M. Roebling, Trenton, New Jersey 5000.00

Glenangus Pure Pride 2d 1685456, calved 7-26-52; sire, Black Bardolier of Mahrapo 1241639; Hollow Tree Farm, Olney, Md. 500.00

Glenangus Bonnie Bouquet 5th 1685461, calved 9-17-52; sire, Bethel Erian 1073-203; Almahurst Farm, Lexington, Ky. 310.00

Glenangus Princess 2d 1685470, calved 11-19-52; sire, Bethel Erian 1073203; Almahurst Farm, Lexington, Kentucky 385.00

Pink Sensation of Glenangus 1685460, calved 9-11-52; sire, Gamble of Candacraig 993061; Almahurst Farm, Lexington, Ky. 485.00

14th Annual Production Sale at

Pfeiffer's Angus Farm

Saturday, April 24th, 1954

Orlando — Oklahoma

9 Bulls

11 Cows

Will have calves
or close to calving.

35 Heifers

Bred and Open
Heifers

Reference Sires:

Prince Quality of O. A. M. C. 773454
Prince Eric of Angus Valley 988865

Families:

BLACKCAP, BLACKBIRD, ERICA and LUCY

Fieldmen:

Red Anderson for the Aberdeen-Angus JOURNAL
Claud Willett for the Drovers Telegram
Bobbie Vincent for the Ranchman
Guy Shull for the Farmer Stockman

Write for Catalog

ROY JOHNSTON, Auctioneer

PFEIFFER'S ANGUS FARM

Orlando J. F. PFEIFFER and SON Owners **Oklahoma**

Brentvale

Chief Pontiac Says . . . .

"Brentvale Mate'um good Angus Bulls to good Angus Cows, bring'um good Angus Calves. Several Heifers and Cows for sale. Also, young Eileenmere Bull."

Come See 'Um!!

W. M. Liddon, Owner **Brentwood, Tennessee**

REMEMBER THESE NAMES——!!

Thornton and
Prince Sunmere 10th of TAF

Grand Champion Bull at Mid-South Fair, Memphis; Reserve Grand and Junior Champion at Tennessee State Fair at Nashville and at Alabama State Fair at Birmingham. He was sired by our Senior Sire, Prince Sunmere, a son of the "328th", and out of a daughter of the "500th". Prince Sunmere of TAF, another son of this great sire won FIRST in Summer yearling class at these same events. These two, as a pair were FIRST at the same shows.

"You're bound to be hearing more about THORNTON as time goes by."

Thornton Angus Farm

BROWNSVILLE, TENNESSEE

HARBART THORNTON, Sr. and Jr., Owners **L. C. JONES, Herdsman**

Allandale Farm

★

H. C. BROOKS, Owner

★

P. O. Box 65

★

BILL REID, Herdsman

★

Our Chief Herd Sires

HOMEPLACE EILEENMERE 385th

PRINCE LAKEWOOD 45th

★

A VISIT FROM YOU IS WELCOME

KINGSPORT, TENNESSEE

Black Speck 12th of Glenangus 1685458, calved 9-2-52; sire, Gamble of Candacraig 993061; Almahurst Farm, Lexington, Ky. 380.00

GA Blackbird Progress 3d 1706536, calved 11-12-52; sire, Whitney Bandolier 1300th 1142128; J. M. Roebling, Trenton, N. J. 2000.00

Blackbird 10th of Glenangus 1685457, calved 9-2-52; sire, Gamble of Candacraig 993061; Sunbeam Farms, Miami, Okla. 800.00

Glenangus Mulben Pride 3d 1685459, calved 9-4-52; sire, Gambo of Glenangus 105-5138; Almahurst Farms, Lexington, Ky. 385.00

Glenangus Princess 1685462, calved 9-26-52; sire, Black Bardolier of Mahrapo 124-1639; Bar-Kes-Knoll, Aberdeen, Maryland 500.00

Glenangus Black Blossom 1685469, calved 11-13-52; sire, Juan Eric 2d of Glenangus 1344075; Almahurst Farm, Lexington, Kentucky 700.00

Glenangus Environ 2d 1731964, calved 12-5-52; sire, Acme of Netherton 993063; Stone Ledge Farm, Towson, Maryland 500.00

Bummer Maid of Glenangus 1685465, calved 10-30-52; sire, Gamble of Candacraig 993061; Robert Barton, Chicago, Illinois 550.00

Glenangus Miss Burgess 1685471, calved 11-23-52; sire, Bethel Erian 1073203; Millarden Farm, Woodbury, Georgia 500.00

Glenangus Blackcap 1731925, calved 1-24-53; sire, Black Bardolier of Mahrapo 1241639; Millarden Farm, Woodbury, Ga. 650.00

GA Eline Erica 3d 1731924, calved 2-20-53; sire, Black Bardolier of Mahrapo 1241639; Almahurst Farm, Lexington, Kentucky 525.00

Glenangus Evergreen Erica 1731947, calved 1-31-53; sire, Bethel Erian 1073203; Reverie Knoll Farm, Danville, Kentucky 1000.00

Glenangus Georgina 13th 1731935, calved 3-9-53; sire, Black Bardolier of Mahrapo 1241639; J. M. Roebling, Trenton, N. J. 3000.00

Glenangus Witch 2d 1731926, calved 3-19-53; sire, Black Bardolier of Mahrapo 124-1639; William C. Crane, Leesburg, Va. 1075.00

Glenangus Jipsey 7th 1731940, calved 3-9-53; sire, Black Bardolier of Mahrapo 124-1639; Reverie Knoll Farm, Danville, Ky. 2500.00

Glenangus Blackwood Lady 2d 1731946, calved 2-20-53; sire, Bethel Erian 1073203; Reverie Knoll Farm, Danville, Kentucky 1000.00

Glenangus Miss Burgess 3d 1731953, calved 2-10-53; sire, Bethel Erian 1073203; Reverie Knoll Farm, Danville, Kentucky 500.00

GA Blackcap Marjorie 6th 1731952, calved 2-18-53; sire, Bethel Erian 1073203; Stone Ledge Farm, Towson, Maryland 475.00

Glenangus Missie 8th 1731928, calved 3-20-53; sire, Black Bardolier of Mahrapo 124-1639; George Rhumbo 550.00

Glenangus Miss Burgess 2d 1731965, calved 1-2-53; sire, Acme of Netherton 993-063; Stone Ledge Farm, Towson, Md. 475.00

Black Speck 13th of GA 1731951, calved 1-1-53; sire, Bethel Erian 1073203; Terra Maria, Bowieville, Maryland 525.00

Glenangus Flora 3d 1731929, calved 2-18-53; sire, Black Bardolier of Mahrapo 124-1639; George Rhumbo 550.00

Glenangus Missie 7th 1731960, calved 3-24-53; sire, Acme of Netherton 993063; Bar-Kes-Knoll Farm, Danville, Kentucky 500.00

Glenangus Juana 11th 1731949, calved 1-3-53; sire, Bethel Erian 1073203; Terra Maria, Bowieville, Maryland 525.00

Glenangus Edella 8th 1731957, calved 1-4-53; sire, Bethel Erian 1073203; Terra Maria, Bowieville, Maryland 500.00

IT'S A FACT

Gentle Chester Whites Farrow, Raise Larger Litters That Gain Faster on Less Feed—Profitably Produce More Meat Type Market Toppers. For Facts, Write

CHESTER WHITE SWINE RECORD ASS'N
Levi P. Moore, Sec'y ROCHESTER, IND.

ANNOUNCEMENT

— by —

Airy Hall Plantation

LAURENCE S. (Larry) BARRINGER, Owner

P. B. (Pete) HULING, Cattle Manager

A quality Angus herd is being established at Airy Hall Plantation, both as to individuality and uniformity.

We have purchased a bull of proven breeding ability, as shown by his get. The following pedigree bespeaks his prepotency:

HOMEPLACE EILEENMERE 383d 1570363

Sire: Homeplace Eileenmere 687th 1360083	Eileenmere 487th 668743	Eileenmere 85th 470007	Eileenmere 32d 428072
			Enchantrene 364519
		Pauline T. 6th 523013	Eileenmere 32d 428072
			Pauline T. 4th 363531
	Juanerra's Erica Bates 835854	Juanerra Eric of Bates 665793	Envious Blackcap B. 6th
			Juanerra Erica 18th
		Erica Pride N. 4th 694992	Quoman of Sunbeam
			Erica Pride 2d of Muskogee
Dam: Barbara of Kalarama 1034944	Eileenmere 617th 735627	Eileenmere 85th 470007	Eileenmere 32d 428072
			Enchantrene 364519
		Blackbird Tolan 19th 523007	Eileenmere 32d 428072
			Blackbird Tolan 9th
	Eston's Barbarn 774836	Eston's Echo 665921	Eston of Quality 483388
			Blackcap Echobert 2d
		Barbara of Marion 2d 554121	Blackcap Banks 511911
			Barbara of Marion

During the past six months we have assembled excellent females from some of the outstanding herds in the Southeast:

BRAY'S ISLAND PLANTATION
DWIGHT ANGUS FARM
HICKORY COVE FARMS
KEEFAUVER BROTHERS
KINLOCH FARMS
LORRAINE FARMS
MULKEY FARMS

We are proud and pleased to announce that we have purchased from Ankony Farm 20 select daughters of Eileenmere 1032d, the 1949 International Grand Champion, all of them safe in calf to Homeplace Eileenmere 999th 35, the outstanding twice Reserve International Grand Champion.

Our plans are to acquire additional outstanding females during the next year.

Airy Hall Plantation

LOCATION:

Approximately 50 miles south of Charleston, S. C. and 75 miles north of Savannah, Ga., between the Ocean Highway (U. S. 17) and the Atlantic.

Mailing Address:
AIRY HALL PLANTATION
Green Pond, South Carolina

Eileenmere 1032nd

1949 INTERNATIONAL GRAND CHAMPION BULL

"The 1032nd" has distinguished himself as one of the most prepotent sires of the breed. He sired the 1952 International Grand Champion bull as well as many other Champions and Prize Winners at the International, the Eastern National and the All American Futurity. But his most impressive achievement is that his sons and daughters *have made money for other breeders*. You, too, can profit by investing in a son of "The 1032nd."

Homeplace Eileenmere 999=35th

1950-51 INTERNATIONAL RESERVE CHAMPION BULL

"The 35th" is a bull of great beef character which has impressed cattlemen from all over the world. He was the only bull to sire two first Prize Winning bulls at the 1953 International, where he himself was twice Reserve Grand Champion. Furthermore, his sons are particularly well suited for breeders whose *profits depend upon producing beef bulls* which will command top prices.

O. Bardoliermere

1953 INTERNATIONAL GRAND CHAMPION BULL

The 1953 International Grand Champion has already made an important contribution to the breeding program which we have built around two other truly great International Champions. His first calves which are arriving now show the influence of their stylish-headed, thick, deep, shortbacked sire. We believe they, too, will be the kind that *make profits for other breeders.*

IN THE FIRST TWO MONTHS OF 1954...

20 sons and 67 daughters of Ankony's famous sires were purchased at private treaty.

AIRY HALL PLANTATION
Green Pond, South Carolina
16 Heifers by "The 1032nd"
4 Heifers by "The 35th"

ANGUSISLE FARM
Mayger, Oregon
1 Bull—ANKONIAN 6301
4 Heifers by "The 1032nd"
1 Heifer by "The 35th"

ARTANNA FARM
Van Wert, Ohio
4 Heifers by "The 1032nd"
2 Heifers by "The 35th"

BEN TULLOCK FARM
Millbrook, New York
1 Bull—DAVID'S ANKONIAN 3201

H. C. BIDDLE, JR.
Chester Springs, Pa.
1 Bull—ANKONIAN 137th

BRAEMAR FARM
East Fishkill, New York
1 Heifer by "The 1032nd"

CANFIELD FARM
Flemington, New Jersey
9 Heifers by "The 1032nd"
2 Heifers by "The 35th"

C & C STOCK FARM
Whitehouse, New Jersey
2 Heifers by "The 1032nd"

LINDEN MANOR FARM
Cecilton, Maryland
2 Bulls: ANKONIAN 32148
ANKONIAN 3518
3 Heifers by "The 35th"
1 Heifer by "The 1032nd"

LONDONDERRY FARM
Germantown, Maryland
3 Heifers by "The 1032nd"

KIEHLAND FARM
Mechanicsville, Iowa
1 Bull—ANKONIAN 3540

MAGEE FARM
Bloomsburg, Pa.
1 Bull—ANKONIAN 32131

MI-JO-FARM
Zanesville, Ohio
3 Bulls: ANKONIAN 32136
ANKONIAN 3527
ANKONIAN 175

MOUNT PROSPECT FARM
Gaithersburg, Maryland
4 Heifers by "The 1032nd"
2 Heifers by ANKONIAN 3213
1 Heifer by "The 35th"

MRS. MABEL PEW MYRIN
Phoenixville, Pa.
1 Bull—ANKONIAN 3235

NEELEY FARMS
Pleasantville, Ohio
1 Bull—ANKONIAN 32144

RICHARD CHATHAM JR.
Elkin, South Carolina
1 Bull—ANKONIAN 3297

CORNWELL FARM
Vienna, Virginia
1 Bull—ANKONIAN 32107

DUNCRAGGAN RANCH
Sonoma, California
2 Heifers by "The 1032nd"

HOLMBY FARM
Clover, Virginia
1 Bull—ANKONIAN 32129
3 Heifers by "The 1032nd"
3 Heifers by "The 35th"

ROCKY RIDGE STOCK FARM
Hodgenville, Kentucky
1 Bull—ANKONIAN 32121

F. W. ROEBLING III
Lambertsville, New Jersey
1 Bull—ANKONIAN 32105

RONELL ANGUS FARMS and
JOHN C. NELSON
Goltry, Oklahoma
1 Bull—ANKONIAN 32136

R & S STOCK FARM
Huntington, Long Island, N. Y.
1 Bull—ANKONIAN O.B.

SUGARLOAF FARM
Garrison, New York
1 Bull—ANKONIAN 3531

DOES NOT INCLUDE 22 ADDITIONAL HEIFERS BY OTHER HERD BULLS.

NOW MORE THAN EVER before, discriminating breeders are choosing ANKONIAN cattle to improve their herds.

We always have bulls and females with which you can found or improve your herd for sale at sensible prices.

ANKONY FARM

RHINEBECK, NEW YORK • ALLAN A. RYAN — LEE LEACHMAN

A Visit to Triple-A-Ranch and Hillside Farms

Top of the page: A few of the replacement heifers on Bill Anheuser's Triple-A-Ranch at Jonesburg, Missouri. This type of quality is typical of the kind being produced at Triple-A. Note the thickness of these heifers, especially the one on the right.

Top photo on the left: Bill Anheuser, of Triple-A-Ranch, Jonesburg, Missouri, and General L. V. Sverdrup, of Hillside Farms, Washington, Missouri, in an informal pose.

Lower photo on the left: Envious Bardolier 3d, the 1949 International Junior Champion herd sire at Triple-A-Ranch. This "All American Favorite", sired by Raona's Bardolier 3d, is a half brother to El-Jon Farms' 1951 International Grand Champion, Elban Bardolier 3d. A strong headed bull with unusual width throughout he runs well down in depth with a full quarter.

Story and Pictures By GEORGE VEST

BILL ANHEUSER'S Triple-A-Ranch and the Hillside Farms of General L. V. Sverdrup are two of the newer purebred Aberdeen-Angus operations in the country. We say newer because these two herds have only been in operation since 1949 and 1950 respectively. However, in this short period of time Bill Anheuser and General Sverdrup have put together herds that are very strong in breeding, deep in quality and high in championship character.

The other day we were able to stop and visit with both of these breeders, look over their farms and see their herd sires, brood females and up-coming calves first hand. In the following paragraphs we would like to describe to you these operations, treating each as a separate unit.

Oldest of the two herds is Triple-A-Ranch located two miles east of Jonesburg, Missouri, on U. S. Highway 40. Bill's interest in Angus cattle was first stimulated in 1949 when he began purchasing females at various sales around the country. He soon found the need for a farm of his own so followed up in March of 1950 by buying the 725 acres that now make up the Triple-A-Ranch. Since that time he has continued to buy top quality cattle of outstanding families from most any of the large and small herds of the country that you would care to name. Of the popular families Bill and his farm manager, Kale Workman, seem partial to the Blue Blood Ladies and Edwinas, although the herd contains any and all of the most popular tribes.

KALE WORKMAN

Probably the most substantial contributor to the growth and prominence of the Triple-A herd is the chief sire, Envious Bardolier 3d, the 1949 International Junior Champion bull which Bill purchased in the El-Jon Farms' sale in 1950 for $36,000. A major problem in any herd is to get type and uniformity and from the looks of "Envious" calves he is doing an excellent job along both of these lines. An exceptionally deep bull he car-

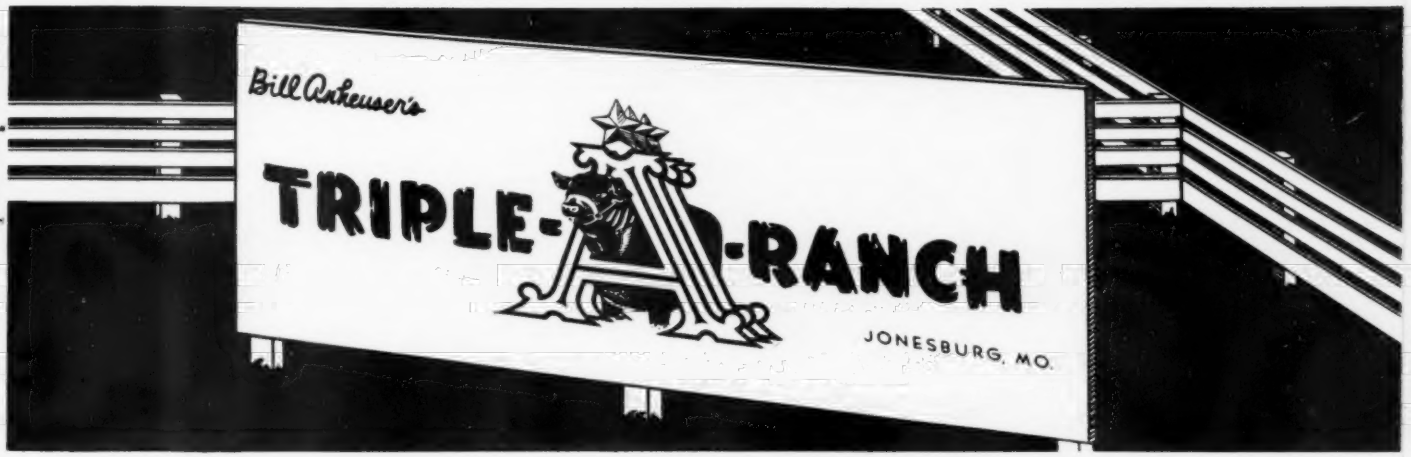

"The Old Man" and "Bill" proudly announce their . . . .

Joint Production Sale

Monday, May 3d

—to be held at—

TRIPLE-A-RANCH

JONESBURG, MO.

See next 5 pages

Featuring the Get and Service of

GREAT BULLS . . . SHOW BULLS . . . POPULAR BULLS!!

PRINCE ERIC BARBARIAN 1296341, the "boss" at Hillside Farms. He was Junior and Grand Champion—Ozark Empire, 1951 and Junior and Reserve Grand Champion—Missouri State Fair, 1951. He SIRED the Junior and Grand Champion at the Ozark Empire Show, 1953 and the Junior Champion at the Missouri State Fair, 1953. He's a WINNER that SIRES WINNERS.

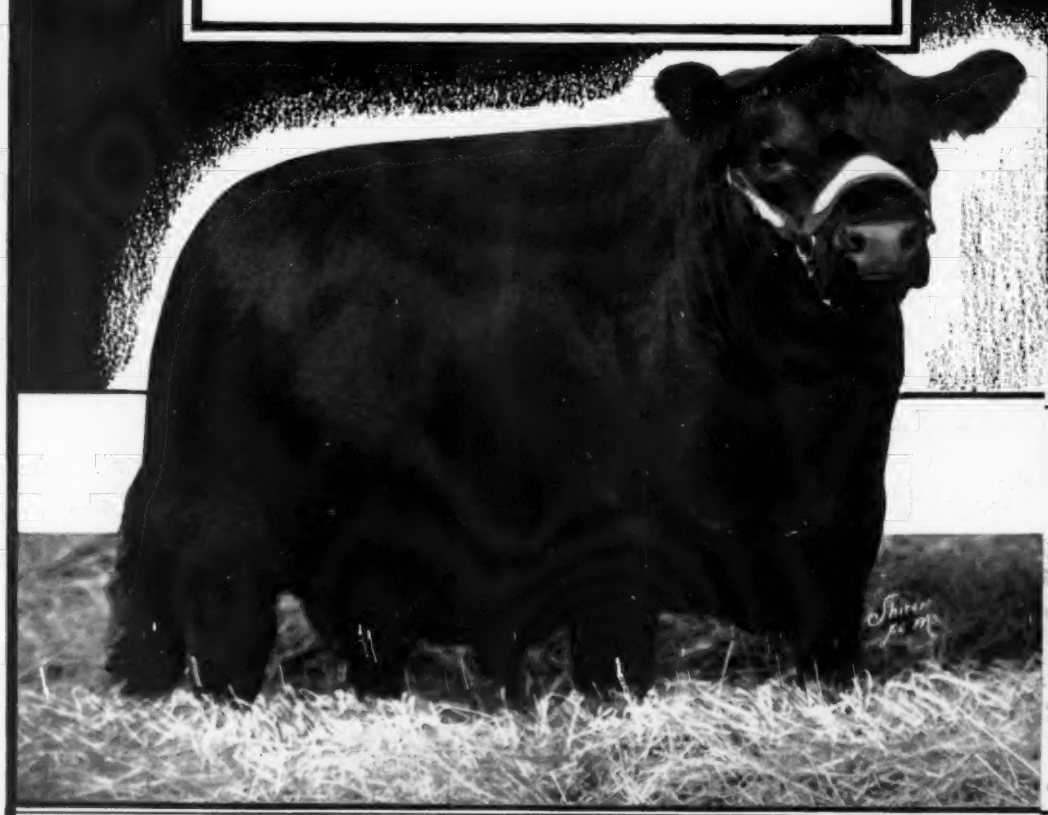

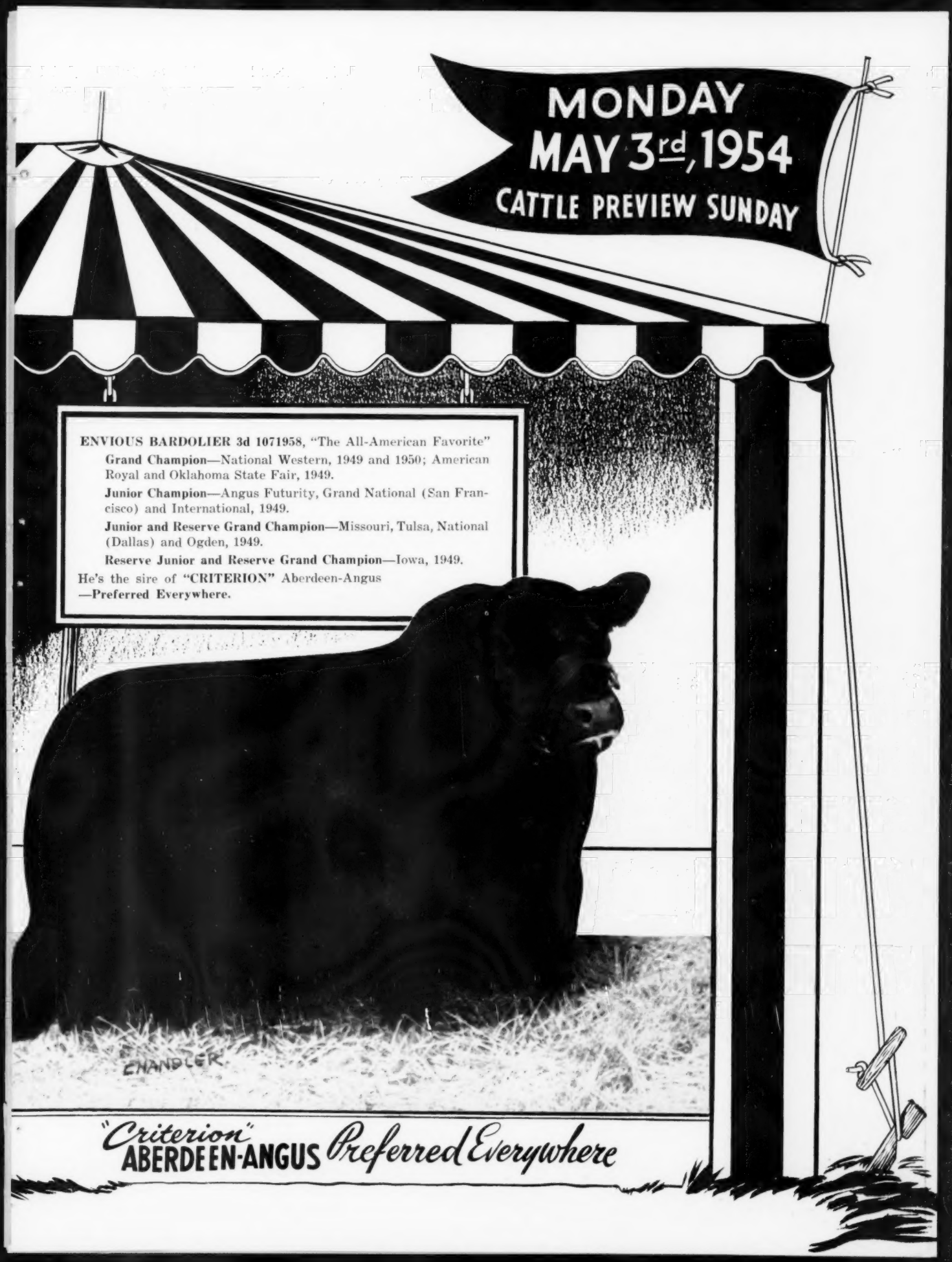
MONDAY
MAY 3rd, 1954
CATTLE PREVIEW SUNDAY
ENVIOUS BARDOLIER 3d 1071958, "The All-American Favorite"
Grand Champion—National Western, 1949 and 1950; American Royal and Oklahoma State Fair, 1949.
Junior Champion—Angus Futurity, Grand National (San Francisco) and International, 1949.
Junior and Reserve Grand Champion—Missouri, Tulsa, National (Dallas) and Ogden, 1949.
Reserve Junior and Reserve Grand Champion—Iowa, 1949.
He's the sire of "CRITERION" Aberdeen-Angus
—Preferred Everywhere.
CHANDLER
"Criterion" ABERDEEN-ANGUS Preferred Everywhere

(Triple-A-Ranch is 60 miles west of St. Louis on U. S. Hyway 40)

We look forward to seeing you.

at
TRIPLE-A-RANCH
Jonesburg, Mo.

Monday, May 3d

Sale Headquarters . . . Park Plaza Hotel, St. Louis

Plan to preview the cattle Sunday, May 2d and attend the get-together Sunday p. m. in the Tiara Room of the Park Plaza Hotel.

May 3d is a day you may begin with anticipation and end with satisfaction. Plan to spend it with us.

For Catalogs:
J. B. McCORKLE
Smithville, Mo.

For Reservations:
W. S. "Bill" ANHEUSER
1553 S. Grand Blvd.
St. Louis 4, Mo.

A few of the deep bodied brood females at Hillside Farms, Washington, Missouri. On the far left, with the bell under her neck, is Empress of Shadow Isle, the 1951 International Grand Champion daughter of Prince Eric of Sunbeam. General Sverdrup purchased her in Shadow Isle's 1951 sale for $21,000.

ries extreme width throughout, a smart head and a full and deep quarter. As a well-balanced bull and a son of Raona's Bardolier 3d, you could hardly ask for more. Not only does he look the part but has a show record to prove it. A two-time Grand Champion of the National Western Stock Show at Denver he was also Junior Champion of the American Angus Futurity, Reserve Junior and Reserve Grand Champion of the Iowa State Fair, Junior and Reserve Grand Champion of the Tulsa State Fair, Junior and Reserve Grand Champion of the Missouri State Fair, Grand Champion of the Oklahoma State Fair, Junior and Reserve Grand Champion of the National Angus Show in Dallas, Grand Champion of the American Royal, Junior and Reserve Grand Champion of the Ogden Livestock Show, Junior Champion of the Grand National show in San Francisco and Junior Champion of the International Livestock show. With the exception of winning the National Western in both 1949 and 1950 he compiled the above show record during the 1949 season.

DAVE SHANKS

WILLIAM RAGLAND

In going a step further and looking at what Envious Bardolier 3d calves are doing we find the following record: In junior get of sire his calves were first at the Iowa State Fair, the Kansas Free Fair, and the National Show at the Nebraska State Fair, second at the Illinois State Fair and Missouri State Fair and 5th at the National Show at the Kansas State Fair. In addition Triple-A exhibited the Reserve Junior Champion Female at the Illinois and Missouri State Fairs, the Grand Champion Female and the Reserve Senior Champion Female at the Nebraska State Fair, the Reserve Senior Champion Bull at Nebraska and the Reserve Senior Champion Bull and Female at the Kansas Free Fair. (Please turn to page 229

These are the kind of females that are being produced at Hillside Farms and are being offered for sale.

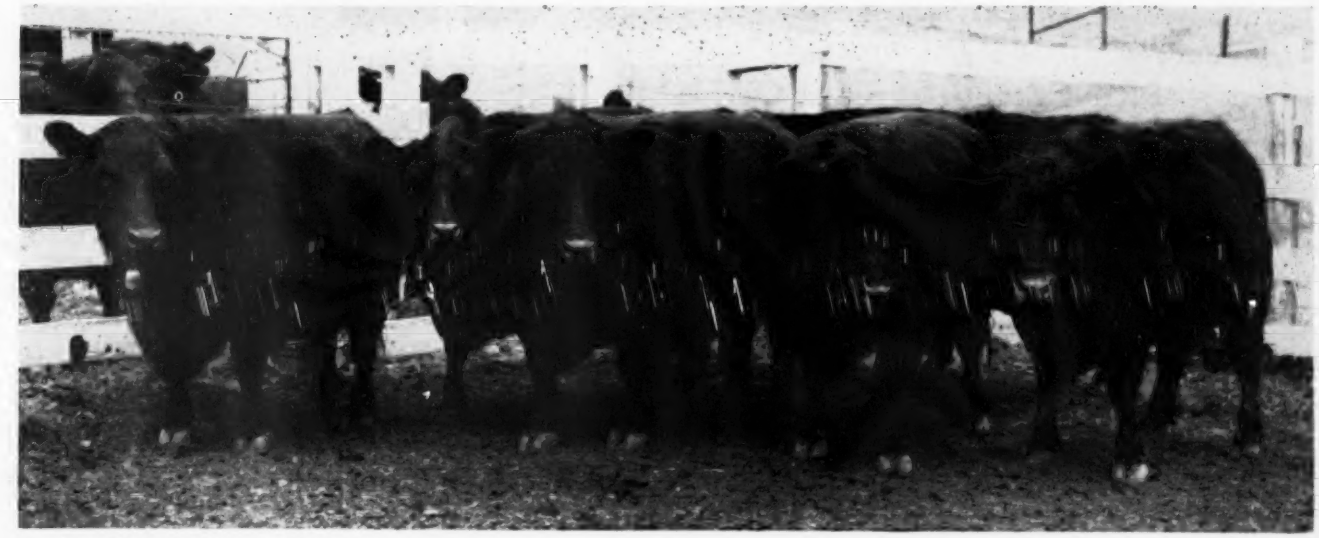

NOW is the Time to Send for Your
FREE Copy of
The American Brahman
P. O. Box 2084 HOUSTON 1, TEXAS
Keep up with the Latest on Brahman Cattle and Associated Industries.

TRAK-TOR SPRAYER by FARNAM

Plenty of pressure and volume for spraying livestock, farm buildings, orchards or fence rows — up to 350 lbs. pressure (4½ gal. per minute) at normal PTO speed.

COMPLETE KITS "Ready-To-Use"—Equipped with NYRO "Nylon-Roller" Pump, the tractor pump proved best for both performance and wear. Complete with all controls, gauges, hose, fittings and connections. The low-cost answer to your need for a high pressure sprayer for livestock and other uses!

WRITE For Catalog showing variety of Trak-Tor Sprayers offered, also "Wide-Jet" Sprayers. All at **new low prices!** Also "30-Day Trial Plan". Write—

Farnam Co., Dept. TS-2 Omaha, Nebr.

Hideaway, H & L

(Continued from page 57)

Black Peer 2d of 77th 1546835, (Seventy-Seven Ranch), calved 1-12-52; sire, Black Peer 28th of Angus Valley 1000530; T. B. Porter, Austin, Texas 2450.00

Evader 3d of 77th 1619012, (Seventy-Seven Ranch), calved 5-2-52; sire, Black Evader of F. B. 1079960; H. W. Madeley, Trinity, Texas 475.00

COWS:

Mignonne of HR 1547956, (Hays Ranch), calved 1-22-52; sire, Prince 32d of Essar 1095088; Jess B. Alford, Paris, Texas 2000.00

Blackcap Effie of WWF 1511956, (Hays Ranch), calved 9-10-51; sire, Black Woodlawn 11th 806965; Byars Royal Oaks, Tyler, Texas 5000.00

Georgina 3d of HR 1582181, (Hays Ranch), calved 2-26-52; sire, Black Peer 28th of Angus Valley 1000530; James E. Kemp, Dallas, Texas 4000.00

Bardolier's Barbarosa HR 1711993, (Hays Ranch), calved 10-23-52; sire, Mahrapo Quality Bardolier 1510347; H & L Farm, Marlboro, New Jersey 14800.00

Miss Blackcap of H. R. 1341266, (Hays Ranch), calved 12-18-50; sire, Prince 32d of Essar 1095088; Larry Rogers, Boerne, Texas 8200.00

Gammerene of Oakview 1606820, (Seventy-Seven Ranch), calved 7-8-52; sire, Barbara's King 4th 667397; Byars Royal Oaks, Tyler, Texas 3800.00

Queen of Shadow Isle 13th 1520233, (Hays Ranch), calved 11-9-51; sire, Prince Eric of Sunbeam 744659; Angus Valley Farm, Tulsa, Oklahoma 4800.00

Erica 282d of SAF 1555742, (Hays Ranch), calved 5-20-52; sire, Revolution Prince SSS 1004323; Hillside Farms, Washington, Missouri 2500.00

JS Blackcap Bessie 2d 1537974, (Hays Ranch), calved 1-2-52; sire, Prince Everbest SSS 11th 1169953; Gallagher's Farm, Gainesville, Virginia 4500.00

Buxom Maid Eileen HR 1666935, (Hays Ranch), calved 4-24-52; sire, Eileenmere of Woodbarr 1229056; Essar Ranch, San Antonio, Texas 1500.00

Chimera of HR 1589675, (Hays Ranch), calved 5-26-52; sire, Black Peer 28th of Angus Valley 1000530; Hockhockson Farms, Eatontown, New Jersey 7500.00

Coquette 11th of Greenview 1612330, (Seventy-Seven Ranch), calved 5-9-52; sire, Jaffery Bar Prince 1382397; James E. Kemp, Dallas, Texas 2700.00

Miss Blackcap of HR 2d 1676617, (Hays Ranch), calved 9-30-52; sire, Prince Sunbeam 505th 1148565; M & L Ranch, Burnet, Texas 3000.00

Steveway's Gammer 1486831, (Hays Ranch), calved 10-31-51; sire, Envious Blackcap R. K. 222d 1141400; Byars Royal Oaks, Tyler, Texas 3700.00

Erica Marlene of Ada 1588583, (Hays Ranch), calved 7-4-52; sire, Quality Prince 17th 1047441; Gorman's JJJ Ranch, Poteet, Texas 1800.00

Erica of HR 1686581, (Hays Ranch), calved

LLOYD's LIVESTOCK INSURANCE
Never a Failure to Pay a Loss
. . . in a history of 266 years!
Now Available Through:
INSURANCE FACILITIES CORPORATION
1013 CENTRAL • KANSAS CITY 5, MISSOURI
Telephone: BAltimore 3216 Cable: FACMOBEV

You Can . . . . afford to own the best animals; their production justifies your investment!

Can You . . . . afford to lose them **without insurance** for replacement?

Our special livestock department is devoted exclusively to the writing and servicing of all types of Livestock Insurance, effective with our underwriters at Lloyd's, London. This department is under the management of JAMES K. HOUGHTON, a man of long technical experience and owner of a herd of pedigreed cattle . . . a personalized service by a cattleman for cattlemen.

COMPLETE COVERAGE against death from any natural cause, including risks of transportation and accidents necessitating slaughter, anywhere in the U.S.A. and/or Canada. ALL CERTIFICATES PROVIDE THAT LOSSES WILL BE PAID AT INSURED VALUES! Ten or more animals can be insured by our HERD INSURANCE policy for one year at **one-half the normal premium** payable at inception, balance deductible. Also SHORT TERM, transit, show herd, sale consignment, commercial, feed lot, calf club project, and any unusual risk.

Immediate Coverage Available on Request by Person, Telephone, Telegram, or Mail!

GARDNER FARMS
SHELBY, NORTH CAROLINA
Introduce—
PRINCE 50th of SHADOW ISLE

A son of Prince Sunbeam 249th, the great 1948 International Grand Champion.

This excellent bull, purchased at the September 1952 Shadow Isle Sale, to breed to our cow herd composed of: Blackcap Bessies, Georginas, Jilts, Lucys, Barbaras, Juanas, Burgesses, Elbas, Queen Mothers, Blackcaps, Prides, Elines, Katinkas, Karamas, Ericas and many others.

MR. & MRS. RALPH GARDNER, Owners GEORGE W. GOFORTH, Supt.

Top selling bull at Essar's sale was Prince Envious 13th of Essar, a son of Prince Envious of Ames which sold to Mead's Angus Mesa, Albuquerque, New Mexico, for $5,000. Pictured with the calf is Owner Ed Mead.

Selling at Public Auction

Famous Hillcrest Farms, Chester, West Virginia

2:00 p. m. Saturday, April 17th, 1954

Farm No. 2

Main Cattle Farm—729.1 Acres

Seven barns, three sheds, Veterinarian Laboratory and breeding barn, three silos, office and five houses. Equipped with general farming implements ready to go as a cattle operation . . . All in excellent grass and pasture . . . One of the finest grass farms in the country.

Any person interested in establishing a cattle farm of substantial proportions would be justified in inspecting the advantages of this farm as it is impossible to fully describe the value of this property as a cattle operation.

Farm No. 1

Orchard Farm—919 Acres

Approximately—8,770 Mature Trees
1,200 5-10 Year Old Trees
1,000 1-5 Year Old Trees

Principally, Roman Beauty, Willow-Twig, Red Delicious, Cortland and other varieties.

Bushels Sold—1951 Crop 82,803 Bushels (Sale Price $148,500)
1952 Crop 92,998 Bushels (Sale Price $251,393)
1953 Crop 102,000 Bushels (Sale Price $275,000 approximately)

In addition to Orchard, approximately 500 acres for general farming purposes.

Refrigerated storage for 70,000 crates of apples. Complete grading facilities and Public Sales Room.

Complete for continued operation of orchard and farm, including tractors, trucks, spray equipment and all other facilities, as well as 13 houses.

Farms Nos. 3-4-5 & 6

Varying in size from 140 Acres to 359 Acres

With houses and barns . . . Also two houses with ample yard.

Occupancy can be had immediately after sale for farming operations.
Occupancy can be had of the houses and barns shortly after the Dispersal sale of Hillcrest Cattle on May 3, 4 and 5.

These properties can be operated as a successful business and are only being sold to settle the estate of C. A. Smith, deceased.

TERMS: 25% down, balance within 60 days.

Hillcrest Farms are located 35 miles west of Pittsburgh, Pennsylvania via No. 30 and West Virginia No. 2.

For further information, map and details of equipment that go with each Farm, write to:

Hillcrest Farms - Chester, West Virginia

Cow Families: McHenry Barbara, Maid of Bummers, Hartley Edella, Miss Wix, Gammer, Erica, Georgina, Miss Burgess, Eline and others.

Come to Caroland

E. D. Slater Owner — **A. D. Slater** Manager — **J. G. Vogt** Herdsman

The New **Ranchmaster**

LICENSE PLATE

TAG

Identifies your breed

Can be used on all CARS and TRUCKS New or old Models.

Size 3⅛ x 4¾ inches.

HEAVY DIE CUT METAL

•

Ready to Install

"SCOTCHLITE"

REFLECTIVE SHEETING.

Black Letters and Bull Head on Gold Color Reflective Sheeting.

Made with SCOTCHLITE REFLECTIVE SHEETING

Only $1.60

Post Paid

ORDER TODAY

The Aberdeen-Angus Journal

P. O. Box 278

Webster City, Iowa

9-14-52; sire, Homeplace Eileenmere 500th 1068643; Simon Angus Farms, Madison, Kansas 2650.00

HR Bessie 5th 1637163, (Hays Ranch), calved 7-20-52; sire, Homeplace Eileenmere 109th 1150962; H. W. Madeley, Trinity, Texas 5100.00

Jilt Elect 2d of Pope 619726, (Seventy-Seven Ranch), calved 4-19-52; sire, Prince Revomere 85th 1130037; Magic Valley Ranch, Dallas, Texas 3000.00

Erinthia 32d of F. B. 1546795, (Hays Ranch), calved 2-12-52; sire, Erin Mercury of F. B. 1149904; French Broad Farms, Bowling Green, Kentucky 3000.00

Witch of HR 3d 1582187, (Hays Ranch), calved 6-2-52; sire, Prince 500th of Bates 954549; Byars Royal Oaks, Tyler, Texas 2000.00

Blackcap Eileen HR 1674623, (Hays Ranch), calved 4-23-52; sire, Eileenmere 921st 890961; Shahan Angus Ranch, Brackettville and Tyler, Texas 1600.00

HR Barbara 4th 1637169, (Hays Ranch), calved 10-12-52; sire, Prince 500th of Bates 954549; H. R. Burden, Ennis, Tex. 1500.00

Blackcap Bessie HR 3d 1673380, (Hays Ranch), calved 9-25-52; sire, Everbest Prince S. A. F. 25th 1264506; Byars Royal Oaks, Tyler, Texas 3500.00

Georgious Gadie 2d 1607132, (Seventy-Seven Ranch), calved 6-3-52; sire, Bandolier 157th of Wilton 1167462; Gallagher's Farm, Gainesville, Virginia 2000.00

Gammer of HR 3d, (Hays Ranch), calved 6-1-53; sire, Black Peer 79 of Angus Valley 1243485; Hideaway Farm, Morristown, New Jersey 6000.00

HR Edella 2d 1637164, (Hays Ranch), calved 7-28-52; sire, Prince Everbest SSS 11th 1169953; Mecom Angus Ranches, Hitchcock, Texas and Weston, Colorado 3500.00

Pride A. of Annex 1535288, (Hays Ranch), calved 2-10-52; sire, Black Knight 6th of Angus Valley 1191890; James E. Kemp, Dallas, Texas 1500.00

Hays Jura Eric Gammer 2d 1673372, (Hays Ranch), calved 7-10-52; sire, Homeplace Eileenmere 17th 978232; Magic Valley Ranch, Dallas, Texas 4550.00

Elba 278th of SAF 1555738, (Hays Ranch), calved 1-11-52; sire, Everbest Prince 880-217; Lyon Angus Farm, Olive Branch, Mississippi 1500.00

Effie of Oakview 3d 1616428, (Seventy-Seven Ranch), calved 4-27-52; sire, Prince of Shadow Isle 20th 1317439; Negras Angus Ranch, Omaha, Texas 2100.00

Witch of WH 1624234, (Hays Ranch), calved 3-17-52; sire, Barbara Bandolier of Don Head 1176652; James E. Kemp, Dallas, Texas 2500.00

Georgina 2d of HR 1673379, (Hays Ranch), calved 10-14-52; sire, Black Peer 34th of Angus Valley 1070895; Magic Valley Ranch, Dallas, Texas 3450.00

Enamma of Ada 1588581, (Hays Ranch), calved 6-14-52; sire, Quality Prince 17th 1047441; Walsh Bros., Beloit, Wisconsin 2100.00

Blackcap Bessie HR 4th 1582188, (Hays Ranch), calved 6-16-52; sire, Prince 500th of Bates 954549; Byars Royal Oaks, Tyler, Texas 3300.00

HR Barbara 5th 1637168, (Hays Ranch), calved 10-3-52; sire, Prince Eric of Ferndale 1002007; J. S. Angus Farms, Broken Arrow, Oklahoma 1450.00

Lucy Princess 17th 1581774, (Hays Ranch), calved 5-2-52; sire, Quality's Master Prince 898833; M & L Ranch, Burnet, Texas 3500.00

Princess Pride of HR 1610222, (Hays Ranch), calved 4-26-52; sire, Prince Ferndale 59th 1325695; Clyde R. Bradford, Happy, Texas 1250.00

Witch of HR 2d 1589677, (Hays Ranch), calved 8-24-52; sire, Prince 500th of Bates 954549; Dr. Armand Hammer, Red Bank, New Jersey 2275.00

Blackcap Bessie HR 2d 1673371, (Hays Ranch), calved 8-19-52; sire, Homeplace Eileenmere 17th 978232; Good Earth Stock Farm, New Florence, Missouri 2900.00

CR Miss Burgess 2d 1649381, (Seventy-Seven Ranch), calved 9-3-52; sire, Raona's Prince Eric 1088595; Gorman's JJJ Ranch, Poteet, Texas 2350.00

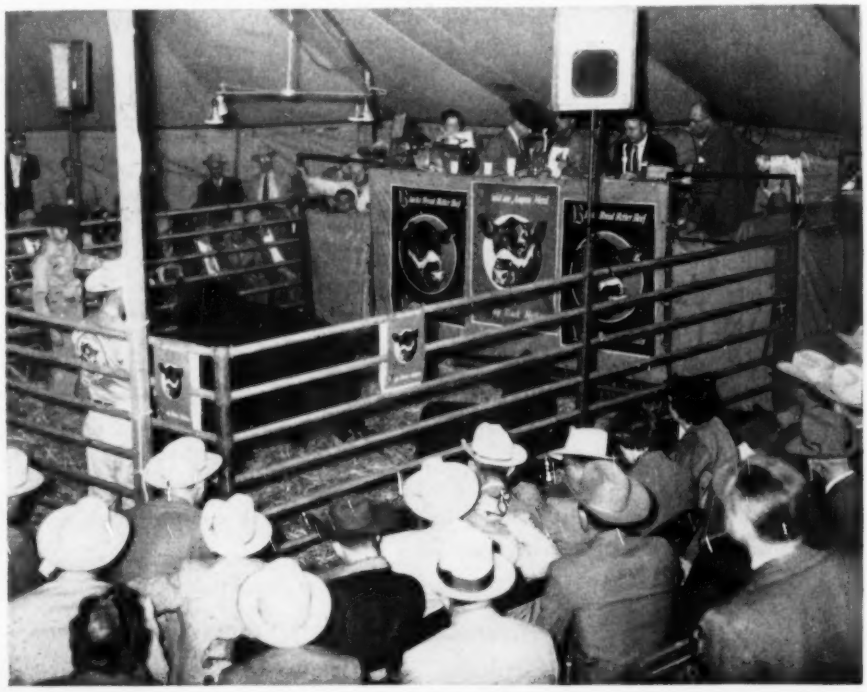

Typical of the activity on the Sunshine Circuit of sales is this shot of the Hays Ranch-77 Ranch sale at Kerrville, Texas. Also included in the circuit are Essar Ranch, San Antonio, Texas, and M. & L. Ranch, Burnet, Texas.

65 Head of Beautifully Bred Imported and American Cattle

BANGLE 53d of HAYSTON

GAMMER EVOLSA

ALISON of INCHEOCH

40 Head of Popular Families Direct from Scotland

15 Head Directly from Ballindalloch

BEST INDIVIDUALS OF POPULAR FAMILIES

SATURDAY APRIL 10th 1954

Popular Families

Demora Vines, Annuity, Gammer, Beauty of Hayston, Jilt of Ballindalloch, Rose Ruths of Cobairdy, Ruth of Tillyfour, Matilda of Clackmae, Witch, Polly Pride of Ballindalloch, Ballindalloch Maid and many other great families direct from Ballindalloch and other famous breeding herds.

Maid of Bummers, Auchlin Betty, Evergreen, Glencarnock Elba, Miss Burgess, Juanerra Erica, Georgina, Hartley Ebline Barbara and other favorites.

Attend the
F. M. Bradley and Sons Sale,
Avon, Illinois, April 9th

GREAT FOUNDATION FEMALES

SATURDAY APRIL 10th 1954

J. B. McCORKLE, Sale Manager, SMITHVILLE, MISSOURI

LESLIE HAMILTON, Macomb, Illinois

J. CODER HAMILTON, Good Hope, Illinois

Blau-Velt Farms – Macomb, Illinois

JS Bonnie Blackcap 2d 1582192, (Seventy-Seven Ranch), calved 7-23-52; sire, Prince 500th of Bates 954549; Essar Ranch, San Antonio, Texas 1525.00

Bandolier Lass of 77th 1623873, (Seventy-Seven Ranch), calved 7-31-52; sire, Evader Mercury 5th F. B. 1181994; Gorman's JJJ Ranch, Poteet, Texas 2050.00

Ettar Elsa of 77th 1623887, (Seventy-Seven Ranch), calved 9-6-52; sire, Prince Ferndale 59th 1325695; Mecom Angus Ranches, Hitchcock, Texas and Weston, Colorado 2800.00

Gammer of HR 2d (Hays Ranch), calved 12-9-52; sire, Prince Burgess K. F. 4th 139-0610; Byars Royal Oaks, Tyler, Texas 4500.00

Queen Quality of 77th 1623889, (Seventy-Seven Ranch), calved 9-7-52; sire, Prince Ferndale 59th 1325695; Penney and James, Hamilton, Missouri 900.00

Black Elba 3d of 77th 1623886, (Seventy-Seven Ranch), calved 9-8-52; sire, Prince Ferndale 59th 1325695; Big Brook Farms, Freehold, New Jersey 1000.00

Barbara Rose of 77th 1623891, (Seventy-Seven Ranch), calved 9-11-52; sire, Prince Ferndale 59th 1325695; Angus Valley Farm, Tulsa, Oklahoma 2650.00

Pride of 77th 1685995, (Seventy-Seven Ranch), calved 11-20-52; sire, Homeplace Eileenmere S. 1020116; Dr. Armand Hammer, Red Bank, New Jersey 1000.00

Enchantress of HR 1723245, (Hays Ranch), calved 1-1-53; sire, Homeplace Eileenmere 104th 1150949; Penney and James, Hamilton, Missouri 1500.00

Enchantress 5th of 77th 1740332, (Seventy-Seven Ranch), calved 2-18-53; sire, Prince Sunbeam 311th 967444; W. A. Seidel and Sons, Knippa, Texas 1500.00

Erica Lass of 77th 1685998, (Seventy-Seven Ranch), calved 11-24-52; sire, Homeplace Eileenmere 196th 1300609; Big Brook Farms, Freehold, New Jersey 900.00

Bandy Maid of 77th 1685999, (Seventy-Seven Ranch), calved 11-27-52; sire, Homeplace Eileenmere 196th 1300609; Red Gate Farm, Millwood, Virginia 1400.00

Evergreen 2d of 77th 1723032, (Seventy-Seven Ranch), calved 12-6-52; sire, Homeplace Eileenmere S. 1020116; Sun Lake Ranch, Lutz, Florida 1450.00

Barbara of HR 6th, (Hays Ranch), calved 1-17-53; sire, Prince 32d of Essar 109-5088; Big Brook Farms, Freehold, N. J. 950.00

Miss Burgess 77th 1723033, (Seventy-Seven Ranch), calved 12-8-52; sire, Homeplace Eileenmere S. 1020116; French Broad Farms, Bowling Green, Kentucky 1450.00

Elba 4th of 77th 1723034, (Seventy-Seven Ranch), calved 12-17-52; sire, Homeplace Eileenmere S. 1020116; H. W. Madeley, Trinity, Texas 1700.00

Queen 2d of 77th 1723043, (Seventy-Seven Ranch), calved 12-17-52; sire, Homeplace Eileenmere 196th 1300609; Simon Angus Farms, Madison, Kansas 800.00

Runacres Miss Burgess 2d 1655655, (Seventy-Seven Ranch), calved 1-3-53; sire, Ankonian 3219th 1251931; M & L Ranch, Burnet, Texas 2100.00

Eileen Elba of HR 2d 1682206, (Hays Ranch), calved 11-4-52; sire, Homeplace Eileenmere 687th 1360083; Sun Lake Ranch, Lutz, Florida 2500.00

Jilt of HR, (Hays Ranch), calved 2-9-53; sire, Prince 105th of T. T. 1283041; Byars Royal Oaks, Tyler, Texas 3300.00

Witch of HR 1682207, (Hays Ranch), calved 11-13-52; sire, Prince Georgina R. & Mc. 1106096; French Broad Farms, Bowling Green, Kentucky 2850.00

Poweshiek County

First Spring Sale

To be held in the comfortable, heated Grinnell Livestock Exchange Pavilion on Hiway 146.

Tuesday, April 20, Grinnell, Ia.

Robert L. Baltisberger ..... Malcom
Breezy Hills Angus Farm ..... Laurel
Harold R. Brotherson and Son ..... Guernsey
Harry Bunnell and Sons ..... Montezuma
J. Sheldon Copeland and Son ..... Grinnell
Burdette G. Farley ..... Malcom
Ray Farvin ..... Malcom
C. A. Figland and Son ..... Searsboro
Fleck and Vander Werff ..... Sully
Earl Graham and Sons ..... Gilman
Albert Groff and Son ..... Grinnell
W. B. Hudson ..... Montezuma
Vesta Johnston and Son ..... Deep River
J. L. Madill ..... Grinnell
John Ohland and Son ..... Marengo
E. S. Parish ..... Grinnell
Fred S. Stone ..... Malcom
O. B. Tokle ..... Grinnell
Russell Winburn and Sons ..... Malcom

For Information, Write:
BURDETTE G. FARLEY, Secretary,
Malcom, Iowa

Essar's 15th Anniversary Sale

SUMMARY:

59 Lots	**$129,750.00,**	**average**	**$2199.15**
9 Bulls	**17,650.00,**	**average**	**1961.11**
50 Cows	**112,100.00,**	**average**	**2242.00**
Top 5 Head	**30,200.00,**	**average**	**6040.00**
Top 10 Head	**48,600.00,**	**average**	**4860.00**
Top 15 Head	**64,000.00,**	**average**	**4266.66**
Top 20 Head	**77,250.00,**	**average**	**3862.50**

Top Bull: Prince Envious 3d of Essar 1783-

B. G. BYARS, of Royal Oak Farms, Tyler, Texas, who purchased the top selling female in the Essar sale, Barbarosa Essar 17th, at $12,500 and was contending bidder on Barbarosa Essar 13th, the record selling female in the M. & L. sale at $38,500.

274, calved March 15, 1953; sire, Prince Envious of Ames 1628350; dam, Miss Elba Master 585262; purchased by H. W. Madeley, Trinity, Texas 3500.00

Second Top Bull: Prieto Prince of Essar 1664519, calved April 6, 1952; sire, Prince Sunbeam 400th 1018073; dam, Miss Blackcap 6th of Essar 840931; purchased by M. E. Grote, Mason, Texas 3350.00

Top Cow: Barbarosa Essar 24th 1753063, calved February 25, 1953; sire, Master Prince of Essar 1293368; dam, Barbarosa Essar 2d 735312; purchased by Randy Moore & Simon, Omaha, Texas, and Madison, Kansas 10500.00

Second Top Cow: Gammer Everema (156-946) 1774621, calved December 9, 1951; sire, Jemor of Douneside (134068); dam, Gammer Everdana (151142); purchased by Hockhockson Farms, Eatontown, N. J. 5300.00

BULLS:

Runacres Prince 2d 1410864, calved 5-5-51; sire, Prince Sunbeam 328th 992199; Mel Arnett, San Antonio, Texas 3000.00

Prince Envious 3d of Essar 1783274, calved 3-15-53; sire, Prince Envious of Ames 1628350; H. W. Madeley, Trinity, Texas 3500.00

Prince Eric 21st of Essar 1753091, calved 1-8-53; sire, Prince Eric of Sunbeam 744-659; Robinson Brothers, Masonville, Iowa 2950.00

Prieto Prince of Essar 1664519, calved 4-6-52; sire, Prince Sunbeam 400th 1018-073; M. E. Grote, Mason, Texas 3350.00

Master Prince 34th of Essar 1519682, calved 7-29-51; sire, Master Prince 2d 823-873; Tejaris Angus Ranch, Albuquerque, New Mexico 800.00

Master Prince 54th of Essar 1542801, calved 1-10-52; sire, Master Prince 2d 823-873; Dr. Harvey Ringer, Halletsville, Texas 1400.00

Master Prince 58th of Essar 1542803, calved 1-13-52; sire, Master Prince 2d 823-873; J. Paul Karcher, Troup, Texas 950.00

Prince 61st of Essar 1783297, calved 12-4-52; sire, Prince Sunbeam 558th 1185696; R. Blake Mackan, China, Texas 700.00

Master Prince 61st of Essar 1641711, calved 3-9-52; sire, Master Prince of Essar 129-3368; F. J. Eisenhauer, Converse, Texas 1000.00

COWS:

Barbarosa Essar 17th 1641712, calved 3-11-52; sire, Ellerslie Bar Prince 12th 114-7893; B. G. Byars, Tyler, Texas 1250.00

Edwina 13th of Essar 1641757, calved 9-18-52; sire, Master Prince of Essar 1293-368; Will Knight, Shreveport, Louisiana 4500.00

Blackcap Bessie 7th of Essar 1641747, calved 6-12-52; sire, Prince 32d of Essar 1095088; B. G. Byars, Tyler, Texas 4250.00

Blackbird 41st of Essar 1783296, calved 10-24-52; sire, Master 4th of Essar 763342; L. H. Bowie and Son, Frisco, Texas 1000.00

Blackbird 18th of Shadow Isle 1569695, calved 1-30-52; sire, Prince Eric of Sunbeam 744659; Meads Angus Mesa, Albuquerque, New Mexico 2900.00

Miss Burgess 18th of Essar 1685251, calved 3-28-52; sire, Master Prince 5th of Essar 1367279; Sun Lake Ranch, Lutz, Fla. 3000.00

Georgina 8th of Essar 1542781, calved 1-26-52; sire, Master 4th of Essar 763342; Gorman's JJJ Ranch, Poteet, Texas 3400.00

Blackbird 14th of Essar 1542759, calved 10-15-51; sire, Master 4th of Essar 763342; W. A. Seidel and Son, Knippa, Texas 1650.00

Blackcap Empress 5th of Essar 1641749, calved 6-24-52; sire, Black Peer 28th of Angus Valley 1000530; B. G. Byars, Tyler, Texas 3250.00

Heroine Lass 3d of Essar 1542804, calved 2-17-52; sire, Prince Eric of Essar 1141-390; Lyon Angus Farm, Olive Branch, Mississippi 1250.00

Blackbird 25th of Essar 1734177, calved 4-7-52; sire, Ravenswood Bandolier 7th 642560; James E. Kemp, Dallas, Texas 1000.00

Blackcap Bessie 8th of Essar 1629687, calved 5-12-52; sire, Alford's Quality Prince 785269; M & L Ranch, Burnet, Texas 4900.00

Blackbird 17th of Essar 1641710, calved 3-3-52; sire, Prince Eric of Essar 1141390; James E. Kemp, Dallas, Texas 1150.00

Erica 4th of Essar 1707152, calved 3-13-52; sire, Alford's Quality Prince 785269; Larry Rogers, Boerne, Texas 1500.00

Miss Burgess 12th of Essar 1534992, calved 9-9-51; sire, Master Prince 2d 823-873; Angus Valley Farms, Tulsa, Okla. 1950.00

Gammer Everema (156946) 1774621, calved 12-9-51; sire, Jemor of Douneside (134068); Hockhockson Farms, Eatontown, New Jersey 5300.00

Eldeen 5th of Essar 1542763, calved 10-21-51; sire, Master Prince 2d 823873; E. D. Combs, San Marcos, Texas 1500.00

Blue Lady of Essar 1542767, calved 12-16-51; sire, Master Prince 2d 823873; French Broad Farms, Bowling Green, Ky. 1650.00

Miss Burgess 14th of Essar 1542756, calved 11-9-51; sire, Master 4th of Essar 763342; Angus Valley Farms, Tulsa, Oklahoma 2000.00

Barbaramere of Essar 1535004, calved 10-27-51; sire, Master Prince 2d 823873; Joe Petitjean, Thornwell, Louisiana 1650.00

Lucy 2d of Essar 1641717, calved 4-10-52; sire, Black Knight 4th of Angus Valley 1191888; Will Knight, Shreveport, La. 2550.00

Princess Pride 3d of Essar 1542777, calved 1-20-52; sire, Master 4th of Essar 763-342; Star Ranch, Morgan, Texas 1100.00

Elba 4th of Essar 1542766, calved 12-14-51; sire, Master Prince 2d 823873; Joe Petitjean, Thornwell, Louisiana 1050.00

Miss Burgess 15th of Essar 1542762, calved

MB

ANGUS

Top Bull Offering

Maas Bros. bulls have gained an enviable nation wide reputation for breeding on—make your selections early. Offering a full brother to the outstanding Great Oaks Stock Farm herd sire, Prince Quality M. B., an International Reserve Champion.

PRINCE QUALITY of SUNBEAM

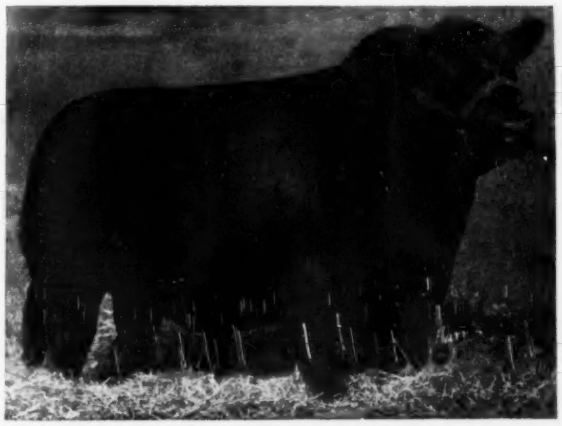

Females of leading popular families for Sale.

Phone Sharon Center 2 on 35 — 12 Miles Southwest of Iowa City, Iowa

MEREDITH, MEREDITH, Jr. and DONALD MAAS

Maas Bros., Riverside, Iowa

The Ranchmaster Bracket Sign

MANY USES FOR THIS SIGN
GATES
BARNS
CROSS ROADS
SHOWS
SALES

IDENTIFIES BREED FARM AND OWNER
Sign with bracket ..... $22.00 ea.
Sign only ..... $19.00 ea.

DOUBLE FACE—MADE ON TEMPERED MASONITE ABSOLUTELY WEATHERPROOF

Ranchmaster Truck Sign

Complete TRUCK IDENTIFICATION

ATTRACTIVE DESIGN AND COLOR—MADE ON TEMPERED MASONITE DURABLE AND WEATHERPROOF.

FARM OR RANCH NAME YOUR NAME TOWN-STATE
2 SIGNS ..... $19.50 pr.
1 SIGN ..... 11.00 ea.
Single face only
Ready to install with 6 sheet metal screws—on truck doors, bodies, etc.

STOCK SIGNS

We have a stock sign for every need — A postcard will bring FREE complete information.

4½" x 10" BAKED ENAMEL ON METAL DIE CUT ROUNDED CORNERS HOLES IN EACH CORNER—ATTRACTIVE COLORS.

ORDER BY SIGN NUMBER

NO SMOKING 15' | KEEP GATE CLOSED 18' | PRIVATE ROAD 23'
NO FISHING WITHOUT PERMISSION 31' | NO TRESPASSING 26' | POSTED KEEP OUT 29'
LADIES 16' | NO DUMPING 30' | PLEASE CLOSE GATE 21'
NO HUNTING WITHOUT PERMISSION 32' | KEEP OUT 14' | MEN 17'

OTHER WORDINGS 4½" x 10" SIGNS

11. Apply at Office
12. Entrance
13. Exit
14. Keep Out
15. No Smoking
16. Ladies
17. Men
18. Keep Gate Closed
19. No Hunting
20. Please Flush Toilet
21. Please Close Gate
22. Private
23. Private Road
24. Toilet
25. Fire Hose
26. No Trespassing
27. Office
28. No Fishing
29. Posted Keep Out
30. No Dumping

PRICES
1 Sign ... $0.06 ea.
6 Signs ... .85 ea.
9 Signs ... .74 ea.
12 Signs ... .69 ea.

WRITE FOR FREE ROADSIDE SIGN FOLDER

• • • • • ORDER TODAY • • • •

The ABERDEEN-ANGUS JOURNAL
Webster City, Iowa
P. O. Box 238

11-19-51; sire, Master 4th of Essar 763-342; Gallaghers Farm, Gainesville, Va. 2550.00

Blackbird 12th of Essar 1534995, calved 9-19-51; sire, Prince Eric of Essar 1141-390; C. T. Ranch, Miami, Oklahoma 850.00

Barbarosa Essar 24th 1753063, calved 2-25-53; sire, Master Prince of Essar 1293-368; Randy Moore and Simon, Omaha, Texas, and Madison, Kansas 10500.00

Miss Burgess 17th of Essar 1542805, calved 2-21-52; sire, Master 4th of Essar 763342; Cedar Hill Ranch, Cedar Hill, Texas 1000.00

Blackbird 13th of Essar 1534999, calved 9-30-51; sire, Master Prince 2d 823873; L. H. Bowie and Son, Frisco, Texas 1000.00

Miss Elba 8th of Essar 1519680, calved 7-7-51; sire, Master Prince 2d 823873; Dr. Armand Hammer, Red Bank, New Jersey 1500.00

Ebony Erica 7th of Essar 1542760, calved 11-16-51; sire, Master 4th of Essar 763-342; M & L Ranch, Burnet, Texas 2300.00

Barbara 10th of Essar 1542769, calved 12-19-51; sire, Master Prince 2d 823873; Triple J Ranch, Poteet, Texas 1450.00

Georgina 7th of Essar 1542765, calved 12-11-51; sire, Master Prince 2d 823873; 77 Ranch, Wichita Falls, Texas 1100.00

Pride 31st of Essar 1757512, calved 4-3-53; sire, Prince Envious of Ames 1628-350; Hays Ranch, Kerrville, Texas 1850.00

Pride 23d of Essar, calved 1-1-52; sire, Black Knight 4th of Angus Valley 1191-888; Triple-A-Ranch, Jonesburg, Mo. 1800.00

Barbara R. of Essar 1685249, calved 3-10-52; sire, Master 4th of Essar 763342; James E. Kemp, Dallas, Texas 2000.00

Elba 6th of Essar 1542790, calved 2-20-52; sire, Black Knight 4th of Angus Valley 1191888; W. A. Seidel & Sons, Knippa, Texas 1500.00

Queen 2d of Essar 1542794, calved 8-1-51; sire, Everdur of Modena 1088759; Dr. Armand Hammer, Red Bank, New Jersey 1500.00

Pride 32d of Essar 1783287, calved 11-27-51; sire, Black Knight 4th of Angus Valley 1191888; A. J. Gorges, Fall River, Kansas 1000.00

Witch of Essar 1707153, calved 3-16-52; sire, Master Prince of R. K. 38th 1222-355; Dr. Harvey Ringer, Halletsville, Texas 1500.00

Ever Prince Edwina 940125, calved 10-16-45; sire, Ever Prince of Sunbeam 567-027; B. G. Byars, Tyler, Texas 2950.00

Elvena Sunbeam 2d 1078676, calved 10-18-47; sire, Prince Sunbeam 155th 846873; M & L Ranch, Burnet, Texas 2000.00

Blackcap Bessie of Magnolia 19th 1196089; calved 9-2-49; sire, Prince Sunbeam 120th 971618; Arden Angus Farm, Winter Park, Florida 3200.00

Angus Valley Blackbird Q. 4th 1033076, calved 11-6-47; sire, Prince Sunbeam 105th 784382; Carlton Corbin, Ada, Oklahoma 3900.00

Winwich Miss Burgess 41st 750197, calved 7-9-43; sire, Globe Hill Karamar 10th 646667; James C. Tucker, Buda, Texas 1500.00

OAMC Miss Quality Princess 8th 898836, calved 10-26-45; sire, Quality Prince of Sunbeam 567031; Mel Arnett, Boerne, Texas 1100.00

Blackbird 42d of Essar 1774626, calved 4-16-53; sire, Ellerslie Bar Prince 12th 1147893; Clyde R. Bradford, Happy, Texas 400.00

Erica 6th of Essar 1757502, calved 5-6-53; sire, Prince Sunbeam 558th 1185696; 77 Ranch, Wichita Falls, Texas 850.00

Miss Burgess 4th of Essar 1004823, calved 4-7-47; sire, Master Prince 2d 823873; Joe Petitjean, Thornwell, Louisiana 1750.00

Entry: Randy Moore & Simon, Omaha, Texas, and Madison, Kansas 2300.00

Entry: Meads Angus Mesa, Albuquerque, New Mexico 5000.00

M & L 1954 "Championship Calibre" Sale

SUMMARY:

75 Lots	**$263,050.00,**	**average**	**$3507.33**
3 Bulls	**4350.00,**	**average**	**1450.00**
72 Cows	**258,700.00,**	**average**	**2057.33**
Top 5 Head	**82,200.00,**	**average**	**16440.00**
Top 10 Head	**110,800.00,**	**average**	**11080.00**
Top 15 Head	**131,300.00,**	**average**	**8753.33**
Top 20 Head	**149,450.00,**	**average**	**7472.50**

Top Bull: M&L Eric, calved September 10, 1952; sire, Prince Eric of Sunbeam 744-659; dam, Eileen 4th of Shadow Isle 134-6900; purchased by Flint Hills Angus Ranch, Madison, Kansas 2000.00

Second Top Bull: M&L Sky Prince 2d 174-4961, calved January 1, 1953; sire, Prince 105th of Sky Farm 1188269; dam, Erica Elba of Sky Farm 1188268; purchased by Arden Angus Farms, Winter Park, Florida 1600.00

Top Cow: Barbarosa Essar 13th 1293367, calved May 6, 1950; sire, Master Prince 2d 823873; dam, Barbara R. 2d of Sunbeam 567026; purchased by Hideaway Farm, Chester, New Jersey, and H & L Farm, Marlboro, New Jersey 38500.00

Second Top Cow: Erianna of Red Gate 5th 1406412, calved January 3, 1951; sire, Imported Prince of Rowley 934682; dam, Erianna 3d of Red Gate 971115; purchased by Robin Hood Farms, Bixby, Oklahoma 17200.00

BULLS:

Prince 39th of M&L, calved 9-2-52; sire, Prince 39th of Shadow Isle 1376597; Jim Tucker, Buda, Texas 750.00

M&L Sky Prince 2d 1744961, calved 1-1-53; sire, Prince 105th of Sky Farm 118-8269; Arden Angus Farms, Winter Park, Florida 1600.00

M&L Eric, calved 9-10-52; sire, Prince Eric of Sunbeam 744659; Flint Hill Angus Ranch, Madison, Kansas 2000.00

COWS:

M&L Idessa 3d 1732128, calved 5-5-52; sire, Prince Sunbeam 578th 1185747; Big Brook Farm, Freehold, New Jersey 7000.00

M&L Barbaramere T. 1732131, calved 5-7-52; sire, Barbara Bandolier of Don Head 1176652; French Broad Farms, Bowling Green, Kentucky 2350.00

M&L Pride 7th 1539068, calved 9-2-51; sire, Prince 105th of Sky Farm 1188269; Simon Angus Farms, Madison, Kansas 2200.00

M&L Blueblood Lady, calved 1-1-53; sire, Prince 105th of Sky Farm 1188269; Gallagher's Farms, Gainesville, Virginia 3400.00

M&L Eline 1744149, calved 1-14-53; sire, Prince Eric of Sunbeam 744659; Royal Oaks Angus Farm, Tyler, Texas 4400.00

Blackcap Bessie of Essar 1244308, calved 5-15-49; sire, Prince Sunbeam 81st 754-738; Royal Oaks Angus Farm, Tyler, Texas 10000.00

Blackcap of Raona 64th 1417945, calved 1-2-51; sire, Raona's Prince 6th 1088586; Essar Ranch, San Antonio, Texas 7100.00

Angus Valley Queen 17th 1217238, calved 9-23-49; sire, Black Peer 28th of Angus Valley 1000530; Ralph L. Smith, Chillicothe, Missouri 4000.00

Erianna of Red Gate 5th 1406412, calved 1-3-51; sire, Imported Prince of Rowley 934682; Robin Hood Farms, Bixby, Oklahoma 17200.00

Evergreen Eileen 3d of Le Baron 1319160, calved 5-5-50; sire, Le Baron Epponian 738145; Sunbeam Farms, Miami, Okla. 2500.00

Barbarosa Essar 13th 1293367, calved 5-6-50; sire, Master Prince 2d 823873; Hideaway Farm, Chester, New Jersey, and H and L Farm, Marlboro, New Jersey 38500.00

Blackbird Progress McGregor 1219408, cal-

ved 10-17-49; sire, Elegant's Edictor of Andelot 947873; Essar Ranch, San Antonio, Texas 4100.00

H&L Witchcraft 2d 1238937, calved 10-22-49; sire, H&L Pride Eric 2d 796093; Gallagher's Farms, Gainesville, Virginia 9200.00

Evergreen 59th of Sunbeam 744645, calved 6-4-42; sire, Black Prince of Sunbeam 504521; Sundown Ranch, Meridian, Tex. 1000.00

Blackbird 186th of Sunbeam 744654, calved 9-17-42; sire, Royalist of Logie 582947; A. J. Gorges, Fall River, Kansas 1500.00

Georgina of Cashmere 740089, calved 4-10-43; sire, Revemere of Wheatland 34th 659407; Le Baron Farm, Warrenton, Va. 1500.00

Eris 3d of Sunbeam 835189, calved 5-17-43; sire, Bar Sunbeam 2d 543730; Essar Ranch, San Antonio, Texas 1500.00

Mole's Hill Eleanor Lassie 56th 1148134, calved 7-9-48; sire, Good Hope General's Pride 655003; Triple J Ranch, Poteet, Texas 3000.00

Ballerna 17th of Sunbeam 973982, calved 3-13-45; sire, Barbarian of Rosemere 103d 495064; Dr. Armand Hammer, Red Bank, New Jersey 1500.00

Sunflower Blackbird 877114, calved 5-14-45; sire, Revolution Black Prince 543407; W. A. Seidel, Knippa, Texas 3150.00

Oak Ridge Evergreen 11th 917437, calved 10-27-45; sire, Oak Ridge Revemere 674-236; Essar Ranch, San Antonio, Texas 1900.00

Homeplace Eileen 4th 949346, calved 3-5-46; sire, Eileenmere 487th 668743; Essar Ranch, San Antonio, Texas 3700.00

Blackbird 258th of Sunbeam 1017814, calved 5-22-46; sire, Prince Sunbeam 100th 677649; Big Brook Farm, Freehold, N. J. 2000.00

Miss Burgess of Memory Lane 993758, calved 6-1-46; sire, Prince Sunbeam 45th 677652; Triple J Ranch, Poteet, Texas 2500.00

Idessa Sunbeam 8th 976422, calved 6-29-46; sire, Prince Sunbeam 29th 629408; Star Ranch, Morgan, Texas 2000.00

Chimera of Wheatland 18th 1134394, calved 6-11-47; sire, Revemere of Wheatland 59th 731678, Hockhockson Farm, Eatontown, New Jersey 7300.00

Prize Rose of Sky Farm 1077719, calved 10-2-47; sire, Prince Sunbeam 105th 784-382; Randy Moore, Omaha, Texas 2000.00

Queen Peeress of Orchard Hill 1120453, calved 2-5-48; sire, Prince Sunbeam 29th 629408; Royal Oaks Angus Farm, Tyler, Texas 2650.00

Elba 54th of Sunbeam 1153456, calved 12-2-48; sire, Prince Sunbeam 200th 778-864; Royal Oaks Angus Farm, Tyler, Texas 2500.00

Erica 6th of Shadow Isle 1514558, calved 9-4-51; sire, Prince Sunbeam 249th 881-411; Angus Valley Farms, Tulsa, Okla. 2600.00

Blackbird 24th of Shadow Isle 1659576, calved 7-18-52; sire, Prince Sunbeam 249th 881411; Hays Ranch, Kerrville, Texas 3300.00

Erra Erica 15th of Sunbeam 1153463, calved 5-5-49; sire, Prince Sunbeam 29th 629408; Hideaway Farms, Chester, N. J. 2300.00

Barbara 2d of Sky Farm 1188279, calved 5-9-49; sire, Prince Sunbeam 105th 784-382; W. R. Cammack, Johnson City, Texas 1600.00

Blackcap of Sky Farm 2d 1036044, calved 4-4-47; sire, Prince Sunbeam 301st 933-544; Big Brook Farms, Freehold, N. J. 4700.00

Blackcap 5th of Sky Farm 1188281, calved 5-19-49; sire, Prince Sunbeam 105th 784382; Royal Oaks Angus Farm, Tyler, Texas 2000.00

Sky Farms Rose Pride 1254250, calved 9-3-49; sire, Prince Sunbeam 29th 629408; A. J. Gorges, Fall River, Kansas 2000.00

Miss Blackcap 148th of Sunbeam 1278060, calved 12-15-49; sire, Prince Sunbeam 333d 910894; Royal Oaks Angus Farm, Tyler, Texas 2600.00

Eldorene of Essar 1293352, calved 2-11-50;

ROBIN HOOD FARM BIXBY, OKLAHOMA

Specializing in Supplying... POPULAR FAMILIES For Your Sale or Herd...

SOLD! **Nine breeders from 5 states have recently purchased "ATTRACTIONS" for their sale or herd from us. Thanks, fellows. We know they will make money for you.**

- **Featuring . . . Cherry Blossom . . . Barbarosa . . . Jilt . . . Gammer . . . Evermere . . . Georgina . . . Bessie, etc. from BLACK KNIGHT 55th of AV, our sensational "Evermere" sire, and RALLY BLACK PRINCE, "The bull we couldn't do without".**

- **We are sure we can supply you an "attraction" that will draw breeders to your sale and farm. You can buy from us with our written guarantee, backed by our constant advertising program, and at a sensible price. We try to live by the Golden Rule. Let us hear from you.**

"A successful Angus transaction is a two-way deal—good for the buyer, good for the breeder. Any other deal is a bad deal." — Oral Roberts.

Oral Roberts	Jack Cross	Clyde Grotts	Raymond Tapp
Owner	Manager	Breeding Herd	Herdsman

Robin Hood Farm

BIXBY, OKLAHOMA

14 miles south of Tulsa. Hiway 64 – See our sign

THE LORD OWNS OUR CATTLE – Psalms 50:10

Homeland . . .

Will consign 4 bulls and 12 bred heifers to the Tallcorn Sale at Marshalltown, Iowa, May 24th. All are beautiful individuals of popular families and nearly all sired by our son of Prince Eric of Sunbeam.

Get the catalog, then plan to see us on or before Sale day.

MEIER BROS.
MELBOURNE, IOWA

WHITEOAK FARM

745 Powell Drive
RALEIGH, NORTH CAROLINA

Purebred Angus Only

HERD SIRES:

EMULOUS M. C. 88th . . .
. . . grandson of Envious Emulous

MOLE'S HILL EILEENMERE 49th . . .
. . . son of Eileenmere 999th 35

L. T. WHITE, Owner **P. C. JONES, Mgr.**

sire, Prince 16th of Essar 1052720; Layne Ranch, Auburn, Illinois 1900.00

Erica Marleness 1338487, calved 4-20-50; sire, Burgess Eston Lad 1000423; Gallagher's Farms, Gainesville, Virginia 1600.00

Blackbird 325th of Sunbeam 1409236, calved 5-19-50; sire, Prince Sunbeam 324th 992194; 77 Ranch, Wichita Falls, Texas .. 1450.00

Miss Blackbird 10th of O. H. 1311968, calved 6-6-50; sire, Prince Sunbeam 205th 932039; Gus Otterman, San Antonio, Texas 1350.00

Angus Valley Enchantress J. 2d 986085, calved 9-4-46; sire, Prince Sunbeam 105th 784382; Gus Otterman, San Antonio, Texas 1600.00

Witchery A. 3d 1321550, calved 7-2-50; sire, Prince Eric Again 989833; H. W. Madeley, Trinity, Texas 2500.00

Homeplace Bal Blackbird 19th 1340457, calved 7-16-50; sire, Eileenmere 999th 890-948; Gallagher's Farm, Gainesville, Va. 2000.00

Blueblood Lady of O. H. 1366869, calved 9-6-50; sire, Prince Sunbeam 81st 754738; Triple-A-Ranch, Jonesburg, Missouri 3450.00

Barbara McH. 40th of Wesley 1368501, calved 9-30-50; sire, Elution of Edenwood 1101171; Sundown Ranch, Meridian, Texas 1000.00

Angus Valley Princess Pride 2d 861531, calved 9-2-45; sire, Postelmere of Thousand Hills 688406; W. A. Seidel & Son, Knippa, Texas 1500.00

Eraline 5th of Wilton 1413621, calved 10-23-50; sire, Bandolier 123d of Wilton 959336; Ridglea Angus Farms, Dickson, Tennessee 2000.00

Blackcap Empress 89th of Sunbeam 1448-224, calved 11-7-50; sire, Prince Sunbeam 305th 947326; Larry Rogers, Boerne, Texas 4000.00

Erica 34th of Sunbeam 1446045, calved 11-23-50; sire, Prince Sunbeam 29th 629-408; Royal Oaks Angus Farm, Tyler, Texas 3000.00

Angus Valley Erica 28th 1373006, calved 1-16-51; sire, Black Peer 28th of Angus Valley 1000530; E. D. Combs, San Marcos, Texas 2700.00

Blythesome Maid R. L. S. 2d 1416368, calved 1-29-51; sire, Prince Eric of R. L. S. 1057370; Gallagher's Farms, Gainesville, Virginia 2000.00

Witchcraft 2d of Sunnyside 1435052, calved 2-25-51; sire, Bardolier of Shadow Isle 1065294; Randy Moore, Omaha, Tex. 1500.00

Mercury's Pridine of F. B. 1456685, calved 5-9-51; sire, Cesor's Evader Mercury 612-545; Simon Angus Farms, Madison, Kan. .. 4000.00

Barbaramere 51st 1555575, calved 6-19-51; sire, Eileenmere 500th 699155; Tommy Brook Ranch, Camp San Saba, Texas 2150.00

Edwina 12th of Essar 1519683, calved 8-1-51; sire, Ellerslie Bar Prince 12th 114-7893; Red Gate Farm, Millwood, Va. 1900.00

Hockhockson's Gammer Delight 2d 1573-178, calved 1-4-52; sire, Prince Sunbeam 453d 1132714; Essar Ranch, San Antonio, Texas 4600.00

Miss Envious of SAR 3d 1558582, calved 2-1-52; sire, Prince Envious of Shahan 1244250; Shahan Angus Ranch, Brackettville, Texas 1500.00

Miss Bummer 2d of AAA Ranch 1601273, calved 3-23-52; sire, Envious Bardolier 3d 1071958; Royal Oaks Angus Farm, Tyler, Texas 2750.00

Blackcap Bessie of H. F. 1565661, calved 3-29-52; sire, Prince Sunbeam 453d 1132-714; Joe Petitjean, Thornwell, Louisiana .. 3300.00

H&L Eline 8th 1539660, calved 3-29-52; sire, Prince Sunbeam 706th 1316594; Black Gold Farms, Robert Lee, Texas 2500.00

M&L Queen Mother 1725776, calved 4-5-52; sire, Prince Sunbeam 579th 1185748; Ralph L. Smith, Chillicothe, Missouri 4000.00

M&L Eulima 1732130, calved 4-9-52; sire, Barbara Bandolier of Don Head 1176652; Essar Ranch, San Antonio, Texas 3600.00

H&L Fannie Bess 3d 1539661, calved 4-9-52; sire, Prince Sunbeam 658th 1256002; Ridglea Angus Farms, Dickson, Tenn. 5200.00

Barbara 7th of AAA Ranch 1601289, calved 5-3-52; sire, Envious Bardolier 3d 1071958; Gallagher's Farm, Gainesville, Virginia 1800.00

A. V. Juanerra Erica 29th 1566952, calved 7-3-52; sire, Black Peer 28th of Angus Valley 1000530; Le Baron Farms, Warrenton, Virginia 2000.00

M&L Blackcap Empress 1691178, calved 5-15-52; sire, Prince Peer 10th of Den-Mor 1244687; Royal Oaks Angus Farm, Tyler, Texas 2200.00

M&L Blackbird 12th 1732129, calved 8-1-52; sire, Barbara Bandolier of Don Head 1176652; Good Earth Stock Farm, New Florence, Missouri 1550.00

M&L Blackcap 7th 1539105, calved 3-25-52; sire, Prince Sunbeam 216th 932054; Gallagher's Farms, Gainesville, Virginia 3350.00

Elderine of El-Jon 1500316, calved 10-23-51; sire, Elban Bardolier 3d 1071966; Star Ranch, Morgan, Texas 2650.00

M&L Bondolita B., calved 11-19-52; sire, Ankonian 3216th 1186303; W. A. Seidel and Son, Knippa, Texas 1500.00

Entry; calved 9-1-52; sire, Prince Sunbeam 216th 932054; Homer Mann, Cleburne, Texas 1850.00

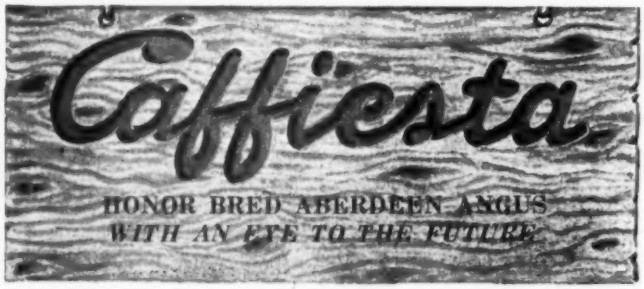

— Home of —

North Carolina 1953 Grand Champion Bull
WHITNEY BANDOLIER 542 1474275

JOHN W. CAFFEY, Owner **GREENSBORO, N. C. on U. S. 220 North**
Our Herd Is Fully Accredited. Come See Us. **LOUIS TURNER, Manager**

"The Sale for More in Fifty-Four"

The Aleshire-Fulton "Sale for More in '54"

100 HEAD

FRIDAY, SEPTEMBER 17, 1954

FAMILIES: EVERMERE — CHERRY BLOSSOM — WITCH — ZARA — GEORGINA — BURGESS — BLUEBLOOD LADY — FANNIE BESS — ELAINE — RUTH — ELINE — LUCY — PRIMROSE — EUTHALLA — JILT — ERIANNA — BLACKCAP EMPRESS — BLACKWOOD — EUROTIA — EBLINETTE — MISS WIX — EVENING ELECTIVE — JUANA ERICA — ELBA — BLACKBIRD PROGRESS — PRINCESS — ERICA — MISSIE — BLACK JESTRESS

More Details in Later Issues **Plan Now to Attend**

"THE SALE FOR MORE IN FIFTY-FOUR"

L. C. ALESHIRE
P. O. Box 416
SPRINGFIELD, OHIO

RALPH and HAROLD FULTON
R. D. 1
YELLOW SPRINGS, OHIO

H & L Farm

More "Herd Sweetening" Material

Bardolier's Barbarosa HR 1711993

It is our observation that a herd either advances or goes back, according to the combination of real foundation females and prepotent herd bulls in use.

In Prince Sunbeam 658th, by the mighty "29th"; Prince Sunbeam 706th, by Prince Sunbeam 305th; and Prince Sunbeam 968th and Prince Sunbeam 937th, both sons of powerful Prince Esquire of Sunbeam, H & L is fortunately situated as to bull power. To further help them prove themselves we have been adding a few carefully selected females.

At the recent "Sunshine Circuit" in Texas we added 1 1/2 Barbarosas. One of them is pictured above—a great individual, stylish, breedy and thick. She was lot 6 in the Hays Ranch sale and definitely is the kind to have around as a producing plant.

That "one-half" Barbarosa is Barbarosa Essar 13th purchased at the M. & L. Ranch sale in partnership with our friend and neighbor, W. G. "Bill" Mennen of Hideaway Farms. This is another top one for New Jersey.

Remember the Second Annual "Influence of the 29th" Sale of H & L and Hochhockson Farms on September 11. It will be held this year at the H & L Farm, Marlboro, New Jersey.

Marlboro New Jersey

HAROLD E. WETTERBERG, Owner
CHARLES McINTOSH, Manager

IOWA STATE "SHOW WINDOW" SALE

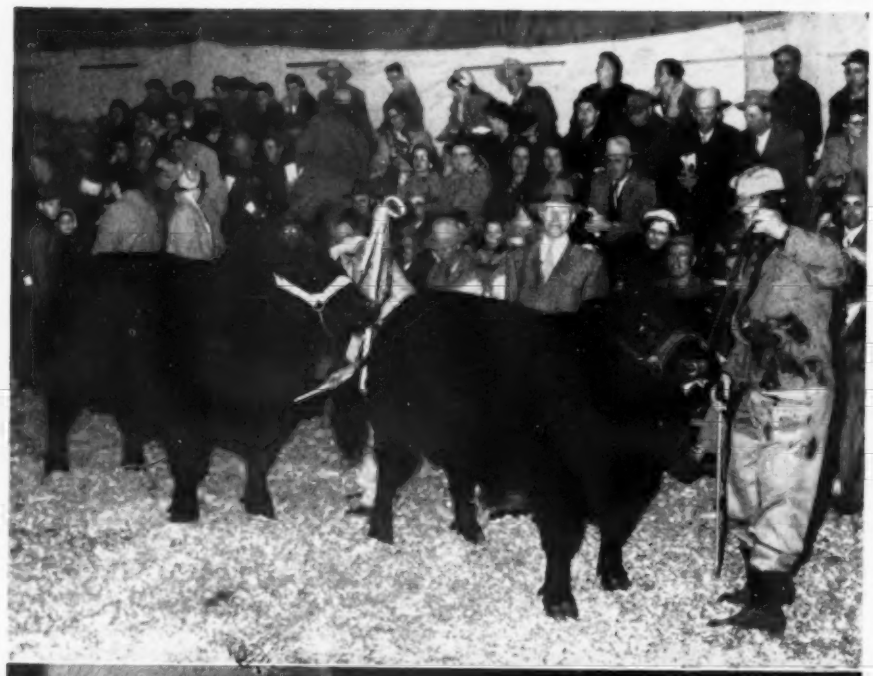

Top Photo: Open class bull champions at the recent Iowa State Show and Sale held in Des Moines. Bull on the right is Zar Eric A. 16th, Grand Champion of the Open Show, exhibited by Carroll Rohrdanz, Killduff, Iowa. At auction he sold to Gross Angus Ranch, Nashville, Illinois, for $1,300. Reserve Champion bull, on the left, Zar Echo FVW, was shown by Fleck and Vander Werff, Sulley, Iowa, selling to S. P. LaVerne McFedder of Prairie City, Iowa, for $975. Dick Fleck is at the halter of the reserve champion while George Edwards, of Iowa State College, judge of the bull show, stands directly behind the grand champion.

Lower Photo: The Champion open class females of the Iowa State Show and Sale. Nearest camera is Bemindful Maid of Garner 3d, Grand Champion Female being shown by Cliff Greiman of Addis Greiman and Sons, Garner, Iowa. She sold to Wayne Whitmore, Rockwell City, Iowa, for $975. The other heifer, Erica McHenry of W. 2d, owned by William Wallace and Son, Jefferson, Iowa, was Reserve Grand Champion. At auction she bought $1,000 going to Bon View Farm, Canova, South Dakota. Pictured with the heifer are William Wallace, at halter, and Elliott Brown of El-Jon Farms, Rose Hill, Iowa, judge of the female show.

SUMMARY:

273 Lots	$138660.00, average	$ 507.91
126 Bulls	64560.00, average	512.38
147 Cows	74100.00, average	504.08
Top 5 Head	9175.00, average	1835.00
Top 10 Head	16350.00, average	1635.00
Top 15 Head	22585.00, average	1505.66
Top 20 Head	28160.00, average	1408.00

Top Bull—Prince McKenny of Idealmere 1507924, calved 7-12-51; sire, Black Prince of Russell 1110857; dam, Princess Maid McKenny 1232237; consigned by Ideal Farms, Alvin Sunderman & Sons, Clarinda, Iowa; purchased by Bussig & Koster, Marshalltown, Iowa **2050.00**

Second Top Bull—Blueboy Lad 510th of Ida 1620562, calved 9-4-52; sire, Ebony's Lad of Ida 697418; dam, Blueblood Lady of Ida 60th 867460; consigned by Johnson Bros., Ida Grove, Iowa; purchased by Clayton Carpenter, Sauk Center, Minnesota **2000.00**

Top Cow—Blueblood Lady G. W. 44th 1664037, calved 6-28-52; sire, Bandoliermere 43d 1136519; dam, Blueblood Lady G. W. 1211324; consigned by Garnett G. West & Sons, Altoona, Iowa; purchased by Cora S. Hale, Fort Dodge, Iowa **1800.00**

Second Top Cow—Bardolier Bessie W. 2d 1618892, calved 2-22-52; sire, Envious Bardolier G. 1034882; dam, B. Bessie B. 887636; consigned by Charles Waltemeyer, Melbourne; purchased by Les Oliver, Williamsburg **1525.00**

Revolution RHS 3d 1591607, (Rex Harmon), calved 1-7-52; sire, Revolution of Pagemere 2d 725690; Robinmere Farm, Mechanicsville 1000.00

Eric's Bandolier 20th E L 1750991, (Earl Lohr), calved 1-20-52; sire, Eric Prideman E. L. 1616488; Gerral Eller, Hubbard 425.00

Staley Bandolier 300th 1560542, (Joe Lindholm), calved 2-7-52; sire, Burgess Bandolier of Anoka 12th 1367143; R. D. Sloan, Dallas Center 335.00

Bell Boy of Cedar Vu 22d 1607029, (J. E. Hatcher & Sons), calved 3-26-52; sire, Col. Bell Boy of Harken Farms 1010688; David Gerian, Sigourney 400.00

Barbara Lad of M. H. K. S., (M. H. Koch & Son), calved 4-4-52; sire, Barbara Lad of Agincourt 749903; R. O. Sloan, Dallas Center 585.00

Ehora's Lad of Sunny Slope 1603245, (Lawrence P. Nelson), calved 4-3-52; sire, Blackbird's Lad 7th of Ida 1196906; University of Minnesota, St. Paul, Minn 650.00

The Prince of Silver Lane 1679021, (Paul Dreher), calved 4-7-52; sire, Prince Juan of Red Gate 1073912; Ralph Wood, Panora 335.00

Mr. Blackcap of Silver Lane 1679022, (Paul Dreher), calved 4-7-52; sire, Prince Juan of Red Gate 1073912; Harry Owens, Gray 300.00

Russells Eileenmere 23d 1623630, (Russell's Angus Acres), calved 4-10-52; sire, Marycrest Eileenmere 2d 1197661; M. Verne Derry & Son, Rippey 800.00

Belmar 28th 1634247, (Ott & John Emerson), calved 4-18-52; sire, Belmar 15th 1050082; John J. Wirkus, Denham 450.00

Black Burgess of Burlwood 1588275, (B. C. Burrell), calved 4-20-52; sire, Revodent 107th 1307431; Crandon Bros., Gilman 500.00

Elburn Bandmere 1616682, (Elburn Farms), calved 4-15-52; sire, Elburnmere 24th 1315180; Henry Tomes, St. Charles 485.00

Burgess Blackbird W. 1577981, (D. C. Williams & Sons), calved 5-1-52; sire, Burgess Blackcap M. 14th 744134; Floyd Lawson, Grinnell 400.00

Bandolier 280th of Wilton 1622466, (Otto G. Nobis), calved 5-3-52; sire, Bandolier

Hockhockson

A Worthy Son, A Great Sire—

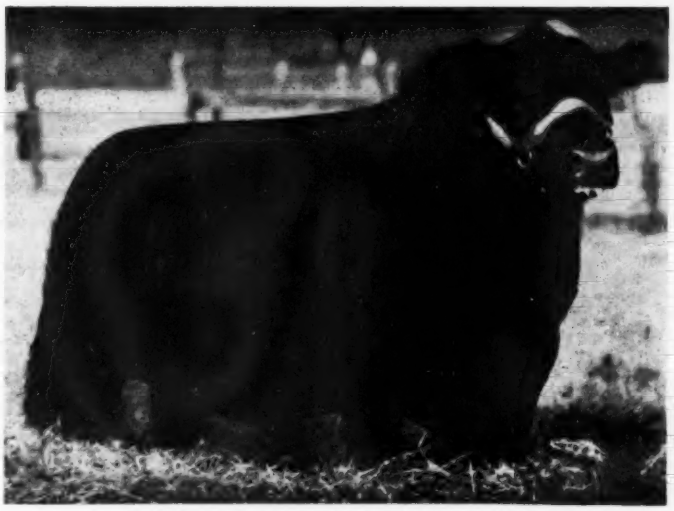

PRINCE SUNBEAM 453d

Individually one of the great sons of Prince Sunbeam 29th, and is out of a daughter of the International Champion cow, Barbara of Rosemere 100th. A worthy son of the "29th" he has, in his own right, proven himself as one of the prepotent bulls of the breed. His sons and daughters in our own herd, and in other herds, are the breed building kind. His outstanding son, Prince of Hockhockson, is now in active service in the herd.

The get and service of these two power-packed bulls will be featured in the Second Annual "Influence of the '29th'" Sale of Hockhockson Farm and H & L Farm to be held September 11th at H & L Farm, Marlboro, New Jersey.

Looking Ahead . . . . . .

Always on the lookout for another top individual of recognized family and breeding, we secured Chimera of HR at the recent Hays Ranch-77 Ranch Sale. We hope to have a son or daughter to offer you in our 1955 sale. Her pedigree:

CHIMERA of HR 1589675	Black Peer 28th of Angus Valley 1000530	Prince Sunbeam 105th 784382	★Prince Sunbeam 29th 629408
			Queen Peeress S. B. 525281
		Escora Eston 595883	Eston of Quality 483388
			Erica Escora 458136
	Chimera of S. A. F. 52d 1267513	Beefmaker 34th 767266	Ever Prince of Sunbeam 567027
			Black Rose 7th of Sunbeam 569517
		Chimera H. V. 2d 640202	Barr Marshall 4th 505138
			Chimera 4th 493103

★★Black Prince of Sunbeam	Erica Marie of Sunbeam
★★★Blk Peer of St. Albans	Queen of Sunbeam 353414
Quality Marshall 3d 389375	Erica Enid 7th 440209
Escort Marshall 3d 421864	Erica Entella 8th 378684
★★Black Prince of Sunbeam	Eraline E. of Sunbeam
Eolide Revolution 522497	Black Rose 3d of Sunbeam
Master Marshall 2d 469759	Barbara McHenry 66th
Irenmere 6th 366905	Queen Kerrera' 7th 348974

Officially Certified and Accredited Vaccinated Herd

C. C. BAHRENBURG, Jr., Farm Superintendent
DR. ROBERT A. COOKE, Owner

S. A. GRINDE, Herd Superintendent
Eatontown, New Jersey

Read the.. Pacific Stockman
The west's largest exclusive beef cattle magazine.
P. O. Box 750
REDWOOD CITY, CALIFORNIA

STOCK RANCH
FOR SALE

Located in Southern Oregon. 776 acres, 130 irrigated. Old water right. Many acres open meadow. Low plateau to gentle sloping tree covered hillside terrain. New 3 bedroom contemporary home blends with the natural beauty of its surroundings. 650 ton modern barn. Work shop, storage sheds plus 2 sets of farm buildings. Full line of farm machinery.

Write for Colored Brochure FREE!

Valley Finance Co.
Box 135
GRANTS PASS, OREGON

145th of Wilton 904573; James Meach, Oxford 735.00

Lockmoor Best 1683471, (Tom S. Lockridge), calved 5-5-52; sire, Eileenmere F. 53d 1141493; Herman Brost, Murdo, South Dakota 375.00

Prince Revodent of Burlwood 1588276, (B. C. Burrell), calved 5-6-52; sire, Revodent 107th 1307431; Cochran Brothers, New Hampton 400.00

Marshall Eileenmere 10th, (Lawrence L. Laird), calved 5-6-53; sire, Eileenmere 1154th 1225439; Earl Fickel & Son, Batavia 775.00

Ethelda E. Blue Boy 72d 1692937, (Dwight M. Garner), calved 5-8-52; sire, Queen's Blue Boy 6th 1107374; Walter Dale, Zearing 500.00

Revolution of New House 7th, (Ben G. Studer), calved 5-18-52; sire, Edgar of Newhouse (132692) 1297428; Green Giant Co., Blue Earth, Minnesota 975.00

Bandolier of Willamere 1678013, (Willamere Farm), calved 5-28-52; sire, Iowa Fair Acres Bandolier 1412218; F. A. & Carl L. Pence, King City, Missouri 350.00

Campbells Prince Peer 2d 1678963, (W. B. Campbell & Sons), calved 6-1-52; sire, Prince Peer 11th of Angus Valley 1157-873; J. E. Murray, Buffalo Center 550.00

Blackcap's Blue Boy 32d 1692943, (Dwight M. Garner), calved 5-29-52; sire, Queen's Blue Boy 6th 1107374; Bauge & Roberts, Geneva 300.00

R. H. S. Bellboy 30th 1678873, (Russell Hullinger & Sons), calved 6-2-52; sire, Prince Eric of L. A. F. 1236980; Everett Agan & Son, Peru 400.00

Key Bardolier 16th 1670488, (H. R. & W. W. White), calved 6-8-52; sire, Key Bardolier 1287024; Austin Babcock, Odebolt 500.00

Prince Bardolier G. 3d 1693602, (True Fuller), calved 6-11-52; sire, Prince G. Bardolier 1215619; Bond & Bond 500.00

Prince Zaromar 1738236, (Ira Braucht), calved 6-13-52; sire, Eric Zaromar 3d FVW 1220234; J. W. Sherwood, Sigourney 350.00

Bandolier 281st of Wilton 1622469, (Otto G. Nobis), calved 6-15-52; sire, Bandolier 145th of Wilton 904573; Harry McKee, Jr., Massena 500.00

Prince Erica 81st 1704654, (Glenn K. Ledford), calved 6-21-52; sire, Prince Eric Ramoore 3d 1227750; Leonard Kubenck, Oxford 475.00

Eileenmere Barwood 1686074, (I. E. Kemp), calved 6-25-52; sire, Eric Eileenmere W. B. 1197994; Hill & Hove, Stanhope 325.00

Eileenmere 1711747, (M. E. Rhoades), calved 6-29-52; sire, Homeplace Eileenmere 90th 1134684; E. A. Welch, Oxford 500.00

Burgess of Idealmere 20th 1633525, (Ideal Farms), calved 7-6-52; sire, R. L. S. Prince Eric 15th 888380; Alvin Klaver, Jr., Lakeville 560.00

Blackcap Bard G. 1703295, (True Fuller), calved 7-21-52; sire, G. Bardolier 1224-766; George Wedel, Lenden 535.00

Bandolier 17th S. V. 1717938, (Spring Valley Stock Farm), calved 7-10-52; sire, Bandolier of Rippey 1201920; Ben Dykstro, Murdo, South Dakota 500.00

Prince Qualiteer of Lad-Or 1611907, (Lad-Or Stock Farms), calved 8-2-52; sire, Prince Eric 10th of Idealmere 1131020; Harold Hawk, Mystic 550.00

Wil Jim Bardolier 19th 1751797, (J. M. Killpack & Son), calved 8-2-52; sire, Bardolier of White Gates 20th 1164709; W. J. Madson & Son, Des Moines 700.00

Beauty Bandolier Lad of M. H. K. S. 1699-057, (M. H. Koch), calved 8-13-52; sire, Barbara Lad of Agincourt 749903; Leo Myers, Atlantic 490.00

Bell Bandolier 31st E L 1750993, (Earl Lohr), calved 8-17-52; sire, Belman Bandolier EL 1750989; Raymond Morrison,

THE ROAD TO BETTER BREEDING . . .

Starts with Herd Sires . . . . . For Beef with Background

SEE OUR HERD SIRES AT

OLD HOME MANOR

MR. and MRS. J. S. MACK
Homer City, Pennsylvania
on Route 56

North English 335.00

Wintonier of Eiltonier 1640431, (Eiltonier Angus), calved 9-2-52; sire, Wintonier of Den Mor 1148462; Lawrence Frieters, Alton 400.00

Bandolier 21st S. V. 1717934, (Spring Valley Stock Farm), calved 9-2-52; sire, Bandolier of Rippey 1201920; Herman Brost, Murdo, South Dakota 310.00

Eileenmere of Willamere 3d 1711977, (Willamere Farm), calved 9-3-52; sire, Eileenmere 1034th 995617; Robert Senders, Lineville 1100.00

Blueboy Lad 510th of Ida 1620562, (Johnson Brothers), calved 9-4-52; sire, Ebony's Lad of Ida 697418; Clayton Carpenter, Sauk Center, Minnesota 2000.00

B. C. Bandolier K. A. F. 1695892, (Koster Angus Farm), calved 9-4-52; sire, Blackcap Bandolier G. 6th 1034891; Duane Mathews, Danville 385.00

Ebony Lad of Calhoun 1736482, (W. W. Lacock), calved 9-6-52; sire, Juana's Ebony F. 1196902; Maurice Gorsett, Osceola 350.00

Mole's Hill Eileenmere 90th 1715705, (Joe Lindholm), calved 9-9-52; sire, Homeplace Eileenmere 999th 35 1150941; Howard Becker, Jacksonville, Illinois 1200.00

Black Eileenmere 1723547, (I. E. Kemp), calved 9-15-52; sire, Eric Eileenmere W. B. 1197994; Roger Marts, Elkhart 300.00

Wileenmere 5th 1675805, (William F. Imlau), calved 9-25-52; sire, Eileenmere 907th 883121; Vincent Strett, Remsen 285.00

Zar Eric A. 15th 1738038, (Carroll Rohrdanz), calved 9-25-52; sire, Zar's Blackbird J. 750821; Green Giant Co., Blue Earth, Minnesota 600.00

Eric's Blue Boy E L 3d 1750994, (Earl Lohr), calved 9-28-52; sire, Bell Boy Eric 2d 697683; Benny Barnes, Baxter 275.00

Eri Burg FVW 342d, (Fleck & Vander Werff), calved 10-1-52; sire, Ernoa's Burg

POCAHONTAS FARMS

A small herd of Quality Cattle With Popular Families.

DR. and MRS. PAUL F. WHITAKER, Owners — RALPH GRIFFIN, Manager

KINGSTON, NORTH CAROLINA

—FOR SALE—

12 Yearling Heifers

Sired by Blueboy Lad 100th of Ida
They carry the service of—

Bandolier 214th of Wilton

One of Our Herd Sires

ELMER J. JOHNSON — Forest Hill Farm — KIRON, IOWA

ARE YOU MAKING MONEY WITH ANGUS?

Those having valuable cows and heifers that fail to produce a calf annually or females that have been bred for several months or several years, should not send them to the butcher. These valuable cows and heifers should stay in the breeding ranks. A NEW TREATMENT WAS DEVELOPED, WHICH IS VERY EASILY ADMINISTERED BY ANY CATTLEMAN. Thousands of so-called barren, sterile or shy breeding cows and heifers have been redeemed, by their owner, and are now producing a calf annually. It only takes a few days and a few dollars to learn much about (the most important part of the brood cow) The Reproductive Organs.

Write for catalog which tells the whole story about the school for cattlemen:

GRAHAM SCIENTIFIC BREEDING SCHOOL

Dept. AJ-4 — 216 East Tenth Street — Kansas City 6, Missouri

Typical of "C. T.'s" Herd Bulls—

PRINCE SUNBEAM 498th

Sire: Prince Sunbeam 217th
- Prince Sunbeam 55th
  - Black Prince of Sunbeam
    - Black Peer of St. Albans
    - Pride 17th of Sunbeam
  - Evergreen 16th of Sunbeam
    - Elmore Harrison 2d
    - Evergreen 6th of Sunbeam
- Eris 2d of Sunbeam
  - Revelga
    - Revolution 81st
    - Elga Elliott 29th
  - Black Eris of Sunbeam
    - Black Peer of St. Albans
    - Erica 3d of Sunbeam

Dam: Evergreen 74th of Sunbeam
- Prince Sunbeam 29th
  - Black Prince of Sunbeam
    - Black Peer of St. Albans
    - Pride 17th of Sunbeam
  - Erica Marie of Sunbeam
    - Revolution 81st
    - Erica Marie 9th
- Evergreen 21st of Sunbeam
  - Barbarian of Rosemere 88th
    - Prizemere 32d
    - Barbara of Rosemere 44th
  - Evergreen 16th of Sunbeam
    - Elmore Harrison 2d
    - Evergreen 6th of Sunbeam

"498th's" calves already at C. T. are of the preferred type, are good gainers, fine fleshed and appear to us to satisfy our critical demand for better and more uniform type. Visitors are welcome at all times.

Owner: G. L. Coleman Trust
Trustees:
George L. Coleman, J. A. Robinson, M. K. Hutts

DICK LAWSON, Foreman

Miami, Oklahoma

M. K. HUTTS, Manager

Ranch located 5 miles east of Miami on Route 10

Phones: 2950 - 4488

JIM DUGGER, Herdsman

MOSS MEADOWS
ANGUS FARM

Introducing
Our New Herd Sire

Mt. Pleasants Prince 13th

Sired by Prince Ellerslie 2d, a top breeding son of Prince Sunbeam 249th and out of a Blue Ribbon Lady cow.

C. T. HAMRICK

Owner
Route 4
CHARLESTON, SOUTH CAROLINA

HOMEPLACE EILEENMERE 16th

Sired by Eileenmere 487th and out of a daughter of Bell Boy M. K.

We Welcome Your Visit.

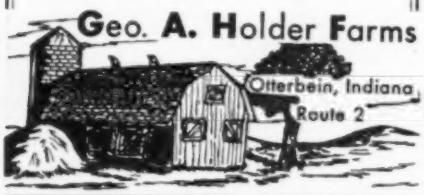

2d 931538; Louis Knudson, Marshalltown, Iowa 750.00

Marshall Bandolier S. 177th 1661517, (Sunset Knoll Farms), calved 10-6-52; sire, Marshall Bandolier Sunset 1156898; Alvin Storrs, Good Thunder, Minnesota 375.00

Wil Jim Bandolier 1738429, (J. M. Killpack & Son), calved 10-12-52; sire, Bardolier Erica 3d 1331693; Charles Renaud, Sully 410.00

Prince Quality 532d 1707025, (Winslow W. Stark), calved 10-15-52; sire, Great Oaks Prince Mine 1290823; Orville Ebem, Atlantic 1800.00

Blackcap Bardolier G. 30th 1703297, (True Fuller), calved 11-25-52; sire, Prince G. Bardolier 1215619; Fred E. Sedlacek, Clutier 350.00

Bandoliermere Marshall 1675906, (Lawrence Laird), calved 10-21-52; sire, Bandoliermere 92d 1461689; Beryl Carlisle, Hendren 400.00

Emperor of Rosengift 1658523, (Carl Rosenfeld & Son), calved 11-20-52; sire, Eileenmere of Rosengift 1360382; D. Morrison, South English 275.00

Eileenmere Little Brook 21st 1696350, (L. W. Larson), calved 1-2-53; sire, Eileenmere 1103d 1166955; Zenard Spaur, Tracey 535.00

Lar-Eileenmere 123d 1703583, (Goose Creek Farms), calved 1-7-53; sire, Eileenmere 1023d 947766; A. R. Claus & Son, Grand Junction 875.00

Eileenmere L. B. 25th 1696349, (L. W. Larson), calved 1-2-53; sire, Eileenmere 1103d 1166955; Groesbeck Farms, Des Moines 1000.00

Prince G. Bardolier 2d 1750396, (True Fuller), calved 1-2-53; sire, G. Bardolier 122-4766; Jesse Gibson & Daughter, Bronston 650.00

Bandolier W. 19th 1708168, (D. C. Williams), calved 1-9-53; sire, Bandolier of O & R 1222881; Dean Baker, Churdan 450.00

Eric G. Bandolier 2d 1750399, (True Fuller), calved 4-15-53; sire, G. Bardolier 1224766; Bond & Bond, Winterset 600.00

Marshall Eileenmere E., (Otto & John Emerson), calved 4-23-53; sire, Marshall Eileenmere 1467460; Clyde Wood, Panora 325.00

Dixie Boy 3d 1744143, (Robert S. Overton), calved 5-7-53; sire, Blackbird Lad A. 6th 884446; W. J. Schultz, Cummings 365.00

Spades Blackcap Prince, (Robert S. Overton), calved 5-8-53; sire, Spades Bell Boy 1102117; Francis Russell, Newton 275.00

Eileenmere Edina 232d 1567616, (R. C. Zeller), calved 1-3-52; sire, Eileenmere 1541st 1328242; Clyde Wood, Panora 485.00

Blackcap Lady of Calhoun 1736483, (W. W. Lacock), calved 1-13-53; sire, Gammer's Prince Quality 1407751; David Spence, Crab Orchard, Nebraska 525.00

Miss Eisa Bandolier W. 1577979, (D. C. Williams & Sons), calved 1-5-52; sire, Bandolier of O & R 1222881; Robin Spence, Crab Orchard, Nebraska 1075.00

Wesley Witch of Endors 1663780, (Ben G. Studer), calved 2-10-52; sire, Edgar of Newhouse (132692) 1297428; Robinmere Farms, Mechanicsville 1500.00

Princess of Silver Lane 1599143, (Paul Dreher), calved 1-24-52; sire, Prince Juan of Red Gate 1073912; Kent Hill, Stanhope 360.00

Bardolier Bessie W. 2d 1618892, (Charles Waltemeyer), calved 3-22-52; sire, Envious Bardolier G. 1034882; Les Oliver, Williamsburg 1525.00

Miss Georgina W. S. 3d 1642142, (Warren Soorholtz), calved 4-20-52; sire, Viewlawn Blackcap Escort 960233; Hale Thompson, Eagleville, Missouri 750.00

Rose Ruth of Bell Boy 1642748, (Warren Soorholtz), calved 5-4-52; sire, Bell Boy D. 27th 1210040; H. W. Markwardt, Sheffield 575.00

Princess Eric Bessie W. 1618895, (Charles Waltemeyer), calved 5-11-52; sire, R. L. S. Prince Eric 18th 943341; Nokomis Stock Farm, Alta 1450.00

Bandoliermere Blackbird G. W. 1664030, (Garnett G. West), calved 5-15-52; sire, Bandoliermere 43d 1136519; John Tabke, Moville 685.00

Blackbird of Cedar Vu 22d 1607034, (J. E. Hatcher & Sons), calved 5-15-52; sire, Pridemere of Pleasantview 10th 1337138; Wayne Whitmore, Rockwell 360.00

Eileenmere Juana Sunset 1661540, (Sunset Knoll Farms), calved 5-27-52; sire, Happy Acres Eileenmere 7th 1300299; C. W. Dennis, Sioux City 470.00

Ethelda Erica of Ida 202d 1692929, (Dwight M. Garner), calved 6-1-52; sire, Black Prince 29th of Ida 1336787; Henry & Milton Bever, Kingsley 400.00

Blackcap Empress of Wesley 14th, (Ben G. Studer), calved 618-52; sire, Edgar of Newhouse (132692) 1297428; Preston Yarley, Stuart 500.00

Erica N of Sunny Slope 1603257, (Lawrence P. Nelson), calved 6-6-52; sire, Blackbird's Lad 7th of Ida 1196906; Orville Eban, Atlantic 335.00

Beta Lin-Dee 2d, (D. C. Williams & Sons), calved 6-10-52; sire, Earl Bandolier 10th 1158651; W. O. Shellody, Iowa City 325.00

Pinehurst Blackbird 54th 1655012, (Henry Schmuecker & Sons), calved 6-20-52; sire, Bandolier 61st of Pinehurst 1239832; Henry C. Holst, Clutier 450.00

Miss Epress of Silver Lane 1678906, (Joe Lindholm), calved 7-6-52; sire, Prince Juan of Red Gate 1073912; Lester Hurlbut & Sons, Raymond, South Dakota 410.00

Eline E. of Garner 3d 1675861, (Addis Greiman & Sons), calved 7-14-52; sire, Pride's Qualiteer of Hill Crest 1082991; Russell Hullinger, Humeston 510.00

Barbara 18th of Otter 1732291, (C. D. Spear), calved 7-11-52; sire, Bandolier 78th of Kemmere 1333511; Glen Groons & Sons, Nevada 400.00

Blackbird Empress Jeanne 6th S. V. 1717-936, (Spring Valley Stock Farm), calved 7-10-52; sire, Bandolier of Rippey 1201-920; Lad-Orr, Scranton 585.00

Bardolier Beth S. K. 20th 1642122, (Koster Angus Farm), calved 7-16-52; sire, Erica Bardolier K. A. F. 5th 1054680; Capp & Wolthoff, LeRoy, Minnesota 300.00

Burgess Eileenmere B. 1640107, (Earl Bruce), calved 7-28-52; sire, Kalarama

New Catalog of the "hard-to-find" livestock supplies which stores do not carry . . . cattle markers, tattoos and brands, show blankets, halters, dairy equipment, ranch supplies, sheep specialties like shepherd's crooks, wool cards, etc. . . . new products, new ideas, 68 pages of fine equipment.

For almost 100 years the Dana Catalog has been the livestock breeders' standard reference. New 1954 Summer Edition is off the press. Just drop us a postcard. We are glad to send you a copy. There is no charge.

C. H. Dana Co., Inc.
Established 1861
Hyde Park 5, Vermont

Eileenmere 3d 911156; John Tabke, Moville 500.00

Queen Mother W. 10th 1700073, (William Wallace & Son), calved 8-2-52; sire, Bandolier of O & R 1222881; Timberline Farms, Congerville, Illinois 485.00

Retta Eileenmere 132d 1711354, (R. C. Zeller), calved 8-6-52; sire, Eileenmere 1541st 1328242; Jesse Gibson, Bronston, Kentucky 350.00

Barbara McHenry G. 24th 1704987, (True Fuller), calved 8-16-52; sire, G. Bardolier 1224766; W. D. Skellody, Iowa City 300.00

Blackcap Bessie K. 1663701, (Russell Winburn & Sons), calved 8-30-52; sire, Meek Ranch Blackcap Prince 781153; L. A. Woodhouse, Bagley, Wisconsin 1210.00

Erica Baroness DD 23d 1649702, (J. M. Davis & Son), calved 9-2-52; sire, Baron D. 10th 1132459; Alvin Storrs, Good Thunder, Minnesota 235.00

Wintonier's Beauty 1740221, (Joe Lindholm), calved 9-4-52; sire, Mole's Hill Wineric 40th 1097893; Findley & Christenson, Harlan 400.00

B. C. Bandolier Miss K. A. F. 4th 1695-890, (Roy M. Koster), calved 9-2-52; sire, Blackcap Bandolier G. 6th 1034891; O. O. Cashman, Lacomo 300.00

Eileenmere's Diana 1723191, (Garnett G. West & Sons), calved 9-7-52; sire, Eileenmere 1093d 1367577; Robin Spence, Crab Orchard, Nebraska 900.00

Blackcap Marjorie 21st S. V. 1717944, (Spring Valley Stock Farm), calved 9-8-52; sire, Bandolier of Rippey 1201920; Raphael Martin, Van Horne 340.00

Oaknoll Katinka 5th, (Lloyd C. Albers & Sons), calved 9-9-52; sire, Oaknoll Kaptain 1216722; J. G. Showalter & Son, Hampton 925.00

Elluna D D 17th 1649704, (J. M. Davis & Son), calved 10-1-52; sire, Baron D. 10th 1132459; Leslie Oliver, Williamsburg 300.00

Eileen Anita 1633494, (Winslow W. Stark), calved 10-1-52; sire, Eileenmere Boy of Blue Top 1147338; Cora S. Hale, Ft. Dodge 400.00

Blackcap Lady K. 2d 1751797, (J. M. Killpack & Son), calved 10-3-52; sire, Bardolier of White Gates 20th 1164709; Orville Eban, Atlantic 425.00

Blueblood Lady 413th of IDA 1700653, (Johnson Brothers), calved 10-21-52; sire, Prince Lakewood 25th 982861; C. T. Wambold & Son, Winterset 1450.00

Pride of BAS 24th, (Bell & Sons), calved 10-20-52; sire, Revolution R. A. S. 20th 1050584; Merle Crist, Stanwood 685.00

Pinehurst Blackbird 55th 1655026, (Henry Schmuecker & Sons), calved 10-25-52; sire, Bandolier 61st of Pinehurst 1239832; Iowa Angus Ass'n 425.00

Blue Lady of Walnut 14th 1728761, (P. K. Pratt), calved 10-30-52; sire, Pridestor of Glencarnock 878955; Groesbeck Farms, Des Moines 1300.00

Blackbird of Amana 11th 1655027, (Henry Schmuecker & Sons), calved 11-8-52; sire, Bandolier 61st of Pinehurst 1239832; G. W. Kaufman, Waukee, Iowa 400.00

Marshallette Eileenmere B. A. 1640108, (Earl Bruce), calved 11-11-52; sire, Bandoliermere 92d 1461689; Glenn Ledford, Marshalltown 910.00

Blackcap 13th of Greenmere 1703296, (True Fuller), calved 11-23-52; sire, Prince G. Bardolier 1215619; Lindgren Bros., Paton 350.00

Russells Edwina 2d 1707808, (Russell's Angus Acres), calved 11-30-52; sire, Marycrest Eileenmere 2d 1197661; O & R, Scranton 850.00

Marshall Edella 7th 1651489, (Lloyd C. Albers & Sons), calved 1-1-53; sire, Miller's Marshall Boy 2d 1306536; J. G. Showalter & Son, Hampton 400.00

Eve of Pinehurst 51st 1729815, (Henry Schmuecker & Sons), calved 1-4-53; sire, Bandolier 61st of Pinehurst 1239832; Elda Little & Son 280.00

Miss Erica M. E. 8th 1745922, (M. E. Rhoades), calved 3-3-53; sire, Bandolier D. R. 15th 1443983; Dan Virgin, Chickasha, Oklahoma 1000.00

Miss Revello McHenry W. 2d, (D. C. Williams & Sons), calved 3-7-53; sire, Bandolier of O & R 1222881; Paramount Valley Farms, El Reno, Oklahoma 310.00

Eline of Walnut 4th 1744806, (P. K. Pratt), calved 3-18-53; sire, Globe Hill Black Bandolier 6th 1301694; Winslow Stark, Webster City 750.00

Berosa Burgess O. 3d 1744140, (Robert S. Overton), calved 4-3-53; sire, Envious Barbara Boy 2d 1400071; Clyde Wood, Panora 260.00

Queen of Spades 20th 1744141, (Robert S. Overton), calved 4-26-53; sire, Spades Bell

OPERATING CATTLE RANCH

FOR SALE

3,200 acres in Southwest Georgia. Ideal location. Improved permanent pastures. 40 miles of fencing and cross-fencing. Automatic water system in all pastures. All necessary buildings and other improvements. Owner's house 6 rooms, 2 baths. Moving to South America. Priced for quick sale $325,000; $125,000 cash, balance on Mortgage. Good hunting and fishing. Address inquiries to JOHN L. HOPKINS, Room 1700, 44 Wall Street, New York 5, N. Y. Telephone: WHitehall 4-1858.

Young Breeding Stock For Sale At All Times

VISITORS WELCOME

HORSEPEN CREEK FARMS

Aberdeen-Angus Division

MR. and MRS. SHANNON T. LAMBETH, Owners

Just beyond Guilford National Park on old Highway 220 North

GREENSBORO, NORTH CAROLINA

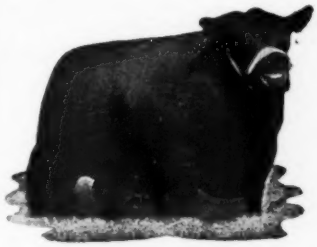

Prince Sunbeam 618th

SENIOR HERD SIRE

Proven in Every Respect

★ ★ ★ ★ ★ ★

Our foundation females are from Blackcap Bessie, Jilt, Georgina, Blueblood Lady, Queen Mother, McHenry Barbara, Portlethen Lucy and many other prominent families. We feel that we have taken the "Question Mark" out of our future calf crop with the purchase of Prince Sunbeam 618th.

Luther W. Wade Angus Farms

JOHN STANDIFER
Manager

Greenwood, Mississippi

E. L. JAUDON
Herdsman

Windsor Farm

C. V. B. Cushman – DISPERSAL

90 LOTS

Registered Aberdeen-Angus

Saturday, May 29th, 1954

At the Farmer's Livestock Exchange, Inc.

Winchester, Virginia

Quality Angus Cows, Popular Pedigrees

25 open heifers — 25 bred heifers — 40 cows with calves at side

DAVE CANNING, Sale Manager
Box 196, Charlottesville, Virginia

C. V. B. CUSHMAN, Owner
Upperville, Virginia

FARNAM Silver Streak POWER SPRAYER

WORLD'S Lowest Cost HIGH-PRESSURE SPRAYER

UP TO 250 LBS. PRESSURE!

VOLUME 2 GALS. Per Minute!

Sells for half the price of any other power sprayer. Plenty of pressure and volume for spraying livestock, buildings, orchards, etc. Equipped with NYRO "Nylon Roller" Pump. Powered by direct drive from 2.6 H. P. gas engine. Write for Illustrated Literature and "30-Day Trial Plan"

Farnam Co., Dept. SS-2 Omaha, Nebr.

Moore's Angus Farm

NORTHWEST MISSISSIPPI HEADQUARTERS FOR QUALITY BREEDING STOCK.

Predominantly Sunbeam and Bardolier bloodlines coupled with the most popular families.

BYHALIA, MISSISSIPPI

DUDLEY R. MOORE, Jr., Owner

SHERMAN FARMS

Breeders of

Aberdeen-Angus Cattle

—Our Herd Sires—

HOMEPLACE EILEENMERE 64th
(A son of the "487th")

HOMEPLACE EILEENMERE 255th
(A son of the "999th")

B. C. Cotton & Son, Owners
W. O. GEX, Mgr. Cattle Dept.
DRY RIDGE, KENTUCKY

DOUBLE TT ANGUS FARM

Our Senior Sire:
BLACK KNIGHT 29th of ANGUS VALLEY

Being mated to our herd of well-bred, carefully selected females from the following families: Karamas, Ballindalloch Georginas, Blackcap Bessie, Miss Burgess, Bandy Maid Miss Burgess, Blue Blood Lady, Blackcap Empress, Katinka, Portlethen Lucy, Pridemere T's, and other leading families. The results are very pleasing.

VISITORS ALWAYS WELCOME

MR. and MRS. TOM T. FLOYD
Owners
COMO, MISSISSIPPI

Boy 1102117; Virgil Clemson, Gray 250.00

Blue Blood Lady Ida 73d, (Dwight M. Garner), calved 5-5-53; sire, Black Prince 29th of Ida 1336787; Merle Crist, Stanwood 1475.00

Pioneer 86th 1310308, (G. W. Mullins), calved 5-12-50; sire, Wintonier 4th 595-052; Burton W. Wilson, Prairie City 610.00

Earl Bandolier 11th 1535942, (Ted Lindgren), calved 6-15-50; sire, El Bandolier 5th 957285; Crescent Bar Ranch, Parks, Nebraska 725.00

Revolution of Newhouse 1614443, (Ben G. Studer), calved 6-15-51; sire, Edgar of Newhouse (132692) 1297428; Menn & Duncan, Knoxville 775.00

Prince McKenny of Idealmere 1507924, (Ideal Farms), calved 7-12-51; sire, Black Prince of Russell 1110857; Bussig & Koster, Marshalltown 2050.00

Erics Elba Lad E. L. 2d 1708017, (Earl Lohr), calved 8-30-51; sire, Bell Boy Eric 2d 697683; Frank Reese, Valentine, Neb. 485.00

Zar Echo FVW 1537226, (Fleck & Vander Werff), calved 9-1-51; sire, Zar Marshall FVW 1220235; S. P. LaVerne, McFedder, Prairie City 975.00

Black Elba 1643451, (Kadera & McNutt), calved 9-7-51; sire, Black Marshall of Sunset 1156897; Ben Dykstra, Murdo, South Dakota 385.00

Revolution BAS 65th 1554444, (Bell & Sons), calved 9-20-51; sire, Revolution H. 48th 732842; L. S. Dodson, Osceola 500.00

Burgess HH 2d 1553912, (Hall's Hill Farm), calved 9-23-51; sire, Hy Lawn General Blackbird 1168819; C. A. Kupke, Grand Junction 300.00

Duchess' Bell Boy 103d 1492455, (C. R. Harken Farm), calved 10-5-51; sire, Duchess' Bell Boy 928637; Lawrence Freeters, Alton 500.00

Bandoliers Pride of ES 1675385, (Elmer South), calved 11-11-51; sire, Bandolier 141st of Wilton 1079081; Lawrence A. Stoney, Odebolt 800.00

Baron D. 25th 1507520, (J. M. Davis & Sons), calved 11-22-51; sire, Baron D. 10th 1132459; Voss R. McKibben, Liscomb 460.00

Bandolier H. B. 1542445, (C. A. Figland & Sons), calved 11-26-51; sire, Bandolier Eldor 30th 1030590; Melvin T. Fife, Afton 290.00

Eric's Baron E L 1750990, (Earl Lohr), calved 12-2-51; sire, Eric Prideman E L 1616488; Frank Reece, Valentine 500.00

Eileenmere 15th of O & R 1458364, (O & R Farms), calved 12-10-51; sire, Homeplace Eileenmere 90th 1134684, Virgil Bean, Stuart 1200.00

Eileenmere of Lazy Acres 1592762, (Ervin J. & Alice K. Crews), calved 12-4-51; sire, Eileenmere of Dunlap 1115302; Rueben J. Bloomquist, Menlo 385.00

Blackbird Revolution F 2d 1696721, (Burdette Farley), calved 1-6-52; sire, Revolution's Barbara F. 1081492; Roscoe Hagen, Corydon 360.00

Prince Juan of Silver Lane 1599142, (Joe Lindholm), calved 1-22-52; sire, Prince Juan of Red Gate 1673912; Russel Mann, Iowa City 210.00

Pioneer 219th 1490632, (Winslow W. Stark), calved 2-7-52; sire, Wintonier of Den Mor 1148462; Dean Barr, Humeston 435.00

Prince J W 1719419, (Russell Winburn & Sons), calved 3-2-52; sire, Blackcaperic 45th 1170159; A. M. Falkenhagen, Kensen, Minnesota 485.00

Barr Echo S K 5th 1642111, (Edmund Schmitz), calved 3-4-52; sire, Erica Bardolier K. A. F. 5th 1054680; James Allen, Baxter 290.00

Revolution Bandolier 19th 1625152, (Hoover Angus Farm), calved 3-6-52; sire, Bandolier 60th of Wilton 718714; Lloyd Clevinger, Monroe 225.00

Bandolier 22d of Bi Van 1744979, (Ben

LIVESTOCK INSURANCE
Exclusively Through
LLOYD'S OF LONDON
Insure All Breeds of Livestock
For Any Period of Time Desired
LIBERAL COMMISSION OFFERED
RELIABLE AGENTS
D. ELMO JORDAN
175 W. Jackson Blvd., Room A-1803
CHICAGO 4, ILLINOIS
Telephones:
WEbster 9-4421 SUnnyside 4-5319

You are invited to the

VIRGINIA

Home of the Bandoliers

★

BRANDY ROCK

BRANDY, VIRGINIA

L. L. STRAUSS, Owner — S. C. AYLOR, Manager
J. W. SETTLE, Herdsman

DUNRAVEN
ANGUS RANCH

A herd of 200 cows of such popular families as Gammer, Blackcap Bessie, Jilt, Georgina, Witch of Endor, Maid of Bummers, Barbara and Chimera. We can usually supply young females from these families at reasonable prices.

Visitors Welcome At All Times

James C. Tucker & Son
BUDA, TEXAS

BAR-W *Farms*

The calves sired
by
MASTER PRINCE of RK 43d
from our
QUALITY PRINCE
females
are outstanding.

We Invite Inspection of Our Cattle.

A. M. WILKINS
HENDERSON, TEXAS

Ivins), calved 3-18-53; sire, Bandolier 188th of Wilton 1254930; W. M. Brown, Swan 260.00

Bandolier 5th of Bi Van 1613680, (Ben Ivins), calved 3-19-52; sire, Bandolier 188th of Wilton 1254930; Findlay & Christenson, Harlan 600.00

Bell Boy of Cedar VU 21st 1607027, (J. E. Hatcher & Sons), calved 3-22-52; sire, Col. Bell Boy of Harken Farms 1010688; J. G. Dagget, Earlham 285.00

Eileenmere Blackcap N 1712218, (Harry Newman & Son), calved 3-31-52; sire, Edwin's Eileenmere 1208843; Marcus Billerbeck, Reinbeck 385.00

Eric Zaromar Lad 1643030, (William Mead, Jr.), calved 4-4-52; sire, Eric Zaromar 2d 1122571; T. M. Donahue & Sons, Parnell.. 600.00

Erick Bandolier of ES 1675386, (Eugene South), calved 4-5-52; sire, Bandolier 141st of Wilton 1079081; Frank Reese 850.00

Revolution BAS 71st 1634209, (Bell & Sons), calved 4-5-52; sire, Revolution B. A. S. 20th 1050584; Alfred Billerbeck, Reinbeck 500.00

Bess Boy of Lazy Acres 1632575, (Ervin J. & Alice K. Crews), calved 4-6-52; sire, Eileenmere of Dunlap 1115302; Harvey Rhine, Cromwell 450.00

Bell Boy of Cedar VU 24th 1607032, (J. E. Hatcher), calved 4-12-52; sire, Col. Bell Boy of Harken Farms 1010688; Lloyd Van Patton, Indianola 270.00

Elapis Thickset 3d 1623184, (Clement Bros.), calved 4-21-52; sire, Even Bardolier 10th 1225851; Ray Johnson, Van Meter 300.00

Bandolier Pinehurst 1621344, (C. A. Figland & Sons), calved 4-24-52; sire, Bandolier Eldor 30th 1030590; Lester Van Vark, Sully 235.00

Black Quality LB 3d 1616571, (Leonard Lindgren), calved 4-24-51; sire, Blackcap Quality R. 2d 988004; Donald Seater, Northwood 600.00

Eric Zarmead 1643031, (William Mead, Jr.), calved 5-3-52; sire, Eric Zaromar 2d 112-2571; Adams Bros., Thomburg 450.00

Mar Eric Strathmore 2d 1556621, (Ben G. Studer), calved 5-20-52; sire, Prince Eric of Strathmore 991141; Carl Tinnermeier, Newton 500.00

Bandolier of Willamere 2d 1678001, (Willamere Farm), calved 5-20-52; sire, Eiltonier Bandolier 1112755; F. W. Schnoebelen, Riverside 300.00

Elden of HH 1671651, (Hall's Hill Farm), calved 5-20-52; sire, Hy Lawn General Blackbird 1168819; H. D. Miller, Hampton 240.00

RBF Revolution 1696723, (Burdette Farley), calved 5-20-52; sire, Revolution's Barbara F. 1081492; Orville Endin, Atlantic 425.00

Ericmere Bell Boy 1617523, (T. N. Brown & Sons), calved 5-24-52; sire, Ericmere Barbarian B. 1265437; Fred Shields, Red Oak 325.00

Ernoas Even Bardolier 1690138, (Clement Brothers), calved 5-24-52; sire, Even Bardolier 10th 1225851; H. D. Miller, Hampton 260.00

Ericmere Blackcap BRUX 1617524, (T. N. Brown), calved 5-27-52; sire, Ericmere Barbarian B. 1265437; H. D. Miller, Hampton 300.00

Bandolier's Revolution H. 2d 1744553, (Hoover Angus Farm), calved 5-30-52; sire, Bandolier 460th of Wilton 1243843; Darwin Neese, Scranton 225.00

Bandoliermere Pride 52d 1664036, (Garnett G. West & Sons), calved 6-10-52; sire, Bandoliermere 43d 1136519; John B. Olson, Atlantic 500.00

Brevier King 51st 1501745, (Cora S. Hale), calved 6-15-51; sire, Blackcap King 41st 650735; Miller Brothers, Ogden 260.00

Bell Boy of Cedar VU 25th 1607036, (J. E. Hatcher & Sons), calved 6-16-52; sire, Col. Bell Boy of Harken Farms 1010688; H. D. Miller, Hampton 295.00

Zars Marshall 1738237, (Ira Braucht), calved 6-27-52; sire, Eric Zaromar 3d FVW 1220234; L. E. Vanderponh, Newton 235.00

Black Baron A. G. 2d 1641705, (Albert Graff & Son), calved 7-8-52; sire, Black Bell Boy G. 2d 1174909; Rex Marsh, Des Moines 160.00

Bandolier 18th S. V. 1717939, (Spring Valley Stock Farm), calved 7-12-52; sire, Bandolier of Rippey 1201920; Stellman Farms, Fairfax 1000.00

Englewood Bell Boy, (Albert Graff & Son), calved 7-12-52; sire, Black Bell Boy G. 2d 1174909; Hagel's Super-Valu 125.00

Bandolier of Otter, (C. D. Spear), calved 7-14-52; sire, Bandolier 38th of Kemmere 1333511; Gray Bros., Toledo 335.00

Black Emperor 1656116, (Carl Rosenfeld & Son), calved 7-15-52; sire, Bessie's Lad 5th of Ida 1032531; Albert Vaske, Blue Earth, Minnesota 535.00

Bandolier 19th S. V. 1717951, (Spring Valley Stock Farm), calved 7-20-52; sire, Bandolier of Rippey 1201920; Gerald Nichols & Son, Indianola 400.00

Bandoliers Revolution H 1744554, (Hoover Angus Farm), calved 7-31-52; sire, Bandolier 460th of Wilton 1243843; Frank Arnold & Son, Harlan 150.00

Mr. Blackbird of Silver Lane, (Paul Dreher), calved 8-4-52; sire, Prince Juan of Red Gate 1073912; Willard Hall, Marshalltown 205.00

Nau's Bardolier 28th 1701264, (Nau's Angus Farm), calved 8-15-52; sire, Nau's Bardolier 11th 1264637; Phil Hornbaker & Son, Bonaparte 500.00

Blackcap W 1719417, (Russell Winburn & Sons), calved 9-3-52; sire, Prince Eborea 2d 1352725; Ray Winter, Kamrar 215.00

Bell Boy Harken 5th 1631771, (C. R. Harken Farm), calved 9-10-52; sire, Bell Boy H. of Buxom 1219066; Dinkler Bros., Massena 350.00

Eline Revolution HB 7th 1623697, (V. W. Harmon), calved 9-20-51; sire, Revolution B. A. S. 20th 1050584; Lloyd Van Patten, Indianola 230.00

Black Lad 6th of S. 1727810, (J. G. Showalter & Sons), calved 10-16-52; sire, Burgess Elba K. 1065735; Eastlawn & Willamere Farms, Stanwood 675.00

Zar Eric A 16th 1738040, (Carroll Rohrdanz), calved 10-24-52; sire, Zar's Blackbird J. 750821; Gross Angus Ranch, Nashville, Illinois 1300.00

Dexolier 7th 1716447, (W. W. Herkelman), calved 11-10-52; sire, Fannie's Bardolier W. B. 1217483; J. J. Beatty, Stuart 300.00

Facolier 10th 1497279, (Tom S. Lockridge), calved 4-23-51; sire, Eileenmere F. 53d 1141493; Fred Hurt & Son, Baxter 400.00

Edge Eleanor Eric 1575954, (Albert Graff & Son), calved 7-1-51; sire, Prince Eric of Lancroft 943328; Martin Van Horne 235.00

Elluma 2d of Herdean 1657509, (Garnett G. West & Sons), calved 1-16-52; sire, Viewlawn Bardolier 426th 1206765; Rupert E. & Lucille Burton, Sewal 800.00

Blackbird 45th of Harken Farms 1631604, (C. R. Harken Farm), calved 1-21-52; sire, Bell Boy H of Buxom 1219066; Frank Canfield, Altoona 235.00

Zara N2 1712227, (Harry Newman & Son), calved 3-10-52; sire, Edwin's Eileenmere 1208843; Paramount Valley Farms, El Reno, Oklahoma 600.00

Eloise Bandolier 12th 1634358, (Walter N. Taylor), calved 3-29-52; sire, Bandolier 149th of Wilton 1139229; Joe Lindholm, Audubon 240.00

Adellmere Ida A 52d 1648172, (Howard R. Hansen), calved 3-31-52; sire, Eric Barry O. R. 3d 989742; Frank Canfield, Altoona 230.00

Erica McHenry of W. 2d 1700069; (William Wallace & Son), calved 4-4-52; sire, Ban-

Ames Plantation

Home of
Prince Envious of Bates

Ames Plantation Grand Jct., Tenn.

R. H. SCOTT, Manager

BREWAL ANGUS FARM

We urge your attendance and support of

NEW ENGLAND A.A.A. SALE
APRIL 17th
Northampton, Massachusetts

We will have several bred heifers offered in our Association's Fall Sale.

EVANS V. BREWSTER
Owner
New London, New Hampshire

ACTUAL SIZE

Stone's Superior
Cattle Neck Chains

GUARANTEED FOR LONG SERVICE
USED BY LEADING BREEDERS. . . .

- Inexpensive—Economical
- Very large numbers, can be read at greater distance
- Deeply cut numbers on both sides
- Numbers filled with Black enamel
- Tag is ⅛ inch thick, made of hard brass
- Heavy coil chain, bright zinc plated
- Ring fastener made of spring steel, oil tempered, bright zinc plated
- Tag has smooth surface, no rough edges
- Can be furnished with or without names
- Satisfaction Guaranteed. Prompt Service

For information write

Stone Mfg. & Supply Co.

1212 Kansas Avenue Kansas City 27, Mo.

Eileenmere R. G. 100th 1312366

Son of Eileenmere 500th and Eisa of R. L. S. A great bull individually, and unique in that both sire and dam were International Grand Champions.

Bandoliermere 56th 1245925

Sired by Eva's Bandolier Lad. He was Grand Champion at Indiana in 1951, first prize Summer Yearling 1950 International and Futurity.

Greenme

Oaktown,

DISPE

May 17th and

275 Lots

Bandoliermere R. G. 100th 1716671

Son of Bandoliermere 56th and Eisa of R. L. S. and a real show prospect. Do not fail to see him and his brothers and sisters.

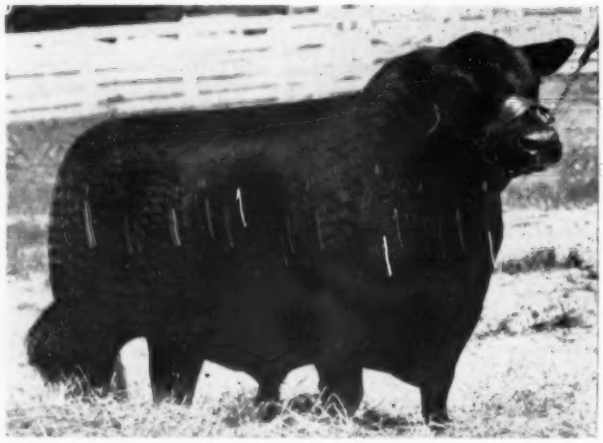

Eileenmere 4487th 1002785

One of the best breeding sons of the late Eileenmere 478th, the Wonder Bull. The proof—his get. Inspect them sale day.

Selling . . . . . .

Some of the Top Cattle in the Land

(1) One of the top established herds in its entirety, founded upon the best stock obtainable throughout the land. (2) Great sires and dams of proven value. (3) Sons, daughters, grandsons and granddaughters of Eileenmere 500th, Eileenmere 487th and other of the breed's greatest sires. (4) Excellent individuals with the blood of champions.

WRITE FOR

Robert E. Green, Owner

Queen of El-Jon 7th 945812

Great producing show cow. She was Reserve Champion at Indiana in 1949.

Eisa of R. L. S. 842226

"The Model Cow" . . . Grand Champion Female 1947 International, American Royal and everywhere we showed her. Has produced an excellent calf each year, all by different sires.

re Farms

Indiana

RSION

18th, 1954

INCLUDING ALL
PICTURED HERE

Ellunamere 11th 911987

Daughter of Eileenmere 500th and a show cow. Her progeny have all been fitted and shown successfully.

71 From These Great Families:

13 Blackcap Bessies, 2 Fannie Besses, 7 Zaras, 2 Ellunas, 2 Karamas, 2 Hartley Elines, 2 Jilts, 5 Juanas, 2 Gammers, 2 Tolan Blackcap Missies, 2 Barbarosas, 3 Maid of Bummers, 5 Witches of Endor, 2 Georginas, 3 Black Jestresses, 6 Katinkas, 4 Barbaras, 1 Barbara M., 1 Eblinette, 1 Chimera, 1 Pure Pride, 2 Miss Burgesses, 1 Miss Wix.

CATALOGS . . .

P. O. Box 96, Oaktown, Ind.

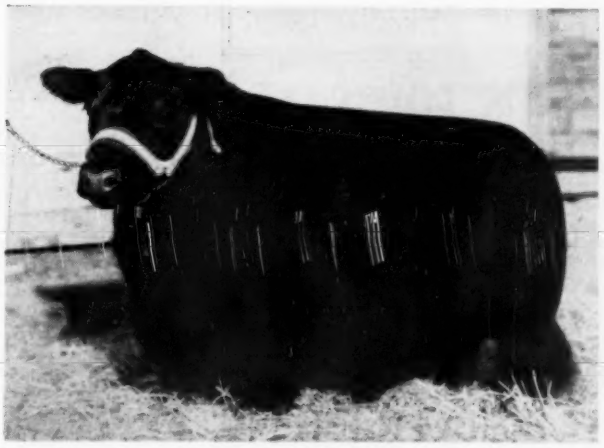

Miss Blackcap of R. L. S. 6th 943325

One of the great cows in our herd. Excellent show record, including Grand Champion Female at Indiana in 1948. Her produce have always been among the tops in our recent sales.

ESCHER NECK CHAINS

Large Numbers, 1 In. High — Hard Brass Plated Steel Chains—Last Lifetime — Easy Fitted Spring Steel Fastener—A Type for Every Animal.

Mfg. by

Schwab & Bacon

Harlan, Iowa

Write for Circular

— FOR SALE —

Bred and Open Heifers

Cows and Calves

These are sired by a good son of Blackcap Bardolier, the sire of the $35,000.00 Black Bardolier of Den-Mor. Reasonably priced.

Write or Visit

George Midden & Sons

CYNTHIANA, KENTUCKY

Phone 680J or R

EILEENMERE 1500 W. G. 23d

A top son of Warner Grove's great breeding bull, Eileenmere 1500th. His first calves are arriving. They are tops!

Stop by and see them.

FAIRLANE ANGUS

JOHN W. GREENBURG . . .

. . . WINGATE, INDIANA

ANGUS FOR SALE

60 Choice Angus, most of them sired by Black Prince 7th of Angus Valley 1000512.

30 two-year-old Angus bulls in top breeding condition and ready for heavy service.

30 select young cows bred to Revolution's Bandolier 11th 1330309, the top selling bull of the Iowa State Sale and Great Oaks Bar Rosemar 4th 1385943, the top selling bull of the Great Oaks Sale.

EVERGREEN Stock Farms

WALTER & J. R. WILKINSON

Route 3, Marshalltown, Iowa

dolier of O & R 1222881; Bon View Farm, Canova, South Dakota 1000.00

Eline of Still Meadow 1706610, (Waldo Mommsen), calved 4-8-52; sire, Burgess G. of Springwood 1277457; Lew Nichols, Webster City 350.00

Elsa BAS 12th 1634210, (Bell & Sons), calved 4-10-52; sire, Revolution of Pagemere 2d 725690; O & R, Scranton 490.00

Miss Reve 110 McHenry W 1577980, (D. C. Williams & Sons), calved 4-10-52; sire, Burgess Blackcap M. 14th 744134; Martin Van Horne 335.00

Adellmere Pride Darlene 1648177, (Howard R. Hansen), calved 4-12-52; sire, Eric Barry O. R. 3d 989742; Rex Marsh, Des Moines 250.00

Enid 2d of Bexvue 1650820, (W. W. Herkelman), calved 4-19-52; sire, Fannie's Bardolier W. B. 1217483; Longmeadow Farm, Ottumwa 360.00

Blackbird of Pioneer 1750281, (Fred Knop & Sons), calved 4-30-52; sire, Excelvere Longview 3d 1052595; Harry Leonard & Son, Perry 390.00

Eileenmere Blackbird Idell 1632592, (Ervin J. & Alice K. Crews), calved 5-4-52; sire, Eileenmere of Dunlap 1115302; Harm & Sons, Carlisle 350.00

Blackcap Bessie 8th of TT 1685677, (Timber Top Angus Farm), calved 5-10-52; sire, Everbest Prince 3d of S. A. F. 1267517; Leslie C. Oliver, Williamsburg 1200.00

Pioneer Queen 5th 1750280, (Fred Knop & Sons), calved 5-12-52; sire, Excelvere Longview 3d 1052595; Willamere Farms, Stanwood 610.00

Barbara 52d of Rowan 1648183, (Agnes M. Hansen), calved 5-14-52; sire, Blackcapmere 275th 1215554; Eldorado Stock Farm, Newhall 275.00

Minerva BAS 1634218, (Bell & Sons), calved 5-15-52; sire, Revolution of Pagemere 2d 725690; Cora S. Hale, Ft. Dodge 525.00

Blackbird Betty 5th 1631659, (C. R. Harken Farm), calved 5-15-52; sire, Harken's Boy Prince 1119391; Frank Canfield, Altoona 225.00

Elluna DD 15th 1649680, (J. M. Davis & Son), calved 5-20-52; sire, Baron D. 10th 1132459; Wm. C. Zellers, Norwalk 285.00

Miss Empress 2050th 1310949, (Paul Dreher), calved 5-30-50; sire, Blackbird Double Diamond D. 838346; Harold Bement & Son, Harvey 610.00

Bell of Lazy Acres 1632598, (Ervin J. & Alice K. Crews), calved 6-1-53; sire, Eileenmere of Dunlap 1115302; Martin, Van Horne 265.00

Blackcap Bessie 51st 1476979, (Mallory & Mallory), calved 6-2-51; sire, Prince Bell of Lakewood 786504; Longleaf Plantation, Aiken, South Carolina 1250.00

Barrette K. A. F. 3d 1642108, (Koster Angus Farm), calved 6-4-52; sire, Bardolier K. A. F. 28th 1345714; Martin, Van Horne 335.00

Beuhlah of Harwood 12th 1670486, (H. R. & W. W. White), calved 6-4-52; sire, Key Bardolier 1287024; Longleaf Plantation, Aiken, South Carolina 600.00

Erica B 52d 1648187, (Agnes M. Hansen), calved 6-6-52; sire, Blackcapmere 275th 1215554; Martin, Van Horne 255.00

Still Meadow Jead 1706612, (Waldo Mommsen), calved 6-4-52; sire, Bandolier 183d of Wilton 1196531; M. E. Rhodes & Son, Bayard 425.00

Erica Marie Strathmore 9th 1572010, (Ben G. Studer), calved 6-13-52; sire, Prince Eric of Strathmore 991141; Longleaf Plantation, Aiken, South Carolina 800.00

Blackbird of Cedar VU 23d 1607035, (J. E. Hatcher & Sons), calved 6-15-52; sire, Pridemere of Pleasantview 10th 1337138; Rex Marsh, Des Moines 240.00

Barbara 2d of TT 1685673, (Timber Top Angus Farm), calved 6-18-52; sire, Everbest Prince 3d of S. A. F. 1267517;

Briarmere Farms

Herd Sire:

EILEENMERE 1508th

1139250

Tolan Blackcap Missie son of EILEENMERE 500th.

W. B. SIGMUND, M. D., Owner

Freeman Peek, Herdsman

COLUMBUS, INDIANA

Eileenmere E 1032 WB . . . . . .

One of the thickest-bodied and heaviest-quartered sons of Eileenmere 1032d, the 1949 International Grand Champion. He is out of a Penney and James cow sired by Bell Boy W. 28, the $10,000 bull.

His first calves are here and . . . well, why don't you see for yourself?

E. G. Beavers, Co-owner

Robert O. Swaim

MARSHALL, INDIANA

Edgewood Farms

Herd Established 1936

Black Peer 500th of OH

Heads our herd of quality females. We are proud of his calves.

Farm three miles east of Columbia City, Indiana on U. S. 30, then one mile north.

ORVILLE C. BRIGGS JAMES A. BRIGGS

COLUMBIA CITY, INDIANA

SUNNY FARMS

Herd Headed by:

PRINCE BURGESS 500th

1951 Nebraska State Fair Grand Champion Bull and grandson of Prince Eric. His get won heavily at the Nebraska Futurity.

Offering serviceable aged sons and choice open heifers by this Champion.

THROENER BROTHERS

West Point, Nebraska

Herd Sires:

TRI R PRINCE ERIC 1128173

BLACKCAPDALE'S PRINCE 1187527

We will be selling cows with calves and heifers sired by these bulls at the Southeast Nebraska Sale at Syracuse, April 23d.

RAILSBACK & SON

LINCOLN, NEBRASKA

Arnold Stringer, Farnhamville 350.00

Zara RW 1663698, (Russell Winburn & Sons), calved 6-20-52; sire, Blackcaperic 45th 1170159; C. A. Figland, Searsboro 400.00

Blueblood Lady G. W. 44th 1664037, (Garnett G. West & Sons), calved 6-28-52; sire, Bandoliermere 43d 1136519; Cora S. Hale, Ft. Dodge 1800.00

Burgess Blackbird 21st S. V. 1717948, (Spring Valley Stock Farm), calved 7-2-52; sire, Bandolier of Rippey 1201920; M. E. Rhodes, Bayard 300.00

Barbara McHenry A. E. U. 1648190, (Howard R. Hansen), calved 7-4-52; sire, Eric Barry O. R. 3d 989742; Roy Larson, Grinnell 335.00

Pinehurst Ballindalloch 1655013, (Henry Schmuecker & Sons), calved 7-4-52; sire, Bandolier 61st of Pinehurst 1239832; Willamere Farms, Stanwood 600.00

Heroine Fern W 1663700, (Russell Winburn & Sons), calved 7-5-52; sire, Blackcaperic 45th 1170159; L. A. Woodhouse, Bagley, Wisconsin 500.00

Princelle 4 S. V. 1717940, (Spring Valley Stock Farm), calved 7-12-52; sire, Bandolier of Rippey 1201920; Meier Bros., Melbourne 600.00

Blackcap Bessie 9th of TT 1685684, (Timber Top Angus Farm), calved 7-15-52; sire, Everbest Prince 3d of S. A. F. 126-7517; Longleaf Plantation, Aiken, S. C. 1275.00

Mar Queen B 5th of T H F 1691400, (Mary Ellen Felton), calved 7-19-52; sire, Pride's Bar Quality 1358469; O & R Farms, Scranton 360.00

Barbara Eileenmere 112th 1711353, (R. C. Zeller), calved 8-2-52; sire, Eileenmere 1541st 1328242; Martin, Van Horne 260.00

Edina Eileenmere 122d 1711356, (R. C. Zeller), calved 8-5-52; sire, Eileenmere 1541st 1328242; Martin, Van Horne 230.00

Maid of Bummers HB 6th 1648287, (V. W. Harmon), calved 8-11-52; sire, Revolution Mere H. B. 4th 1259799; O & R Farms, Scranton 775.00

Erica Ehora N of Sunny Slope 1703331, (Lawrence P. Nelson), calved 8-5-52; sire, Blackbird's Lad 7th of Ida 1196906; Martin, Van Horne 285.00

Zara Nau 7th 1627265, (Nau's Angus Farm), calved 8-14-52; sire, Nau's Bardolier 11th 1264637; Nelis Bensink, Monroe 400.00

Witch of Harwood 1585950, (H. R. & W. W. White), calved 8-14-52; sire, Eileenmere L. R. 1386596; F. M. Finkbine, Storm Lake 775.00

Queen Rosewood 20th 1740220, (Joe Lindholm), calved 8-29-52; sire, Pride of Alfalfa Queen 1362094; H. W. Markwardt, Sheffield 375.00

Genevette of Walnut 5th 1589998, (P. K. Pratt), calved 9-2-52; sire, Pridestor of Glencarnock 878955; Harold McElhenny, Rippey 900.00

Eline RHS 2d 1665848, (Rex Harmon & Sons), calved 9-4-52; sire, Revolution Mere H. B. 4th 1259799; Alice Miles, Riceville 475.00

Prineta 8th of Otter 1732290, (C. D. Spear), calved 9-7-52; sire, Bandolier 38th of Kemmere 1333511; O. O. Cashman, Lacona 300.00

Evening Erica HH 1707810, (Hall's Hill Farm), calved 9-11-52; sire, Hy Lawn General Blackbird 1168819; Ben Studer, Wesley 550.00

Blackcap 7th E 1710999, (Boyd Emde), calved 9-16-52; sire, Dyleenmere 12th 1069838; Lindgren Bros., Paton 360.00

Eileenmere Ann 1593526, (Winslow W. Stark), calved 9-18-52; sire, Eileenmere Boy of Blue Top 1147338; Cora Hale, Ft. Dodge 250.00

Eisa of RHS 1665846, (Rex Harmon & Sons), calved 10-1-52; sire, Revolution Mere H. B. 4th 1259799; Floyd Spear & Son, Stanwood 500.00

PEERLESS Portable - Stationary ROLLER MILLS

CRIMPS-CRACKS All Feed Grains WITHOUT DUSTING

Giant 10-in. diameter Tuf-Cast, chromed rolls crimp or crack grains better, faster, with less power. 10 Portable and Stationary Models. PTO and V-Belt drive. Farm, Feeder and Mill sizes.

FREE LITERATURE — Gives full information, capacities and prices. Write to:

PEERLESS JOPLIN, MISSOURI Dept. 601

Wakefield Valley Stock Farms

Herd Sire:

PRINCE BARBARIAN M. of R. R.

(Son of Prince Sunbeam 62d)

Sire of Grand Champion and Top Selling Bull at the 1954 Southern Regional Show and Sale, Montgomery, Alabama.

Mr. & Mrs. Charles A. Morrow

New Windsor, Maryland

Herd Sires:

KINLOCH BANDOLIER 26th

A son of Whitney Bandolier

— and —

ANKONIAN 3238th

A son of Eileenmere 1032d

Seven Springs Farm

Mr. and Mrs. William B. Reese

HAVRE de GRACE, MARYLAND

FRAN AND FRED WIERDSMA

CRESTFIELD FARM

HOPEWELL, N. J.

Bemindful Maid of Garner 3d 1675877, (Addis Greman and Sons), calved 92-52; sire, Eston's Juana Eric 1101525; Wayne Whitmore, Rockwell City 925.00

Eloise Bandolier 13th 1744125, (Walter N. Taylor), calved 10-2-52; sire, Bandolier 149th of Wilton 1139229; Joe Lindholm, Audubon 260.00

Evergreen W 1663705, (Russell Winburn & Sons), calved 10-3-52; sire, Blackcaperic 45th 1170159; L. A. Woodhouse, Bagley, Wisconsin 240.00

Erica Eldeen DD 17th 1649706, (J. M. Davis & Son), calved 10-6-52; sire, Baron D. 10th 1132459; Frank Canfield, Altoona 225.00

Bandolier Ann 1696805, (C. A. Figland & Sons), calved 10-14-52; sire, Bandolier Eldor 20th 1030590; Leslie C. Oliver, Williamsburg 240.00

Blackbird Enchantress W, (D. C. Williams & Sons), calved 10-14-52; sire, Georgic of Galva 1155993; W. D. Shellody 410.00

Eisa BAS 18th, (Bell & Sons), calved 10-15-52; sire, Revolution of Pagemere 2d 725690; Paul Purviance, Minburn 485.00

Miss Blackcap Empress W., (D. C. Williams & Sons), calved 10-20-52; sire, Homeplace Eileenmere 182d 1263835; Leo Jedlicka, Iowa City 300.00

Miss Burgess HH 3d 1724973, (Hall's Hill Farm), calved 10-23-52; sire, Hy Lawn General Blackbird 1168819; Martin, Van Horne 240.00

Empress Eileenmere 1704201, (Winslow W. Stark), calved 10-23-52; sire, Eileenmere Boy of Blue Top 1147338; Burdette Farley, Malcolm 285.00

Barbara Eileenmere 182d 1729802, (R. C. Zeller), calved 10-24-52; sire, Eileenmere 1541st 1328242; Martin, Van Horne 285.00

Blackcap Lady 1748541, (Joe Lindholm), calved 11-18-52; sire, Harlan Buxom Lad 4th 1119225; Martin, Van Horne 245.00

Edina Eileenmere 202d 1729801, (R. C. Zeller), calved 12-8-52; sire, Eileenmere 1541st 1328242; Long Meadow Farm, Ottumwa 285.00

Jilt of Willene, (William F. Imlau), calved 2-25-53; sire, Bandoliermere 50th 1182-489; L. O. Woodhouse, Bagley, Wis. 350.00

Ballindalloch Blackbird L 2d, (Glenn K. Ledford), calved 4-13-53; sire, Prince Eric Ramoore 3d 1227750; O. K. Fiala, Council Bluffs 300.00

Queen Marie W, (D. C. Williams & Sons), calved 5-1-53; sire, Bandolier of O & R 1222881; Ronald Hoyd, Bagley 435.00

Even Bardolier CB 2d 1750188, (Clement Brothers), calved 3-22-53; sire, Even Bardolier 10th 1225851; Alvin Storrs 270.00

Eva Emily C. B. 1750189, (Clement Bros.), calved 3-27-53; sire, Even Bardolier 10th 1225851; Alvin Storrs, Good Thunder, Minnesota 270.00

Miss Bara CB 1750193, (Clement Bros.), calved 5-4-53; sire, Even Bardolier 10th 1225851; Alvin Storrs, Good Thunder, Minnesota 270.00

Echo of Walnut Grove 4th 1621340, (C. A. Figland & Sons), calved 4-15-52; sire, Bandolier Eldor 30th 1030590; W. D. Shellody, Iowa City 350.00

Bandolier Annette C. 1621347, (C. A. Figland & Sons), calved 4-30-52; sire, Bandolier Eldor 30th 1030590; W. D. Shellody, Iowa City 350.00

Bandolier Kathrine C. 1627600, (C. A. Figland & Sons), calved 5-2-52; sire, Bandolier Eldor 30th 1030590; W. D. Shellody, Iowa City 350.00

Pride of Prairie Park 43d 1705863, (H. H. Groff), calved 6-12-52; sire, Blueboy 151st of Ida 1320953; Orville Eban, Atlantic 410.00

Pride of Prairie Park 44th 1705862, (H. H. Groff), calved 6-19-52; sire, Blueboy 151st of Ida 1320953; Orville Eban, Atlantic 410.00

Erica of Prairie Park 48th 1705858, (H. H. Groff), calved 10-7-52; sire, Blueboy 151st

WESTON'S
STOCKBREEDER'S SUPPLIES

Serving leading stockbreeders throughout the nation for over 32 years with best quality merchandise.

General Supplies | Blankets & Banners
Show Equipment | Hand-Made Brushes
Surgical Instruments | Tattoo Equipment

Send for a **FREE** *copy of our General Catalogue*

WESTON MFG. & SUPPLY CO.
1[illegible] Speer Blvd. Denver, Colo.

EILEENMERE 612th

(Full brother to "500th")

FOR SALE—A few daughters of the "612th" and a few bred to him.

Kenneth A. Stark
J. H. Stark, Sr.

NEBO, ILLINOIS

Hoppler Bros.

22 Miles N. Springfield on St. Rt. 29
GREENVIEW, ILLINOIS

Senior Herd Sire:
EILEENMERE 925th
A Top Son of Eileenmere 500th and a "32d" dam.
EILEENMERE 1123d
Bred similarly to Eileenmere 1064th
EILEENMERE 1180th
By Eileenmere 1050th and a full brother to Eileenmere 1201st
Visit us and inspect the many good prospects coming on.

Aberdeen-Angus Live Longest

of Ida 1320953; Orville Eban, Atlantic..... 410.00

Cesors Elba 1631628, (C. R. Harken Farm), calved 4-21-52; sire, Cesor's Evader 701-205; Alvin Storrs, Good Thunder, Minn..... 250.00

Cesors Miss Burgess 1631633, (C. R. Harken Farm), calved 4-27-52; sire, Cesor's Evader 701205; Alvin Storrs, Good Thunder, Minnesota..... 250.00

Elba Erica 4th of H. F. 1631666, (C. R. Harken Farm), calved 5-18-52; sire, Cesor's Evader 701205; Alvin Storrs, Good Thunder, Minnesota..... 250.00

Ehora N. of Sunny Slope, (Lawrence P. Nelson), calved 4-19-53; sire, Blackbird's Lad 7th of Ida 1196906; Alvin Vaske & Son, Blue Earth, Minnesota..... 320.00

Evamere 2d of Sunny Slope, (Lawrence P. Nelson), calved 4-20-53; sire, Blackbird's Lad 7th of Ida 1196906; Alvin Vaske & Son, Blue Earth, Minnesota..... 320.00

Excel N. of Sunny Slope, (Lawrence P. Nelson), calved 4-26-53; sire, Blackbird's Lad 7th of Ida 1196906; Alvin Vaske & Son, Blue Earth, Minnesota..... 320.00

Queen of Walnut 11th 1744800, (P. K. Pratt), calved 2-7-53; sire, Pridestor of Glencarnock 878955; Orville Eban, Atlantic..... 450.00

Jaunty of Walnut 4th 1744802, (P. K. Pratt), calved 2-17-53; sire, Premier Bardolier 1396546; Orville Eban, Atlantic..... 450.00

Queen Dolly of Walnut 4th 1744803, (P. K. Pratt), calved 2-18-53; sire, Pridestor of Glencarnock 878955; Orville Eban, Atlantic..... 450.00

Erica Bandolier of Sunset 1661531, (Sunset Knoll Farms), calved 4-15-52; sire, Marshall Bandolier Sunset, 1156898; Wayne F. Peterson, Vincent..... 350.00

Marie Bandolier Sunset 1661524, (Sunset Knoll Farms), calved 5-24-52; sire, Marshall Bandolier Sunset 1156898; Wayne F. Peterson, Vincent..... 360.00

Elslow of TT 1685670, (Timber Top Angus Farm), calved 6-12-52; sire, Everbest Prince 3d of S. A. F. 1267517; Martin, Van Horne..... 240.00

Miss Burgess 3d of T. T. 1685672, (Timber Top Angus Farm), calved 6-25-52; sire, Everbest Prince 3d of S. A. F. 1267517; Martin, Van Horne..... 240.00

Blackcap Marjorie 2d of TT 1685679, (Timber Top Angus Farm), calved 7-30-52; sire, S. S. S. Bandolier 25th 1019433; Martin, Van Horne..... 240.00

EXTRA LOT "A", Blackbird of Pagemere S. 123d 1788225, (Pagemere Angus Farms), calved 4-20-53; sire, Pageileenmere 10th 1398544; El-Jon Farms, Rose Hill..... 875.00

Extra Lots "B", Blackbird of Pagemere S. 121st 1788226, (Pagemere Angus Farms), calved 3-10-53; sire, Pageileenmere 10th 1398544; Elda Little & Son, Summers..... 875.00

Exchange

Advertising in this department will be run at a charge of 5¢ per word. Initials and Numbers count as words. (Minimum charge $1.00). Positions wanted; Help wanted; Exchange or sale of Farm Implements; Horses; Sheep and Hogs will be accepted for this department. Cash to accompany order. Copy for any issue must be in this office on or before the first day of the month of issue.

ANGUS PORTRAITS: Will do frameable portraits of bull or female. Send photograph along with size wanted. 12" x 15"—$3.00; 15" x 20"—$5.00. Gordon W. Downs, Piper City, Illinois.

ATTENTION ANGUS BREEDERS: Offering 5-Generation pedigree tabulation service with family name. A GOOD HERD BOOK IS A COMPLETE HERD BOOK. $1.00 each. Please supply name and registration number of animal in question, with name and number of sire, and dam. PROMPT, ACCURATE SERVICE. ANGUS PEDIGREE SERVICE, Box 597-J, Warrenton, Virginia.

RANCH MAGAZINE: Do you find it difficult to secure information about sheep and sheep ranching methods? THE SHEEP AND GOAT RAISER reaches more sheep men with more information on range sheep than any magazine published. Subscription $2.00. Hotel Cactus, San Angelo, Texas.

FAMILY NAMES are a vital part of your Angus business. Order today your copy of the book that answers all your questions on the subject. NOTABLE ABERDEEN-ANGUS FAMILIES by Keith B. Wiley, Third Edition, $6.00 postpaid. Circular on request. Wakefield Farm, Earlysville, Virginia.

WANTED: Volumes 63, 64 and 65 American Aberdeen-Angus Herd Book. National Aberdeen-Angus Sales Service, 400 York Road, Towson 4, Maryland.

FOR SALE: Four registered Aberdeen-Angus cows, coming four years old, heavy in calf; one herd sire, same age. All from good families. Two heifer calves and one bull, past 11 months old, from these cows. Entire lot $3,000. Ben C. Kramer, Madison, Mo.

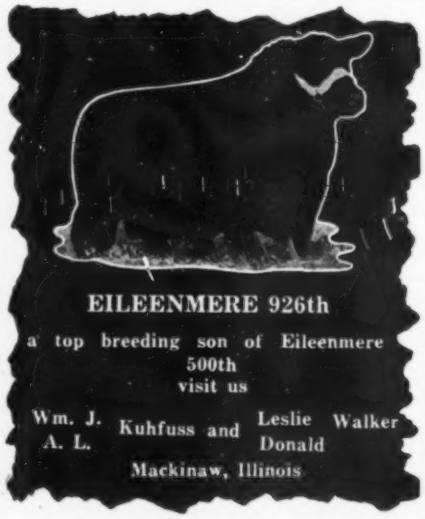

An Attraction at the

Central Illinois Association Sale — April 20th

A double bred daughter of the "500th"
BARBARAMERE W. & K.

Sire: **Eileenmere 500th 699155**
- Eileenmere 85th 470007
  - Eileenmere 32d 428072
  - Enchantrine 364519
- Edwina 7th G. M. 534304
  - Maid's Belmore 489378
  - Edwina 5th G. M. 504963

Dam: **Barbaramere T. 16th 1367590**
- Eileenmere 500th 699155
  - Eileenmere 85th 470007
  - Edwina 7th G. M. 534304
- Barbaramere T. 9th 947752
  - Hardwickmere 92d 774539
  - Hardwick's Barbara 6th 774510

A nice smooth daughter of Eileenmere 500th that is a real foundation female.

We'll also be selling a son of Eileenmere 926th, owned by Leslie Walker, as well as one son and one daughter of the "926th" and one daughter of the "1015th", owned by William Kuhfuss.

WANTED: Herd Record Books, Volumes 1-16 and 34-37 inclusive, for college library, students and state breeders. George Vander Noot, College of Agriculture, New Brunswick, New Jersey.

POSITION WANTED: Assistant Herdsman or Assistant Manager; single, 26 years old, B. S. and M. S. degrees in animal husbandry. Fitting, showing and general farming experience. Available in July; references on request. Write A.G.S. c/o Aberdeen-Angus Journal, Webster City, Iowa.

FOR SALE: Small select herd of Angus headed by a top, intensely Eileenmere bred bull. Families include: Juana Erica, Barbara, Ballindalloch Blackbird and Mulben Pride. Half of herd are granddaughters or grandsons of Eileenmere 85th, "487th", "999th", "500th" and Eva's Bandolier Lad. Write M. A. c/o Aberdeen-Angus Journal, Webster City, Iowa.

ABERDEEN-ANGUS BULL, "Great Oaks Lucymar 5th" (3 years) full brother lot 5 of 1953 Great Oaks sale. R. V. Remington, Okemos, Michigan.

WANTED: Job as working manager or herdsman. Can feed, fit, show, buy, sell and promote. Know cattle, pedigrees and families well. Box 123, c/o Aberdeen-Angus Journal, Webster City, Iowa.

Angus Valley Elmaretta

(Continued from page 53)

Houston Fat Stock Show

EXHIBITORS: West Woodlawn Farms, Creston, Illinois; Jess Alford, Paris, Texas; Angus Valley Farms, Tulsa, Oklahoma; Daniel Angus Farms, Fairfield, Texas; Essar Ranch, San Antonio, Texas; Fooks Angus Farms, Camden, Arkansas; Four Wynnes Angus Farm, Dallas, Texas; Gorman JJJ Ranch, Poteet, Texas; Kenneth Grau, Humble, Texas; Mrs. E. M. Holt, Navasota, Texas; Norman Johnson, Houston, Texas; M & L Ranch, Burnet, Texas; Mecom Angus Ranch, Weston, Colorado; Orchard Hill Farms, Enid, Oklahoma; J. W. Pope, Leander, Texas; Red Oak Farms, Rocky Comfort, Missouri; Robin Hood Farm, Bixby, Oklahoma; Larry Rogers, Boerne, Texas; 77 Ranch, Wichita Falls, Texas; John M. Sheets, Maquoketa, Iowa; Simon Angus Farms, Madison, Kansas; Ralph L. Smith, Chillicothe, Missouri; Sondra-Lin Stock Farm, Ft. Worth, Texas; WRS Angus Farm, Hutchinson, Kansas; Oscar Winchester and Sons, Waukomis, Oklahoma.

JUDGE: Robert L. Williams, Rochester, Michigan

Two Year Old Bulls, (7 shown): 1—Prince 39th of Shadow Isle, M & L Ranch; 2—Prince E & B 25th, West Woodlawn Farms; 3—Black Prince of 77, 77 Ranch; 4—Prince Eric Elko Bell 6, Mecom Angus Ranch; 5—Everbest Prince 92d of SAF, Simon Angus Farm; 6—Master Prince 100th of Essar, Essar Ranch; 7—Rally Black Prince, Robin Hood Farm.

Senior Yearling Bulls, (4 shown): 1—Bandolier of Orchard Hill 2d, Orchard Hill Farms; 2—Prince T 130 of SAF, Simon Angus Farm and 4 Wynnes Angus Farm; 3—Runacres Prince 2d, Essar Ranch; 4—Peer 2d of Robin Hood, Robin Hood Farm.

Junior Yearling Bulls, (4 shown): 1—Black Knight 95th of AV, Angus Valley Farms Inc.; 2—Peer 150th of SAF, Simon Angus Farm; 3—Prieto Prince of Essar, Essar Ranch; 4—Black Peer of 77, 77 Ranch.

Summer Yearling Bulls, (7 shown): 1—Bandolier of Orchard Hill 17th, Orchard Hill Farms; 2—Black Peer of Red Oak 39, Red Oak Farms; 3—Shadow Isle Prince 37, Essar Ranch; 4—C. R. Prince Eric 2d, 77 Ranch; 5—Bandolier of Orchard Hill 18th, Orchard Hill Farms; 6—Prince Oldfield Ridglea 17th, Daniel Angus Farms; 7—Evader 3 of 77, 77 Ranch.

Senior Bull Calves, (9 shown): 1—Prince Eric WWF 5th, West Woodlawn Farms; 2—Prince T 196 of SAF, Simon Angus Farm; 3—M & L Eric, M & L Ranch; 4—Black Knight 133d of AV, Angus Valley Farms; 5—Black Peer of Red Oak 53, Red Oak Farms; 6—Prince 39th of M & L, M & L Ranch; 7—Prince Elbanor of WRS11, WRS Angus Farm; 8—Alford Quality Prince 227th, Jess B. Alford; 9—Black Rose Burgess, Kenneth Grau.

Junior Bull Calves, (12 shown): 1—Mecom Prince Supreme, Mecom Angus Ranch; 2—Black Knight of 77, 77 Ranch; 3—Prince Envious 3 of Essar, Essar Ranch; 4—Bandolier of Orchard Hill 24th, Orchard Hill Farms; 5—Mecom's Black Peer 15, Mecom Angus Ranch; 6—M & L Sky Prince 2d, M & L Ranch; 7—Prince Eric 21 of Essar, Essar Ranch; 8—Prince T 11 of SAF, Simon Angus Farm; 9—Peer 10th of

FOOSLAND

Herd Sire:

ELLERSLIE PRINCE 33d

By Prince G. of Sunbeam.

FAMILIES—Elaine Erica; Black Jestress; Miss Burgess; Barbara; Evergreen Erica; Blue Ribbon Blackbird; Blackwood Lady; Blue Blood Lady; Queen Mother; Hartley Eline Erica.

VISITORS WELCOME

DON FOOS R. 2 MARION, OHIO

KEKIONGA FARMS

Sale—May 8, 1954

Sale will begin at 12:30 D.S.T.—Decatur, Indiana

At the farm two miles southeast of Decatur on U. S. 33

Featuring the Get of

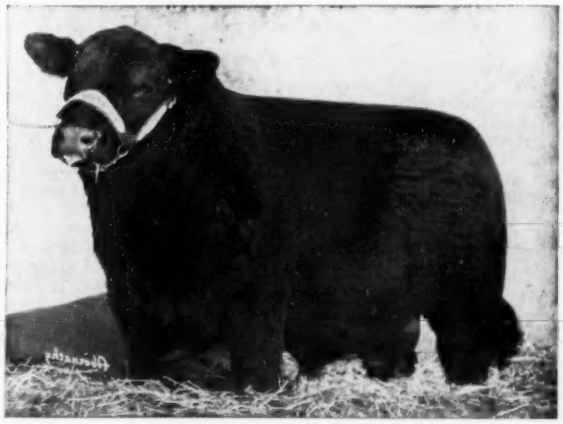

BLUEBLOOD PRINCE 5th

The offering will consist of 2 serviceable aged bulls, 10 open heifers, 5 bred heifers, 8 cows and calves, 25 bred cows—many to calve before sale day. The 25 mature cows are all proven producers. They include—3 daughters of Quality Eston, a grandson of Quality Marshall 3d; 3 daughters of Eileenmere 903d; 1 daughter of Eileenmere 371st and 1 by Earl of Meadow Lane.

Among the younger heifers there are several daughters by Blackcap Earl of Agincourt—"The Bennett Bull" and our own senior herd bull, Blueblood Prince 5th, son of Prince Sunbeam 156th.

Families represented are of the "standard varieties"—McHenry Blackcap, Eisa Trojan Erica, Queen Mother, Strathmore Beauty, Judy Blackcap, Blackbird, Enchantress Erica and Matilda of Wester Fowlis.

Special Attraction—A heifer calf will be given away at the close of the sale—Everyone registers—Somebody wins.

Also selling 20 Minnesota No. 1 and 2 Hybrid Gilts bred to a Landrace Boar.

ROY S. JOHNSON and SON, Decatur, Indiana, Auctioneers

Write for Catalog to:

Sale Manager KENNETH E. SHERBAHN, South Whitley, Indiana

CAL YOST, Owner DECATUR, INDIANA

FOX HILL FARM

Herd Sire: RALLY BLACK PRINCE 6th, son of Ellerslie Prince 25th.

Calves and bred heifers for sale by Eileenmere 1032d, Homeplace Eileenmere 999th 35, Prince Lakewood 37th, Andelot Quintus 2d, Lord Jilt of Red Shield, Puck of Wickwire.

Popular Families Represented.

Mr. & Mrs. Howard C. Fair, Owners

R. D. 1 Kennett Square, Pennsylvania

Paul G. Crossan, Manager — Homer Wheatman, Herdsman

Robin Hood, Robin Hood Farm; 10—Eileenmere of WWF, West Woodlawn Farms; 11—Black Count 2d of AV, Angus Valley Farms, Inc.; 12—Prince Peer of WRS, WRS Angus Farm.

Summer Junior Bulls, (10 shown): 1—Prince Envious 7 of Essar, Essar Ranch; 2—Prince Peer RLS, Ralph L. Smith; 3—Prince T 220, Simon Angus Farm; 4—Black Knight of WWF 11th, West Woodlawn Farms; 5—Black Peer of Red Oak 49th, Red Oak Farms; 6—Bandolier of Orchard Hill 28th, Orchard Hill Farms; 7—Prince Envious 8 of Essar, Essar Ranch; 8—Royal Peer of Robin Hood, Robin Hood Farm; 9—Royal Knight of Robin Hood, Robin Hood Farm; 10—Prince WRS 23d, WRS Angus Farm.

Senior Champion Bull: Prince 39th of Shadow Isle, M & L Ranch.

Reserve Senior Champion Bull: Prince E&B 25th, West Woodlawn Farms.

Junior Champion Bull: Black Knight 95th of AV, Angus Valley Farms, Inc.

Reserve Junior Champion Bull: Prince Envious 7 of Essar, Essar Ranch.

Grand Champion Bull: Prince 39th of Shadow Isle, M & L Ranch.

Reserve Grand Champion Bull: Prince E & B 25th, West Woodlawn Farms.

Three Bulls, any age, (8 shown): 1—Simon Angus Farms; 2—Essar Ranch; 3—Orchard Hill Farms; 4—Angus Valley Farms, Inc.; 5—West Woodlawn Farms; 6—Red Oak Farms; 7—77 Ranch; 8—Robin Hood Farm.

Two Bulls, any age, (8 shown): 1—Essar Ranch; 2—Angus Valley Farms, Inc.; 3—Simon Angus Farm; 4—Orchard Hill Farms; 5—West Woodlawn Farms; 6—Simon Angus Farm; 7—Red Oak Farms; 8—Robin Hood Farm.

COWS:

Two Year Old Heifers, (3 shown): 1—AV Elmaretta, Angus Valley Farms, Inc.; 2—AV Coquette 9th, Angus Valley Farms, Inc.; 3—Ectessa of Sondra Lin, Simon Angus Farm.

Senior Yearling Heifers, (6 shown): 1—AV Erica 33, Angus Valley Farms, Inc.; 2—WRS Blackcap, WRS Angus Farms; 3—Blackbird of Magnolia 33, Essar Ranch; 4—Blackcap Bessie 231 of SAF, Simon Angus Farm; 5—Mercury Pride of 77, Mecom Angus Ranch; 6—M & L Pride 7, M & L Ranch; 7—Ecca Pride of D. A., Daniel Angus Farm.

Junior Yearling Heifers, (10 shown): 1—Elba 9 of Shadow Isle, Mecom Angus Ranch; 2—AV Erica 36th, Angus Valley Farms, Inc.; 3—Elba Ensignette of WWF, West Woodlawn Farm; 4—Miss Burgess of WRS 3d, WRS Angus Farm; 5—Witch of Orchard Hill 3d, Orchard Hill Farms; 6—Queen of ROF 11, Red Oak Farms; 7—Queen of Robin Hood, Robin Hood Farm; 8—Bloomingdale Erica of C., 77 Ranch; 9—Bandolier Blackcap DA, Daniel Angus Farm; 10—Charmay Erica 107, Jess B. Alford.

Summer Yearling Heifers, (13 shown): 1—Barbara Rose RLS 52, Ralph L. Smith; 2—M & L Idessa 3, M & L Ranch; 3—McHenry Barbara 364 of SAF, Simon Angus Farm; 4—AV Blackcap Bessie 10th, Angus Valley Farms, Inc.; 5—Lucy Quality 21st, 77 Ranch; 6—M & L Barbaramere T, M & L Ranch; 7—Juara E of ROF, Red Oak Farms; 8—Eisa 3 of Shadow Isle, Ralph L. Smith; 9—Elba Minerva of AAF, 77 Ranch; 10—Shadow Isle's Miss Burgess 13th, Mecom Angus Ranch; 11—WRS Pride 2d, WRS Angus Farms; 12—Charmay Erica 107th, Jess B. Alford; 13—Miss Prince Eric of Robin Hood, Robin Hood Farm.

Senior Heifer Calves, (15 shown): 1—Effiemere 3d of WW, West Woodlawn Farms; 2—Bonnie Queen RLS, Ralph L. Smith; 3—Gilnockie Georgina 2, Ralph L. Smith; 4—Blackcap Empress 2d of Alford, Jess B. Alford; 5—Irene of W. Woodlawn, West Woodlawn Farms; 6—Miss Burgess 3 of Walacres, Mecom Angus Ranch; 7—Karama 52d of W. W., West Woodlawn Farms; 8—Erica 360 of SAF, Simon Angus Farm; 9—R. Barbara of OH, Orchard Hill Farms; 10—Edwina 13 of Essar, Essar Ranch; 11—Pride of ROF 13, Red Oak Farms; 12—Elga Erica of OH 27th, Orchard Hill Farms; 13—Miss Burgess MP of SAR, Mecom Angus Ranch; 14—Miss Gammer 3d of Robin Hood, Robin Hood Farm; 15—Blackbird Lassie of 77, 77 Ranch.

Junior Heifer Calves, (13 shown): 1—Blackbird 387 of SAF, Simon Angus Farm; 2—Miss Bummer of SAR, Mecom Angus Ranch; 3—Miss Juana 2d RLS, Ralph L. Smith; 4—M & L Eline, M & L Ranch; 5—Blackbird 29 of Essar, Essar Ranch; 6—A. V. Pride 14th, Angus Valley Farms, Inc.; 7—Erica of Orchard Hill 14, Orchard Hill Farms; 8—WRS Pride 4th, WRS Angus Farms; 9—Miss Burgess 2 of 77, 77 Ranch; 10—M & L Blueblood Ladys, M & L Ranch; 11—R. Pride of Orchard Hill 7th, Orchard Hill Farms; 12—Queen of ROF 17, Red Oak Farms; 13—Blackbird 28th of Essar, Daniel Angus Farms.

Junior Heifer Calves: 1—Bandeline RLS, Ralph L. Smith; 2—Blackbird 39 of Essar, Essar Ranch; 3—Entry, Robin Hood Farm; 4—Princess 401 of SAF, Simon Angus Farm; 5—Elba 16 of Essar, Essar Ranch; 6—Blackcap Bessie of ROF 9, Red Oak Farms; 7—Gammer Erdonia of OH, Orchard Hill Farms; 8—M & L 39th Blackcap, M & L Ranch; 9—Miss Blackcap 5th of Robin Hood, Robin Hood Farm; 10—Queen of ROF 18, Red Oak Farms; 11—WRS Blackbird Lassie 10, WRS Angus Farms; 12—Vine Pride of DA, Daniel Angus Farms.

Senior Champion Female: A. V. Elmaretta, Angus Valley Farms, Inc.

Reserve Senior Champion Female: A. V. Coquette 9th, Angus Valley Farm, Inc.

Junior Champion Female: Elba 9 of Shadow Isle, Mecom Angus Ranch.

Reserve Junior Champion Female: Blackbird 387 of SAF, Simon Angus Farm.

Grand Champion Female: AV Elmaretta, Angus Valley Farms, Inc.

Reserve Grand Champion Female: Elba 9 of Shadow Isles.

Get of Sire, (10 shown): 1—Angus Valley Farms,

FORT WORTH SHOW: Grand Champion bull at Fort Worth was Prince 105th of S. A. F., owned by Simon Angus Farms, Madison, Kansas, and Hays Ranch, Kerrville, Texas. Left to right are: Urb Simon, Bob Hays, Jr., Bob Hays and John Simon.

As L. R. Morford (the Chain Man) used to say:

"QUALITY CAN TALK——

BECAUSE IT DOESN'T GIVE ITSELF AWAY"

CHAIN LINKS: No-rust. Case hardened. Lay flat. Do not rub or chafe.

PLATES: One piece, heavy brass. Large, easily read figures. Numbered as you specify.

RING: Oil tempered, chrome-vanadium spring steel. Put on or take off without using a special tool.

CHAINS: Double-plate. Heavy single-plate. Light single-plate and Calf Chains.

YOU NEED 'EM — WE HAVE 'EM — ORDER NOW

Morford Specialty Company — Iowa City, Iowa

Inc.; 2—West Woodlawn Farms; 3—Ralph L. Smith; 4—Simon Angus Farm; 5—Essar Ranch; 6—Orchard Hill Farms; 7—Simon Angus Farm; 8—Red Oak Farms; 9—Robin Hood Farms; 10—WRS Angus Farm.

Junior Get of Sire, (2 shown): 1—West Woodlawn Farms; 2—Essar Ranch.

Fifth Annual San Antonio Livestock Exposition

EXHIBITORS: Jess B. Alford, Paris, Texas; Angus Valley Farms, Inc., Tulsa, Oklahoma; Clyde R. Bradford, Happy, Texas; W. R. Cammack, Johnson City, Texas; Daniel Angus Farm, Fairfield, Texas; Essar Ranch, San Antonio, Texas; Four Wynnes Angus Farm, Kaufman, Texas; Gorman JJJ Ranch, Poteet, Texas; Gary Gregg, Del Valle, Texas; R. S. Hays, Kerrville, Texas; M. H. Kurtz & Sons, Winters, Texas; Ray Leal, Floresville, Texas; M & L Ranch, Burnet, Texas; Magic Valley Ranch, Dallas, Texas; Mecom Angus Ranch, Weston, Colorado; Mule Spring Angus Ranch, Halletsville, Texas; Edsel Pearson, Del Valle, Texas; Red Oak Farms, Rocky Comfort, Missouri; Robin Hood Farm, Bixby, Oklahoma; Rutta Angus Farm, Columbus, Texas; O. B. Schnitz, Pleasanton, Texas; W. A. Seidel & Sons, Knippa, Texas; Ralph L. Smith, Chillicothe, Missouri; Ernest Stapper, San Antonio, Texas; James C. Tucker, Buda, Texas; Valleymere Angus Farm, Wichita Falls, Texas; Herman Vogel, New Braunfels, Texas; WRS Angus Farm, Hutchinson, Kansas; Sondra-Lin Farms, Fort Worth, Texas; West Woodlawn Farm, Creston, Illinois; Simon Angus Farm, Madison, Kansas.

JUDGE: Don L. Good, Manhattan, Kansas

BULLS:

Two Year Old Bulls, (5 shown): 1—Prince N. D. 25th, West Woodlawn Farms; 2—Prince 39 of Shadow Isle, M & L Ranch; 3—Prince Eric Elko Bell 6th, Mecom Angus Ranch; 4—Everbest Prince 92 of SAF, Simon Angus Farms; 5—Rally Black Prince, Robin Hood Farm.

Senior Yearling Bulls, (3 shown): 1—Prince T 130 SAF, Simon Angus Farm; 2—Peer 2d of Robin Hood, Robin Hood Farms; 3—Blackbird Bardolier of SL, Sondra Lin.

Junior Yearling Bulls, (4 shown): 1—Black Knight 95th of A. V., Angus Valley Farms, Inc.; 2—Peer 150 of SAF, Simon Angus Farm; 3—Bradford Prince E. 5th, Clyde Bradford; 4—Kurtz's Revolution 3d, M. H. Kurtz and Sons.

Summer Yearling Bulls, (5 shown): 1—Prince 105th of HR, Hays Ranch; 2—Black Peer of Red Oak 39, Red Oak Farms; 3—Shadow Isle Prince 37, Essar Ranch; 4—Prince Oldfield Ridglea 17th, Daniel Angus Farms; 5—Eileenmere 9 of Wal Acres, Magic Valley Farms.

Senior Bull Calves, (8 shown): 1—Prince T 196 of SAF, Simon Angus Farm; 2—Black Knight 133 of A. V., Angus Valley Farms, Inc.; 3—Prince 39 of M & L, M & L Ranch; 4—M & L Eric, M & L Ranch; 5—Prince Eric WWF, West Woodlawn Farms; 6—Alford Quality Prince 227th, Jess B. Alford; 7—Black Peer of Red Oak 53, Red Oak Farms; 8—Robles Bardolier 29, W. A. Seidel & Sons.

Junior Bull Calves, (12 shown): 1—Mecom Prince Supreme, Mecom Angus Ranch; 2—Mecomo Black Peer 15, Mecom Angus Ranch; 3—Prince Envious of Essar, Essar Ranch; 4—M & L Sky Prince 2d, M & L Ranch; 5—Black Count 2d of A. V., Angus Valley Farms, Inc.; 6—Prince Peer of WRS, WRS Angus Farm; 7—Prince 63 of Essar, Four Wynnes Angus Farm; 8—Prince T 260 of SAF, Simon Angus Farm; 9—Eileenmere of WWF, West Woodlawn Farm; 10—Peer 10th of Robin Hood, Robin Hood Farms; 11—Entry, Sondra Lin Farm; 12—Bandolier of Robles, W. A. Seidel and Sons.

Summer Junior Bulls, (8 shown): 1—Prince Envious 8 of Essar, Essar Ranch; 2—Entry, Simon Angus Farm; 3—Entry, Essar Ranch; 4—Entry, M & L Ranch; 5—Prince Peer RLS, Ralph L. Smith Farms; 6—Entry, West Woodlawn Farms; 7—Royal Peer of Robin Hood, Robin Hood Farm!; 8—Black Peer of Red Oak 49, Red Oak Farms.

Senior Champion Bull: Prince N. D. 25th, West Woodlawn Farms.

Reserve Senior Champion Bull: Prince 39 of Shadow Isle, M & L Ranch.

Junior Champion Bull: Black Knight 95 of A. V., Angus Valley Farms, Inc.

Reserve Junior Champion Bull: Prince Envious 8 of Essar, Essar Ranch.

Grand Champion Bull: Black Knight 95 of A. V., Angus Valley Farms, Inc.

Reserve Grand Champion Bull: Prince N. D. 25th, West Woodlawn Farms.

Three Bulls, any age, (7 shown): 1—Simon Angus Farm; 2—Angus Valley Farms, Inc.; 3—West Woodlawn Farms; 4—Essar Ranch; 5—Red Oak Farms; 6—W. R. S. Angus Farm; 7—Robin Hood Farm.

Two Bulls, any age, (8 shown): 1—Angus Valley Farms, Inc.; 2—Sondra Lin Farms; 3—Essar Ranch; 4—Red Oak Farms; 5—Simon Angus Farm; 6—West Woodlawn Farms; 7—Robin Hood Farm; 8—Simon Angus Farm.

COWS:

Two Year Old Heifers, (5 shown): 1—Elmaretta, Angus Valley Farms, Inc.; 2—Ectessa of SL, Simon Angus Farm; 3—A. V. Coquette 9th, Angus Valley Farms, Inc.; 4—Lucy, Sondra Lin Farms; 5—Barbara of Walacres, Magic Valley Ranch.

Senior Yearling Heifers, (9 shown): 1—Entry, Essar Ranch; 2—WRS Blackcap, WRS Angus Ranch; 3—A. V. Erica 33d, Angus Valley Farms, Inc.; 4—Entry, Simon Angus Farm; 5—Mercury Pride of 77, Mecom Angus Ranch; 6—M & L Pride, M & L Ranch; 7—Entry, Hays Ranch; 8—Mary Nell of UARK 214th, Gorman JJJ Ranch; 9—Entry, Daniel Angus Ranch.

Junior Yearling Heifers, (11 shown): 1—Elba 9th of Shadow Isle, Mecom Angus Ranch; 2—Miss Burgess of WRS 3d, WRS Angus Farm; 3—A. V. Erica 36th, Angus Valley Farms, Inc.; 4—Entry, Hays Ranch; 5—Entry, West Woodlawn Farm; 6—Zara 4th of Creek Valley, Gorman JJJ Ranch; 7—Queen of Robin Hood, Robin Hood Farms; 8—Queen of ROF 11th, Red Oak Farms; 9—Erica of Kaufman, Four Wynnes Angus Farm; 10—Mann's Phyllida B. 3d, Robin Hood Farm; 11—Bandolier Blackcap DA, Daniel Angus Farms.

Summer Yearling Heifers, (10 shown): 1—Bradford McBlackcap 2, Clyde R. Bradford; 2—A. V. Blackcap Bessie 10th, Angus Valley Farms, Inc.; 3—M & L Idessa 3, M & L Ranch; 4—Barbara Rose RLS 2, Ralph L. Smith; 5—Entry, Simon Angus Farms; 6—Eisa 3 of Shadow Isle, Ralph L. Smith; 7—Juara E of ROF, Red Oak Farms; 8—WRS Pride 2d, WRS Angus Farm; 9—Charmay Erica 107th, Jess B. Alford; 10—M & L Barbaramere T., M & L Ranch.

Senior Heifer Calves, (12 shown): 1—Entry, West Woodlawn Farms; 2—Bonnie Queen RLS, Ralph L. Smith; 3—Blackcap Empress 2d of Alford, Jess B. Alford; 4—Miss Burgess 10 of MAR, Mecom Angus Ranch; 5—Gilnockie Georgina 2, Ralph L. Smith; 6—Entry, Simon Angus Farm; 7—Miss Burgess of Walacres, Mecom Angus Ranch; 8—Pride of ROF 13th, Red Oak Farms; 9—Entry, West Woodlawn Farm; 10—Entry, Hays Ranch; 11—Miss Gammer 3d of Robin Hood, Robin Hood Farms; 12—Entry, West Woodlawn Farm.

Junior Heifer Calves, (14 shown): 1—Entry, Simon Angus Farm; 2—Miss Bummer of SAR, Mecom Angus Ranch; 3—M & L Eline, M & L Ranch; 4—Miss Juana 2 RLS, Ralph L. Smith; 5—A. V. Fride 14th, Angus Valley Farms, Inc.; 6—Blackbird 29 of Essar, Essar Ranch; 7—Entry, Hays Ranch; 8—WRS Pride 4th, WRS Angus Farm; 9—Bradford Maid of Bummers 3, Clyde R. Bradford; 10—Entry, Clyde R. Bradford; 11—Blackbird 28th of Essar, Daniel Angus Farms; 12—M & L Blueblood Lady, M & L Ranch; 13—Robles Pride Protest, W. A. Seidel and Sons; 14—Queen of ROF 17, Red Oak Farms.

Summer Junior Heifers, (10 shown): 1—Bandolier RLS, Ralph L. Smith; 2—Entry, Robin Hood Farms; 3—Entry, Simon Angus Farm; 4—Blackcap Bessie of ROF 9, Red Oak Farms; 5—Blackbird 23 of Essar, Essar Ranch; 6—M & L 39th Blackcap, M & L Ranch; 7—Blackbird 39 of Essar, Essar Ranch; 8—Miss Blackcap 5th of RH, Robin Hood Farm; 9—Miss Gammer 5th of Robin Hood, Robin Hood Farms; 10—Queen of ROF 18, Red Oak Farms.

Senior Champion Female: Elmaretta, Angus Valley Farms, Inc.

Reserve Senior Champion Female: Ectessa of SL, Simon Angus Farm.

Junior Champion Female: Elba 9th of Shadow Isle, Mecom Angus Ranch.

Reserve Junior Champion Female: Entry, West Woodlawn Farms.

Grand Champion Female: Elmaretta, Angus Valley Farms, Inc.

Reserve Grand Champion Female: Ectessa of SL, Simon Angus Farm.

Get of Sire: 1—Angus Valley Farms, Inc.; 2—Simon Angus Farm; 3—Ralph L. Smith; 4—West Woodlawn Farms; 5—Essar Ranch; 6—Simon Angus Farm; 7—W. R. S. Farms; 8—Clyde Bradford; 9—Robin Hood Farms; 10—Red Oak Farms.

Junior Get of Sire: 1—Ralph L. Smith; 2—Simon Angus Farm; 3—Essar Ranch; 4—West Woodlawn Farms; 5—Red Oak Farm; 6—Robin Hood Farm; 7—W. R. S. Farms.

Pair of Calves: 1—Simon Angus Farm; 2—Essar Ranch; 3—Ralph L. Smith; 4—Sondra-Lin; 5—Angus Valley, Inc.; 6—Simon Angus Farm; 7—Essar Ranch; 8—Jess B. Alford; 9—Robin Hood Farms; 10—Red Oak Farms.

Pair of Females: 1—Angus Valley Farm, Inc.; 2—Simon Angus Farm; 3—Ralph L. Smith; 4—W. R. S. Farm; 5—West Woodlawn Farms; 6—Ralph L. Smith Farm; 7—Clyde R. Bradford; 8—Simon Angus Farm; 9—Essar Ranch; 10—Red Oak Farm; 11—Robin Hood Farm; 12—Four Wynnes Farm.

Pair of Yearlings: 1—Angus Valley Farms, Inc.; 2—Clyde Bradford Farms; 3—Simon Angus Farm; 4—Red Oak Farm; 5—Robin Hood Farm.

Fort Worth Aberdeen-Angus Show

EXHIBITORS: Angus Valley Farms, Inc., Tulsa, Oklahoma; Jess B. Alford, Paris, Texas; Bar-W Farms, Henderson, Texas; Binger FFA, Binger, Oklahoma; Black Post Ranch, Olathe, Kansas; Clyde R. Bradford, Happy, Texas; C. W. Chandler, Nocona, Texas; A. C. Chesher, Littlefield, Texas; Kenneth Counts, Jacksboro, Texas; Roy L. Courtney, Stewartsville, Missouri; Daniel Angus Farms, Fairfield, Texas; Essar Ranch, San Antonio, Texas; Fooks Angus Farms, Camden, Arkansas; Four Wynnes Angus Farm, Dallas, Texas; French Broad Farms, Bowling Green, Kentucky; A. J. Gorges, Fall River, Kansas; Lee F. Gorges, Fall River, Kansas; Gorman JJJ Ranch, Poteet, Texas; M. H. Halff, Dallas, Texas; Hardin Angus Farm, Smithfield, Texas; R. S. Hays Ranch, Kerrville, Texas; W. B. Hissom, Tulsa, Oklahoma; James B. Hollinger, Chapman, Kansas; Joe M. Hughes, Forney, Texas; Hydro FFA, Hydro, Oklahoma; Arthur Johnson, Ryan, Oklahoma; M. R. Johnson, Fort Worth, Texas; Will Knight, Shreveport, Louisiana; Lake View Farm, Woodward, Oklahoma; M & L Ranch, Burnet, Texas; Magic Valley Ranch, Dallas, Texas; Manwood Angus Farm, Marshall, Texas; Joe May, Fort Worth, Texas; Edwin S. Mayer, Jr., Bluffdale, Texas; E. B. McAnelly & Son, Tulia, Texas; Mecom Angus Ranch, Weston, Colorado; Orchard Hill Farms, Enid, Oklahoma; Paramount Valley Angus Farms, El Reno, Oklahoma; Charles Pelter, Cherokee, Oklahoma; Red Oak Farms, Rocky Comfort, Missouri; J. B. Reneau, Jr., Munday, Texas; Robin Hood Farm, Bixby, Oklahoma; Larry Rogers, Boerne, Texas; Rose & McCrea, Maysville, Missouri; Bob Salyer, Abilene, Texas; 77 Ranch, Wichita Falls, Texas; John M. Sheets, Maquoketa, Iowa; Simon Angus Farm, Madison, Kansas; Ralph L. Smith, Chillicothe, Missouri; Ray & Norman Smith, Dublin, Texas; Sondra-Lin Stock Farm, Fort Worth, Texas; E. R. Sorrenson, Tulia, Texas; Star Ranch, Morgan, Texas; Texas Technological College, Lubbock, Texas; The Annex, Cushing, Oklahoma; Triple E Angus Ranch, Wewoka, Oklahoma; West Woodlawn Farms, Creston, Illinois; Oscar Winchester & Sons, Waukomis, Oklahoma; WRS Angus Farm, Hutchinson, Kansas; H. C. Yelton, Hot Springs, Arkansas.

JUDGE: A. E. Darlow, Stillwater, Oklahoma

BULLS:

Two Year Old Bulls, (10 shown): 1—Prince 39th

of Shadow Isle, M & L Ranch; 2—Black Prince of 77, 77 Ranch; 3—Everbest Prince 92d of SAF, Simon Angus Farm; 4—Prince E. and B. 25th, West Woodlawn Farms; 5—Black Knight 49th of A. V., Angus Valley Farms; 6—Master Prince 100th of Essar, Essar Ranch; 7—Prince Eric Elko Bell 6th, Mecom Angus Ranch; 8—Black Knight 60th of A. V., WRS Angus Farm; 9—Rally Black Prince, Robin Hood Farm; 10—J Bar A Eileenmere 100th, Hardin Angus Farm.

Senior Yearling Bulls, (9 shown): 1—Prince 105 of SAF, Simon Angus Farm and Hays Ranch; 2—Prince T 130th of SAF, Simon Angus Farm, and 4 Wynnes Angus Farms; 3—Bandolier of Orchard Hill 2d, Orchard Hill Farms; 4—Prince of Triple E 7th, Triple E Angus Ranch; 5—Runacres Prince 2d, Essar Ranch; 6—Peer 2 of Robin Hood, Robin Hood Farm; 7—Prince Everbest, Bob Salyer; 8—Blackbird Bardolier of SL, Sondra-Lin Stock Farm; 9—Brook Prince 33d, Joe May.

Junior Yearling Bulls, (7 shown): 1—Black Knight 95th of A. V., Angus Valley Farms; 2—Bradford Prince E. 5th, Clyde R. Bradford; 3—BPR Bandolier DEM, Black Post Ranch; 4—Prieto Prince of Essar, Essar Ranch; 5—Bradford Prince Evascus, Texas Technological College; 6—Peer 150th of SAF, Simon Angus Farm; 7—Black Peer of 77, 77 Ranch.

Summer Yearling Bulls, (9 shown): 1—Prince 105 HR, R. S. Hays Ranch; 2—Shadow Isle Prince 37th, Essar Ranch; 3—Bandolier of Orchard Hill 17th; 4—Bandolier of Orchard Hill 18th, Orchard Hill Farms; 5—Black Peer of Red Oak 39th, Red Oak Farms; 6—C. R. Prince Eric 2d, 77 Ranch; 7—Prince Oldfield of Ridglen 17th, Daniel Angus Farms; 8—Evader 3d of 77, 77 Ranch; 9—M & L Prince 28th, M & L Ranch.

Senior Bull Calves, (9 shown): 1—Prince Mc 3d, Rose & McCrea; 2—Prince Eric WWF 5th, West Woodlawn Farms; 3—Prince T 196th of SAF, Simon Angus Farm; 4—Prince 39th of M & L, M & L Ranch; 5—M & L Eric, M & L Ranch; 6—Alford Quality Prince 227th, Jess B. Alford; 7—Black Knight 133d of A. V., Angus Valley Farms; 8—Prince Elbanor of WRS 11th, WRS Angus Farm; 9—Black Peer of Red Oak 55th, Red Oak Farms.

Junior Bull Calves, (18 shown): 1—Mecom Prince Supreme, Mecom Angus Ranch; 2—Corrector 213th, Rose and McCrea; 3—M & L Sky Prince 2d, M & L Ranch; 4—Mecom's Black Peer 15th, Mecom Angus Ranch; 5—Black Knight of 77, 77 Ranch; 6—Prince Envious 3d of Essar, Essar Ranch; 7—Paramount Knight 5th, Paramount Valley Angus Farms; 8—Prince 63d of Essar, Four Wynnes Angus Farm; 9—Black Duke of A. V., The Annex; 10—Eileenmere of WWF, West Woodlawn Farms; 11—Bandolier of Orchard Hill 24th, Orchard Hill Farms; 12—Peer 10th of Robin Hood, Robin Hood Farm; 13—Prince Eric 21st of Essar, Essar Ranch; 14—Prince T 711 of SAF, Simon Angus Farm; 15—Black Count 2d of A. V., Angus Valley Farms; 16—Prince Peer of WRS, WRS Angus Farm; 17—Bardolier of SL 20th, Sondra-Lin Stock Farm; 18—Royal Highness MHH, M. H. Halff.

Summer Junior Bull Calves, (16 shown): 1—Prince Envious 8th of Essar, Essar Ranch; 2—Black Knight of WWF 11th, West Woodlawn Farms; 3—Prince T 244 of SAF, Simon Angus Farm and Four Wynnes Angus Farm; 4—Prince 105 of B&D, Oscar Winchester and Sons; 5—Black Peer of Red Oak 49th, Red Oak Farms; 6—Prince Peer RLS, Ralph L. Smith; 7—Royal Peer of Robin Hood, Robin Hood Farm; 8—Prince Envious 7th of Essar, Essar Ranch; 9—Star Prince, Star Ranch; 10—Paramount Knight 6th, Paramount Valley Angus Farms; 11—Prince of WRS 23d, WRS Angus Farm; 12—Bandolier of Orchard Hill 28th, Orchard Hill Farms; 13—Star Prince 28th, Star Ranch; 14—Lake View Peer 133d, Lake View Farm; 15—Esquire Barb of H A F, Hardin Angus Farm; 16—Royal Knight of Robin Hood, Robin Hood Farm.

Senior Champion Bull: Prince 105th of SAF, Simon Angus Farm and Hays Ranch.

Reserve Senior Champion Bull: Prince 39th of Shadow Isle, M & L Ranch.

Junior Champion Bull: Black Knight 95th of A. V., Angus Valley Farms.

Reserve Junior Champion Bull: Prince 105 HR, R. S. Hays Ranch.

Grand Champion Bull: Prince 105 of SAF, Simon Angus Farm and Hays Ranch.

Reserve Grand Champion Bull: Black Knight 95th of A. V., Angus Valley Farms.

Five Bulls, any age, (5 shown): 1—Simon Angus Farms; 2—Essar Ranch; 3—Orchard Hill Farms; 4—77 Ranch; 5—Robin Hood Farm.

Three Bulls, any age, (5 shown): 1—Simon Angus Farms; 2—Angus Valley Farms, Inc.; 3—Essar Ranch; 4—Orchard Hill Farms; 5—Red Oak Farms.

Two Bulls, any age, (11 shown): 1—Simon Angus Farms; 2—Angus Valley Farms, Inc.; 3—Rose & McCrea; 4—Simon Angus Farms; 5—Essar Ranch; 6—Orchard Hill Farms; 7—Red Oak Farms; 8—Robin Hood Farm; 9—WRS Angus Farm; 10—Sondra-Lin Stock Farm; 11—Star Ranch.

Two Year Old Heifers, (4 shown): 1—A. V. Elmaretta, Angus Valley Farms; 2—Ectessa of Sondra Lin, Simon Angus Farm; 3—A. V. Coquette 9th, Angus Valley Farms; 4—Lucy Quality 9th, Sondra-Lin Stock Farm.

Senior Yearling Heifers, (12 shown): 1—Blackbird of Magnolia 33d, Will Knight; 2—Lady Ida of Windy Hill 2d, Bob Salyer; 3—A. V. Erica 33d, Angus Valley Farms, Inc.; 4—WRS Blackcap, WRS Angus Farm; 5—Blackcap Effie of WWF, R. S. Hays Ranch; 6—Mercury Pride of 77th, Mecom Angus Ranch; 7—M&L Pride 7th, M & L Ranch; 8—Barbara of Walacres, Magic Valley Ranch; 9—Blackcap Bessie 231 of SAF, Simon Angus Farm; 10—Mary Nell of UARK 214th, Gorman JJJ Ranch; 11—Queen of Shadow Isle 13th, R. S. Hays Ranch; 12—Gammer of Robin Hood, Sondra-Lin Stock Farm.

Junior Yearling Heifers, (22 shown): 1—Elba 9th of Shadow Isle, Mecom Angus Ranch; 2—A. V. Erica 36th, Angus Valley Farms; 3—Miss Burgess of WRS 3, WRS Angus Farm; 4—Blackcap Empress A. A. F., Triple E Angus Ranch; 5—Paramount Blackcap 2d, Paramount Valley Angus Farms; 6—Bloomingdale Erica of C., 77 Ranch; 7—Mann's Phyllida B. 3d, Manwood Angus Farm; 8—Bandolier Blackcap DA, Daniel Angus Farms; 9—Erica of Kaufman, Four Wynnes Angus Farm; 10—Elba Ensignette of WWF, West Woodlawn Farms; 11—Zara 4th of Creek Valley, Gorman JJJ Ranch; 12—Georgina 5th of Bates, Gorman JJJ Ranch; 13—Witch of Orchard Hill 3d, Orchard Hill Farms; 14—Miss Burgess of Magnolia 27th, Will Knight; 15—Queen of ROF 11th, Red Oak Farms; 16—Triple E Blackcap, Triple E Angus Ranch; 17—Queen of Robin Hood, Robin Hood Farm; 18—Erinthia 32 of F. B., R. S. Hays Ranch; 19—Georgina of Wesley 22d, Star Ranch; 20—C. R. Grenadier Pride 2d, Sondra-Lin Stock Farm; 21—Princess Erica of Bar 2d, Four Wynnes Angus Farm; 22—Blackbird 37th of Tech., Texas Technological College.

Summer Yearling Heifers, (31 shown): 1—Bradford M. C. Blackcap 2d, Clyde R. Bradford; 2—Barbara Rose RLS 2d, Ralph L. Smith; 3—Bradford Blackcap Effie 5th, Clyde R. Bradford; 4—M&L Idessa 3d, M & L Ranch; 5—A. V. Blackcap Bessie 10th, Angus Valley Farms, Inc.; 6—BPR Georgina 4th, Black Post Ranch; 7—Eisa 3d of Shadow Isle, Ralph L. Smith; 8—M & L Barbaramere T, M & L Ranch; 9—Juara E of ROF, Red Oak Farms; 10—

SAN ANTONIO SHOW: Grand Champion bulls. On the right is Black Knight 95th of Angus Valley, Grand Champion shown by Angus Valley Farms. Behind the bull left to right are: Judge Don Good, Kansas State, and Ray Hardesty and Earl Dugger of Angus Valley. Reserve Grand Champion bull on the left is Prince E. & B. 25th, shown with West Woodlawn Farm owners Ferne and Tim Pierce.

Elba Minerva of A. A. F., 77 Ranch; 11—Lucy Quality 21st, 77 Ranch; 12—WRS Pride 2d, WRS Angus Farm; 13—Erica of Liv. 302d, Lake View Farm; 14—McHenry Barbara 364 of SAF, Simon Angus Farm; 15—Shadow Isle Miss Burgess 13th, Mecom Angus Ranch; 16—Blackcap Bessie of ROF 6th, Gorman JJJ Ranch; 17—Juanerra of Paris, Bob Salyer; 18—Elga Erica Baress R & Mc 4, Rose and McCrea; 19—Blackbird of Magnolia 38, Will Knight; 20—Georgina 2 of Sunlake, R. S. Hays Ranch; 21—Miss Prince Eric of Robin Hood, Robin Hood Farm; 22—Bradford Georgina 3d, Clyde R. Bradford; 23—Dorcas 29th of Tech., Texas Technological College; 24—Hughes Bonnie Maid, Joe M. Hughes; 25—Miss Blackbird 10th of SL, Sondra-Lin Stock Farm; 26—ROF Miss Erica 36th, Edwin S. Mayer, Jr.; 27—Charming Erica 107th, Jess B. Alford; 28—Hughes Bonnie Barb Bar Bre, Joe M. Hughes; 29—Elba of Sondra-Lin, Sondra-Lin Stock Farm; 30—Quality Zara, Gorman JJJ Ranch; 31—Blackbird 39th of Tech, Texas Technological College.

Senior Heifer Calves, (22 shown): 1—Gilnockie Georgina 2d, Ralph L. Smith; 2—Blackcap Empress 2d of Alford, Jess B. Alford; 3—Bonnie Queen RLS, Ralph L. Smith; 4—Effiemere 3d of West Woodlawn, West Woodlawn Farms; 5—Pride R & Mc 5th, Rose and McCrea; 6—Miss Burgess 3d of Walacres, Mecom Angus Ranch; 7—Erica 360 of SAF, Simon Angus Farm; 8—Miss Burgess MP of SAR, Mecom Angus Ranch; 9—Pride of ROF 13th, Red Oak Farms; 10—R. Barbara of OH, Orchard Hill Farms; 11—Irene of West Woodlawn 52d, West Woodlawn Farms; 12—Miss Blackjack 2d ERS, E. R. Sorrenson; 13—Edwina 13th of Essar, Essar Ranch; 14—Miss Blackcap of HR 2, R. S. Hays Ranch; 15—Karama 52d of West Woodlawn, West Woodlawn Farms; 16—Ottingers Quality Maud, Ted Ottinger; 17—Miss Gammer 3d of Robin Hood, Robin Hood Farm; 18—Paramount Erica 2d, Paramount Valley Angus Farms; 19—Queen of Sondra-Lin, Sondra-Lin Stock Farm; 20—Elga Erica of O. H. 27th, Orchard Hill Farms; 21—Blackbird Lassie of 77, 77 Ranch; 22—Bardolier's Barbarosa HR, R. S. Hays Ranch.

Junior Heifer Calves, (22 shown): 1—Blackbird 387 of SAF, Simon Angus Farm; 2—Miss Bummer of SAR, Mecom Angus Ranch; 3—Miss Juana 2 RLS, Ralph L. Smith; 4—Entry, Rose and McCrea; 5—M&L Eline, M&L Ranch; 6—Angus Valley Pride 14th, Angus Valley Farms, Inc.; 7—Blackbird 29 of Essar, Essar Ranch; 8—Black Knight Erica 2d, Paramount Valley Angus Farms; 9—Erica of Paramount, Paramount Valley Angus Farms; 10—WRS Pride 4th, WRS Angus Farm; 11—Black Burgess of Annex 3d, The Annex; 12—Georgina 4th of HR, R. S. Hays Ranch; 13—Miss Burgess 2 of 77, 77 Ranch; 14—Lake View Queen 073d, Lake View Farm; 15—R. Pride of Orchard Hill 7th, Orchard Hill Farms; 16—Entry, Clyde R. Bradford; 17—Erica of Orchard Hill 14th, Orchard Hill Farms; 18—Bradford Maid of Bummers 3d, Clyde R. Bradford; 19—Erica L. V. 3d, Lake View Farm; 20—Triple E Georgina 2d, Triple E Angus Ranch; 21—M&L Bluebloud Lady, M & L Ranch; 22—Ottingers Blackcap Effie 2d, Ted Ottinger.

Summer Junior Heifer, (19 shown): 1—Bandeline RLS, Ralph L. Smith; 2—Blackbird 39 of Essar, Essar Ranch; 3—Blackcap Bessie of ROF, Red Oak Farms; 4—Entry, Robin Hood Farm; 5—Elba 16 of Essar, Essar Ranch; 6—M & L 39th Blackcap, M & L Ranch; 7—Miss Blackcap 5th of Robin Hood, Robin Hood Farm; 8—BPR Queen Maude 3d, Black Post Ranch; 9—Elba 402 of SAF, Simon Angus Rarm; 10—Gammer Erdonia of OH, Orchard Hill Farms; 11—Triple E Georgina 3d, Triple E Angus Ranch; 12—Triple E Hilda Blackcap 2d, Triple E Angus Ranch; 13—Edwina of Wheatland 26, Jas. B. Hollinger; 14—Queen of R. O. F. 18th, Red Oak Farms; 15—Diamond Erica of B&D, Oscar Winchester and Sons; 16—Miss Gammer 5th of Robin Hood, Robin Hood Farm; 17—Erica of Star, Star Ranch; 18—Star Pride, Star Ranch; 19—Blackcap Bessie WH Keillor 3d, Sondra-Lin Stock Farm.

Senior Champion Female: A. V. Elmaretta, Angus Valley Farms.

Reserve Senior Champion Female: Blackbird of Magnolia 33d, Will Knight.

Junior Champion Female: Elba 9th of Shadow Isle, Mecom Angus Ranch.

Reserve Champion Female: Bandeline RLS, Ralph L. Smith.

Grand Champion Female: A. V. Elmaretta, Angus Valley Farms, Inc.

Reserve Grand Champion Female: Elba 9th of Shadow Isle, Mecom Angus Ranch.

Get of Sire, (14 shown): 1—Angus Valley Farms, Inc.; 2—Simon Angus Farms; 3—Rose & McCrea; 4—Essar Ranch; 5—West Woodlawn Farms; 6—Ralph L. Smith; 7—Clyde R. Bradford; 8—Paramount Valley Angus Farms; 9—Orchard Hill Farms; 10—Red Oak Farms; 11—Lake View Farm; 12—Sondra-Lin Stock Farm; 13—Star Ranch; 14—WRS Angus Farms.

Junior Get of Sire, (13 shown): 1—Rose and McCrea; 2—Essar Ranch; 3—Simon Angus Farms; 4—Ralph L. Smith; 5—West Woodlawn Farms; 6—Red Oak Farms; 7—Orchard Hill Farms; 8—Paramount Valley Angus Farm; 9—The Annex; 10—Robin Hood Farm; 11—Lake View Farm; 12—Star Ranch.

Pair of Calves, (15 shown): 1—Rose & McCrea; 2—Essar Ranch; 3—Simon Angus Farms; 4—Ralph L. Smith; 5—West Woodlawn Farms; 6—Rose and McCrea; 7—Simon Angus Farms; 8—M & L Ranch; 9—Red Oak Farms; 10—Jess B. Alford; 11—Paramount Valley Angus Farms; 12—Orchard Hill Farms; 13—The Annex; 14—Robin Hood Farm; 15—Angus Valley Farms, Inc.

Pair of Females, (16 shown): 1—Angus Valley Farms, Inc.; 2—Clyde R. Bradford; 3—Simon Angus Farms; 4—Ralph L. Smith; 5—Ralph L. Smith; 6—Essar Ranch; 7—West Woodlawn Farms; 8—M & L Ranch; 9—Will Knight; 10—Rose & McCrea; 11—WRS Angus Farm; 12—Orchard Hill Farms; 13—Clyde R. Bradford; 14—Ted Ottinger; 15—Red Oak Farms; 16—Lakeview Farm.

Pair of Yearlings, (6 shown): 1—Angus Valley Farms, Inc.; 2—Clyde R. Bradford; 3—Simon Angus Farms; 4—Orchard Hill Farms; 5—Red Oak Farms; 6—Robin Hood Farms.

Produce of Dam, (6 shown): 1—Simon Angus Farms; 2—Angus Valley Farms, Inc.; 3—Orchard Hill Farms; 4—Red Oak Farms; 5—Simon Angus Farms; 6—Sondra-Lin Stock Farm.

Triple-A and Hillside

(Continued from page 201)

An enviable record for both the sire and his calves.

Naturally the breeding program in any extensive operation needs more than one herd sire in order to maintain a balance in production. Bill and Kale have found in Criterion Eileenmere 500 AAA what they feel is a "perfect switch" for Envious calves. Nevertheless, Criterion Eileenmere 500 AAA is a true herd sire in his own right. An own son of Eileenmere 500th, the 1946 International Grand Champion, he carries smooth fleshing quality, good bone and plenty of male character. But most important, he is nicking well on the daughters of Envious. When "Criterion" was only a year old Bill turned down an offer of $25,000 for

Top Selling Bull in Denver Sale

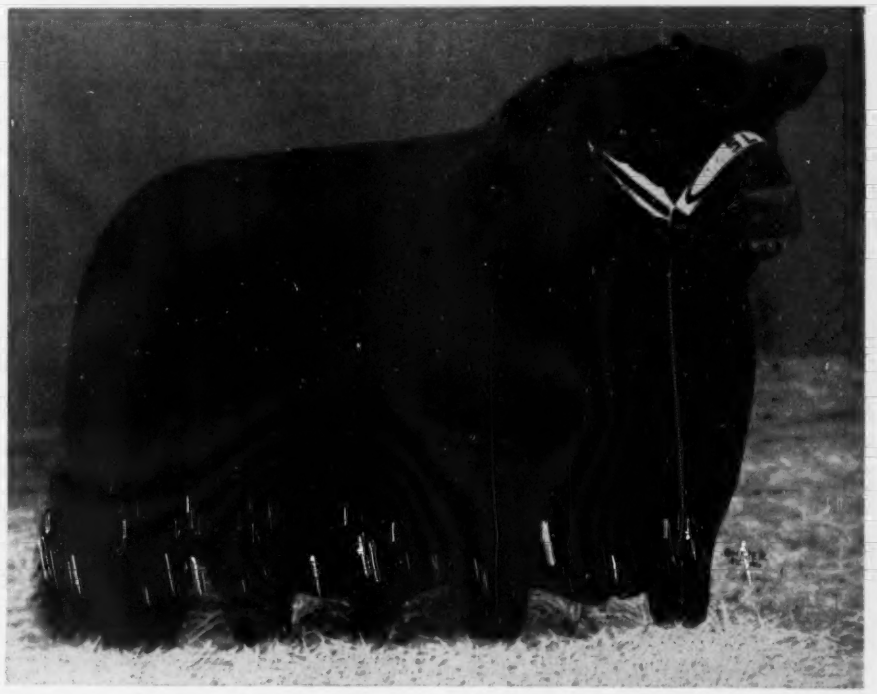

The top selling bull of the National Western Stock Show Angus sale at Denver, Prince 146th of Shady Lane, sold to Breezee & Son, Clear Lake, South Dakota; Hardes Brother, Orient, South Dakota; and Walter Ziebart & Sons, Dimock, South Dakota, for $5,050 on a three-way partnership deal. In an earlier report of the sale, the JOURNAL did not list the latter two partners. The bull was consigned by Gauger Brothers, Clear Lake, South Dakota.

In the same sale Quality Prince of BT 8th, consigned by Blue Top Farm, and Homeplace Eileenmere 350th, consigned by Penney and James, were purchased by Fred Krauth, Wolf Point, Montana. Due to typographical error Mr. Krauth's name was misspelled in the sale report that accompanied the 1954 National Western Show and Sale story which appeared in the March issue of the JOURNAL.

the calf, which was purchased in dam at Tolan's "Cattleman's Holiday" sale in 1949. He is out of Blackbird of Silvertop 4th, a daughter of Revemere of Wheatland. Junior herd sire on Triple-A-Ranch is Criterion Bardolier 41st, a son of Envious out of Angus Valley Erica 17th.

Since 1951 the number of brood females in the Triple-A herd has more than doubled from 60 to an estimated 130 head. The cow herd is wintered in the open with plenty of protection in the timbered pastureland. Only when snow is predicted are cows brought in to calve in the barn.

About 250 of the total 725 acres are farmed with 60 going annually into corn for silage, 60 into oats and 130 into timothy and lespedeza hay. The remainder is in permanent pasture of brome, fescue, orchard grass and alsike. Six large and two smaller lakes are scattered about the farm with another lake going in this spring. Drainage is divided on the farm with the flow into both the Mississippi and Missouri rivers.

Kale Workman has been manager at Triple-A for the past three years. He comes by Angus cattle naturally as his father, Johnson Workman, has been in the business since 1910. Kale showed as a boy with Sunbeam Farms, went to Tolans on feeder carloads, took out Tolan's show cattle from 1930 to 1935, went with Congdon & Battles till their 1937 dispersion, with the Guttridge estate till closed, then farmed with his dad till 1950 when he came to Triple-A.

General Sverdrup's Hillside Farms operation was founded in 1950 when he purchased 160 acres just west of Washington, Missouri. He added a second farm, a short distance away, in 1952. This purchase made another 270 acres for a total of 430 acres. About 100 acres per year go into alfalfa with the rest in improved pastures which support a breeding herd of some 125 females. These pastures include brome and orchard grass along with a small amount of ladino, timothy and fescue. Last year the deep soil produced four cuttings of alfalfa at four tons per acre. Lakes and ponds are being constructed in a program of general landscaping and conservation that is well underway.

Similar to Triple-A-Ranch, the breeding herd is not "babied" with only extreme weather forcing calving females indoors. Artificial insemination is the rule rather than the exception in this efficiently handled herd managed by Dave Shanks who is assisted by William Ragland, cattle superintendent. Dave, prior to taking over the managership of Hillside Farms in October, worked for 15 years with Ben Williams in his Hereford operation. (Dave, however, is like a number of cattlemen in the surrounding territory who have been converted to Angus cattle through General Sverdrup's efforts.) Bill Ragland has been at Hillside for the past two and a half years while Leonard Jasper, farm superintendent, has been on the place since it was purchased in 1950.

General Sverdrup began buying Angus cattle immediately after he had purchased the first farm but soon found he was off on the wrong foot. Selling all but one animal he reentered the business but this time with an eye on good quality and top pedigree, items he had neglected in his first start. Since then he has assembled an outstanding herd of deep bodied, typy females headed by Empress of Shadow Isle, the 1951 International Grand Champion Female. A smart looking daughter of Prince Eric of Sunbeam she was purchased by the General in Shadow Isle's 1951 sale for $21,000. In sale after sale around the country the General has since followed the same trend—that of selecting the best. The herd today contains the majority of popular families but the emphasis has been on quality and uniformity with special attention paid to milk production. In looking over the brood females as well as the young calves on our recent visit we could see "the proof of the pudding."

The chief herd sire and the gentleman that is doing an excellent job of breeding at Hillside Farms is Prince Eric Barbarian, a grandson of Prince Eric of Sunbeam sired by Brad's Prince Eric. The General purchased him at private treaty from Bradley Angus Farms, Calhoun, Missouri. A smooth fleshed bull on very short legs, he is compact and thick throughout and is getting the type of calves that would look good in any herd. During the brief period he was on the show circuit, before being put into heavy service, he was Junior and Grand Champion at the Ozark Empire Fair and Junior and Reserve Grand Champion at the Missouri State Fair in 1951. Last year one of his sons was Junior and Grand Champion at the Ozark Empire Fair and Junior Champion at the Missouri State Fair while another was first prize junior bull calf at both events.

In addition to Prince Eric Barbarian, four other sires are included in the Hillside Farms' herd bull battery: Prince Eric of Hillside, Prince Eric Shadow Isle 30th, Prince Eric Shadow Isle 54th and General of Hillside. All, with the exception of General of Hillside, are sired by Prince Eric of Sunbeam. General of Hillside, a year and a half old son of Prince Everbest SSS 11th, was almost lost as a yearling but is now recovered. An excellent type sire he carries a good head with plenty of breed character, is short coupled and meaty. A young sire that should be worth watching in the future.

Hillside Farms started showing on the circuits last year with only a few head but are planning to take to the road in a big way this coming year. The General pointed out that he feels the people should know the kind of cattle Hillside Farms have—and from where we stand it looks as if they'll be winning plenty of blue ribbons.

History-Making Shadow Isle

(Continued from page 140)

When it came to Blakeford G. R. Eileen 560th it was only natural to get together the representatives of this family for a three generation picture. If she had done nothing else but produce Shadow Isle Prince 11th "the Edna Eileen cow" would have made more than her share of history. But she has produced other herd bulls as well. Her son, Shadow Isle Prince 11th, was being groomed to follow Prince Eric of Sunbeam, and there are show calves on the ground by him. When all of the Edna Eileens were lined up they made a most impressive display of the producing value of one good cow. It is not a new strain of cattle, going back to Black Eileen, who produced Eileenmere 4th, but it has been a good one.

Pointed out in the show barn was an Elaine senior yearling show heifer and a short time later we saw her dam, Elaine of Shadow Isle. It was mentioned that every calf she has dropped has been a member of the show herd. Among the young things in the show herd was a two-year old heifer, shown successfully last year, that is truly a great female. Her mother was pointed out, nursing another heifer calf that will end up in some one's show barn. The boys told me that these were Brookside Elines, the dam being a daughter of Eileenmere 487th. Here again was the evidence of the value of an outstanding female to mate to good bulls.

Of the many dams of famous cattle in the Shadow Isle herd another must be mentioned—Blackcap Empress 195th. A daughter was the International grand champion female in 1951. A three year old daughter by the International champion, Prince Sunbeam 249th, was pointed out. There is a full brother of the champion heifer in the bull barn, and the foundation Empress cow has a heifer calf at side by Prince Eric.

It is hardly fair to single out the cows mentioned and not devote space to foundation representatives of the Black Jestress, Maid of Bummers, Georgina, Gammer Barbarosa, Hartley Eline, Blackcap Bessie and other great producing cow tribes found in the Shadow Isle herd. A combination of both limited time, and space, forbids.

—o—

JOHN C. GALL NAMED PRESIDENT OF VIRGINIA ASSOCIATION

John C. Gall of Amandale Farm, Upperville, Virginia, is the new president of the Virginia Aberdeen-Angus Association for 1954. Vice president is J. B. Hodges of Elk Hill Farm, Forest; executive secretary, Dave Canning of Charlottesville; with Sam Spangler of Charlottesville, fieldman.

The annual meeting held January 16 at the John Marshall Hotel in Richmond drew an attendance of more than 250 in spite of snow and rain. Elected to the board of directors were Sidney L. Shannon, Jr., of Lee

VIRGINIA ASSOCIATION OFFICERS FOR 1954

(Left to right) Secretary Dave Canning; R. Maclin Smith, Kenbridge; Lawson W. Turner, Forest; A. W. Frame, Waynesboro; Charles W. Wampler, Harrisonburg, retiring president; Charles T. Neale, Gordonsville; William B. McSpadden, Chilhowie; Milton R. Westcott, Haymarket; Sidney L. Shannon, Jr., Fredericksburg; and John C. Gall of Upperville, the new president.

Hill Farm, Fredericksburg; A. W. Frame of Deep Meadows, Waynesboro; and William B. McSpadden of White Oak Spring Farm, Chilhowie. Milton R. Westcott of Elysian Farms, Haymarket, was elected to fill an unexpired term.

Secretary Dave Canning in his report showed that the Virginia Aberdeen-Angus Association has 1,085 paid-up members. Revenue the past year exceeded expenses and the annual reports shows that the Association has over $26,000 in the bank in addition to owning its own land and building clear of encumbrance. The Association sponsored 17 sales in the state during 1953, and three sales out of the state. Two commercial sales were held featuring registered cattle of less desirable type and plain pedigrees, that cattle selling without identification. Two more sales of this type are planned for 1954.

Speakers at the annual meeting January 16 included Jim Coyner of the American Aberdeen-Angus Breeders' Association; Lee Leachman of Ankony Farm, Rhinebeck, New York; Cy Crane, southeastern representative of the Aberdeen-Angus JOURNAL; Dr. E. E. Haddock, mayor of Richmond; State Senator Harry Stuart of Lebanon; Colin Kennedy, managing editor of the Aberdeen-Angus JOURNAL; and W. E. Olson of the National Livestock and Meat Board, who also gave a beef-cutting demonstration.

Friday, January 15, afternoon and evening sessions were given over to reports on new developments and round-table discussions of various management problems. One discussion, of interest to Aberdeen-Angus breeders, nationally, was led by Dr. Charles Kincaid of Virginia Polytechnic Institute, Blacksburg.

In co-operation with nine members of the Virginia Angus Association Dr. Kincaid has set up a progeny testing study. Unlike other "bull proving" plans the Virginia test keeps in mind that high quality and high grading on the market are of equal importance along with "weight for age." In the system worked out in the nine Virginia herds, involving 353 calves in 1953, a bull's calves are rated twice a year for quality and conformation, as well as being weighed. Grade counts 50 per cent, weight gain 50 per cent.

Considerable variation in the combined quality-weight score has already been found between the calves of different sires. Further tests are needed to allow a breeder to more accurately score the breeding ability of his herd sire. As one breeder expressed it a goal at which to shoot would be an Angus weighing 1,000 pounds at 12 months and grading prime.

Twelve more Virginia Angus herds will be in this project in 1954.

—o—

INTERNATIONAL CHANGES STEER SHOW CLASSES

Rule changes for the 1954 International Live Stock Exposition steer show have been made by a committee of show directors appointed by Board President, Jess C. Andrew, West Point, Indiana, at the annual meeting of the Exposition directors last December.

The Committee voted to eliminate the youngest aged class—the junior calves, born after January 1 of the year of the show. Small entries in this class, and the fact that finished beef is impractical to produce in steers that young, were the reasons for dropping it.

This year, steers will compete in three age classes, two of them having weight limitations, as follows:

Junior yearlings—steers born between January 1 and April 30, 1953. All entries in this, the oldest class, will be subject to the closest veterinary examination. No steer can be shown—regardless of birth date—that has more than one pair of its milk teeth replaced by permanent teeth, and the permanent teeth cannot be advanced enough to be in wear.

The committee is confident that this requirement, based on studies at several state agricultural colleges, will assure no animal being shown that is over the upper age limit of 23 months.

Summer yearlings are the next youngest class—steers born between May 1 and August 31, 1953. Here the maximum weight limit will be 1125 pounds. Any steer entered in this class, but weighing more than 1125 pounds, must be shown with the junior yearlings.

The third class is for senior calves—animals born between September 1 and December 31, 1953. An upper limit of 1025 pounds is set for this division, and any steer so entered but weighing more will be switched into whichever older class his weight will place him.

Every steer will be ear-punched to prevent its being re-shown the following year.

Further, all entries must be certified as to age by their breeder and, in the junior show, must also carry the signature of the exhibitor's parent as well as that of his local County Extension Agent or his Vocational Agriculture teacher.

Aberdeen-Angus Live Longest

SHE'S CONSISTENT—Bertram's Lassie M., otherwise known as old "No. 12" with her 17th calf. Owned by Grover Moritz, Kirksville, Missouri, she has had 17 calves in 17 years.

OLD "NO. 12" HAS RECORD OF 17 CALVES IN 17 YEARS

The matriarch of the Grover C. Moritz Aberdeen-Angus herd at Kirksville, Missouri is Bertram's Lassie M. 525016. Bertram's Lassie, affectionately called "Old No. 12", was calved January 25, 1937. She has an unusual history and a production record of which her owner is justly proud. In the 17 years of her long life old No. 12 has produced 17 calves.

Old No. 12 was bred by the present owner when he lived near Carrollton, Missouri. She was sired by Maid's Belmore 489378, the sire of the dam of Eileenmere 500th. Old No. 12 acquired a new owner early in life. This occurred at the same dispersal sale that Moritz sold Edwina 7th G. M. 534304, the dam of Eileenmere 500th, to J. Garrett Tolan.

Grover C. Moritz re-purchased Old No. 12 in October, 1940, from Scovern & Stewart. She was then resold by Moritz to Ralph L. Smith in March, 1944. While carrying the service of Prince Eric of Sunbeam, Old No. 12 dropped a heifer calf which later sold to Shadow Isle for $2,250. A bull calf by the same sire sold to an Ohio breeder for $2,500.

The late Dr. George Laughlin bought Old No. 12 from Ralph Smith in 1946. Then, in 1948 J. Garrett Tolan bought the entire Thousand Hills herd from Dr. Laughlin and shortly thereafter dispersed the herd at public auction. At the dispersal Grover C. Moritz again recovered Old No. 12 who then was 12 years of age.

Long time Aberdeen-Angus breeder Moritz estimates, rather conservatively, that the produce from Old No. 12 has sold well in excess of $10,000 for her several owners. She is still in good breeding condition and nursing her seventeenth calf, a heifer dropped December 20, 1953, which has all the ear marks of another bell-ringer.

Two daughters of old No. 12 were purchased from Mr. Moritz by Lewis Anderson of Chillicothe, Missouri, for his well known herd. In turn one of these daughters has produced $10,000 worth of cattle.

—o—

72 ATTEND CORNELL BEEF CATTLE SHORT COURSE

Cattlemen from 27 New York counties, twelve states and one Canadian Province spent a busy week at Cornell University the week of January 25th participating in the third annual Beef Cattlemen's Short Course. The sessions opened at Monday noon and closed Friday afternoon with the awarding of certificates to 72 who completed the week-long course.

The program dealt with basic and practice information useful to both purebred breeders and commercial producers. Everyone had an opportunity to learn by "doing" and participate in all discussions. Topics included setting up the beef enterprise; feed production; breeding, feeding and management programs; housing and equipment; health and parasite control; selection and appraisal of breeding stock; grading of feeder and slaughter cattle; registering, transferring and record keeping; fitting and preparation of cattle for shows and sales; and other items of interest to beef producers.

The Short Course was sponsored by the Department of Animal Husbandry of Cornell University in cooperation with the State Beef Breed Associations. In addition to staff members from the University, instructors included Breed Association representatives, market men and livestock breeders. Some of the Aberdeen-Angus representatives were: James V. Coyner, Field Representative of the American Aberdeen-Angus Breeders' Association; John Frenzel, Manager, Shadow Isle Farm, Red Bank, New Jersey; and Mike Pangburn, East Aurora, President of the Northeastern Aberdeen-Angus Association.

Winners in the Aberdeen-Angus division of the showmanship contest were: First, Lee Miller, New Hope, Pennsylvania; second, Gordon Hawk, Dansville, New York; and third, William R. Hart, Groton, New York.

The group showed tremendous interest and enthusiasm during the week's course. Sessions were held throughout the day and each evening until 10 o'clock. Everyone was on time each morning and stayed until the evening sessions were concluded. Practically everyone took part in the "so called" laboratory work, such as clipping, grooming, foot trimming, showmanship, tattooing, castrating, halter making, judging, etc.

The states represented at the Short Course, in addition to New York, were: Arkansas, Connecticut, Massachusetts, North

Jim Coyner of the National Association gives Cornell University Beef Cattle Short Course students a demonstration in head clipping.

Carolina, New Hampshire, New Mexico, Ohio, Pennsylvania, Rhode Island, Virginia, Vermont, and the province of New Brunswick, Canada.

—o—

INDIANA ASSOCIATION HOLDS MEETING IN LAFAYETTE

Over 100 Angus breeders were in attendance at the annual meeting of the Indiana association meeting held in Lafayette on January 6th. Outgoing President Charles Grubbs conducted the meeting in which four new directors were elected. They are Dick Kinsinger, Cambridge City; Ray Baird, Bloomfield; Charles Meade, Camden, and Pete Secondino, Universal. Grubbs, of Hillsboro, was reelected. Included on the 1954 board of directors, along with the above listed men, are: Charles Hoyes, Bedford; Harry Caldwell, Connersville; D. C. Pfendler, Lafayette; John Patton, Jr., Earl Park; D. M. Weldon, Kentland; Mark E. Miller, Peru; Clifford Herath, Brook; Glen K. Boyd, Greenfield; Robert Green, Oaktown; and Kenneth Sherbahn, South Whitley.

D. M. Weldon was elected president to head the organization for the coming year at a meeting held directly after adjournment of the annual association meeting. Charles Hayes was selected vice president while Charles Meade is treasurer and Ed Cissna, Chrisney, is secretary.

The 1954 Annual Field Day and Picnic of the Indiana association will be held at the Dorothy D. Wall & Sons farm at Lebanon.

—o—

ANNUAL OHIO MEMBERSHIP MEETING HELD JANUARY 23

There were 165 breeders and friends of the Ohio Aberdeen-Angus Breeders' Association in attendance at the annual meeting of the Association held in the Gold Room in Hotel Fort Hayes, Columbus on January 23d.

Ray Pifer, retiring secretary-manager of the state association, served as toastmaster during the luncheon preceding the annual business meeting. Speakers on the general program included K. B. Hoover, who gave the invocation; Dan T. Warner, address of Welcome; Robert Duprey, representing the American Association; Norbert Tiemann, Director of Public Relations for the National Livestock and Meat Board and Jim Colliver, newly appointed manager of the Ohio Aberdeen-Angus Breeders' Association.

Following a short recess at the close of the luncheon program, the annual business meeting of the association was called to order at 2:45 p. m. by the President, Harold A. Etling. During the president's message, he presented a leather traveling bag in behalf of the association to Ray Pifer, who has resigned as the association's secretary, manager and fieldman to accept a position as Livestock Specialist for McMillen Feed Mills in Ft. Wayne, Indiana on February 1.

The chief item of new business concerned the selection of a site for the 1954 State Angus Show and Sale. The membership

Pennsylvania Farm Show Winners

The picture above shows Miss Marlene Good, Lancaster, R. D. 1, Pennsylvania with her steer "Smokey Joe" that was crowned Reserve Grand Champion of the 1954 Pennsylvania State Farm Show. This steer weighed 1110 pounds and was the first place light-heavyweight in the Angus classes.

Ankony Farms, Rhinebeck, New York were the breeders of "Smokey Joe"; he was one of a truck load purchased by the Lancaster County 4-H Baby Beef Club in the fall of 1952. This steer was of great depth, showed good Angus style and type, and was well covered with a smooth, mellow finish.

Judge Joe Vial of the University of Maryland selected "Smokey Joe" as his breed Champion from 70 head of Angus 4-H Club steers; the Reserve Angus steer was shown by Darvin Boyd, Ephrata 1, Lancaster County, Pennsylvania, and was another thick, light-heavyweight bred by F. D. Gibbon, West Chester, Pa.

In the Championship class when the breed winners met Judge Vial, assisted by Bob Black of the University of West Virginia, named this steer as Reserve Grand Champion of the Show.

"Smokey Joe" was a great feeder and started at 340 pounds about 14 months ago; as a calf, he was not more than average with straight lines; he improved rapidly during the last 90 days on feed. Marlene Good is credited with doing a wonderful job on this steer; she is the daughter of Lancaster County 4-H Club Leader, Mylin R. Good.

Shown in this picture is the Lancaster County 4-H Baby Beef Trio that was named the Champion County Trio of 4-H Club steers at the 1954 Pennsylvania State Farm Show.

Left to right: Darvin Boyd, Ephrata, R. D. 1, with his Reserve Champion Angus bred by F. D. Gibbon, West Chester, Pennsylvania; in the middle is Marlene Good, Lancaster, R. D. 1, with her Champion Angus and Reserve Champion of the Show, bred by Ankony Farms, Rhinebeck, New York. On the right is Arlene Stehman, Lancaster, No. 3, with her third place light-heavyweight bred by M. V. Hitt, Landenburg, Pa.

Placing second in the County Trio competition was another group of Angus steers from Northampton County; third place were also Angus shown by three Franklin County club members.

voted to accept an invitation extended by James Jackson, Secretary of the Hardin County Agricultural Society to hold the show and sale at Kenton on Thursday, September 30, 1954.

Also during the business session, the preferred advertising pages in the Ohio Angus News were auctioned by Mr. Chet Guffey of Columbus. The inside front cover and the inside back cover went to Harold A. Etling, Marshallville, the former location for Wayne Knolls Farm and the latter for Weather Seal and the Etling Window. Page 3 was bought by the Central Ohio Association; the page facing the back cover was bought by Edward O. Elliott for Forest Hills Farms, Mt. Victory and the back cover went for the third consecutive year to Dan T. Warner, owner of Warner Grove Farms, Greenville. Pages in the center of the book were not auctioned because it was felt that these pages should be kept available for center spread ads during the sale season.

1954 Officers Elected

Association officers elected for 1954 were President: Rowe C. Littleton, Kenton; Vice President: Jefferson C. Etling, Marshallville; Secretary: James D. Colliver, Columbus; Treasurer: K. B. Hoover, Frazeysburg; Directors-at-large for 2-year terms: Edward O. Elliott, Mt. Victory and Dan T. Warner, Greenville.

Other directors for 1954 include Ellis Duprey, Marion and Monroe Pyles, Cedarville, each of whom have one more year remaining of their two-year terms; Carlton Diefenthaler, Curtice, representative of the Black Swamp Association; G. E. Goodfellow, Springfield, Clark County Association; Roy Hagler, Bloomingburg, South Central Association; John Hennigh, Plain City, Central Ohio Association; Don Holland, Cardington, Marion County Association; Fred N. Penick, Hebron, Heart of Ohio Association; Norman J. Thatcher, Delphos, Van Wert County Association; Emerson E. Evans, Gallipolis, Southeastern Ohio Association and Howard Sawyer, Mason, Miami Valley Association.

New state directors are to be elected by the Auglaize County Asssociation and the Northeastern Ohio Association to fill vacancies created when their association representatives were elected President and Vice President, respectively.

—o—

BEEF CATTLE SHORT COURSE GAINESVILLE, FLORIDA, APRIL 8-10

A committee representing the University of Florida, the Florida Angus, Hereford, Santa Gertrudis and Shorthorn Breed Associations, and the Eastern Brahman Association and the Eastern States Brangus Association have worked out plans for the Short Course to be held at the University Livestock Pavilion beginning at 9:00 a. m. on April 8. The Short Course is being cosponsored by the University and the six Breed Associations.

The Course will consist of lectures and demonstrations. Fieldmen for the six Breed Associations and prominent out-of-state breeders will appear on the program. Thirty-nine instructors will appear in the two and one-half day Short Course. Eleven of them will be from out-of-state. The other twenty-eight instructors will include University men as well as prominent breeders and herdsmen from Florida. All phases of beef cattle production will be discussed—these will include feeding, breeding, management, disease, financing, grading, showing, judging, etc. Some of the topics will deal with purebred herds and others with commercial herds. Question and answer periods will be provided throughout the Course.

The information to be discussed will apply to all breeds of cattle. All cattlemen, or those interested in beef cattle, are invited to attend the Short Course. Those interested in more information and a copy of the program may obtain it by writing to Dr. T. J. Cunha, Department of Animal Husbandry and Nutrition at the University of Florida.

—o—

WISCONSIN FIELD DAY TO BE HELD AT L. L. O'BRYAN'S

Wisconsin Angus breeders drew a very bad day for their Annual meeting held at the Loraine Hotel, Madison, Wisconsin at noon Wednesday, January 20. Despite the rugged weather of snow and cold and icy roads, about 60 breeders and their families attended the noon day dinner and meeting.

Stewart Barlass, Janesville, the association president was in charge of the meeting. Members nominated judges for the 1954 Wisconsin State Fair. They enthusiastically accepted the invitation of L. L. O'Bryan to hold their field day at his Lakewood Farm, near Mukwonago this summer. June 27 was selected as the date.

After other routine association business was disposed of, a very interesting report on the 1953 Wisconsin Calf Shows and Sales was presented by Arley Mucks, Secretary of the Wisconsin Livestock Breeders' Association. Robert Duprey, fieldman of the American Aberdeen-Angus Breeders' Association, gave an interesting report of the Angus situation.

Bob Bray, Meat Specialist, University of Wisconsin was the featured speaker of the afternoon.

Stewart Barlass, Janesville and Oscar Ritman, Mauston were elected to succeed themselves as directors for three year terms. At the close of the meeting, the board of directors reelected all officers to serve another year. Besides Barlass serving as president, Wilbur N. Renk, Sun Prairie, is vice president, and Mrs. Harold A. Austin, Lancaster, will be secretary-treasurer. Other directors are A. T. Jacobson, Menomonee Falls; Elmer F. Zillmer, Algoma; Frank Ahrens, Prairie du Chien.

—o—

LEGUME INSECTS MAY BE PROBLEM THIS YEAR

Legume insects may take as heavy a toll on clover and alfalfa this year as they did last year.

Clarence White, entomologist, University of Illinois and State Natural History Survey, says farmers can control these insects with one application of BHC—benzene hexachloride.

"With warm, humid weather, parasites and diseases will usually kill off weevils, spittlebugs and aphids," says White. "But farmers should be prepared to combat an outbreak."

Apply BHC in middle or late April. The proper spray mixture for each acre is three-tenths of a pound of the chemical in 10 gallons of water. Additional applications will be necessary if outbreaks of aphids recur.

Since BHC leaves a poisonous residue, White issues these two warnings:

1. Don't pasture clover treated with this insecticide for two weeks after applying.

2. Don't use BHC after the clover is eight inches high if you plan to cut it for hay.

WINNING DENVER JUDGES—Meet the members of the Kansas State College livestock judging team, first at the 1954 National Western Stock Show at Denver. In addition to winning the all-around livestock judging title the boys from Manhattan also rated as high team in judging carload bulls. Left to right they are: Val H. Brungardt, coach; H. Tuma, L. Slyter, E. Heithschmidt, E. Johnson, L. Sankey, J. Brethour.

HERMAN PURDY TO TAKE POST AT PENN STATE

Herman R. Purdy, nationally recognized beef cattle judge and teacher, has accepted a position, in the Department of Animal Husbandry, at the Pennsylvania State University, State College, Pennsylvania. Formerly supervisor of beef cattle herds at Ohio State University, Mr. Purdy will assume his new position about April 1.

At Penn State, Mr. Purdy will be in charge of all beef cattle work and will coach livestock judging teams, W. L. Henning, Head of the Department of Animal Husbandry, is pleased to announce.

A native of Harris, (Sullivan County) Missouri, Mr. Purdy belongs to a family that is famous in Shorthorn circles. His grandfather was one of the Purdy Brothers whose cattle contributed generously to the reputation of the "Show Me" state as a source of superior seed stock in Shorthorn cattle.

Mr. Purdy's love for beef cattle, a part of his family heritage is easy to understand. He would rather be with them than away from them. He is happy to do the hard work which is so necessary to be successful with them.

In 1938, he enrolled as a Freshman in Animal Husbandry at Ohio State. During his four years of undergraduate work, he lived in the Beef Cattle barn. He was a member of the livestock Judging Team in 1941. He graduated in the Autumn of 1942.

Following graduation, he accepted a job with Hideaway Farms, Chester, New Jersey. At the end of a year he accepted a call to return to the Meats Laboratory at Ohio State University. In 1945, he was given supervision of the Beef Cattle herds at Ohio State.

In recent years the Ohio State University beef cattle herd has been recognized as one of the most outstanding college beef herds in this country. Examples of the pacemaking performance of the beef cattle department under Professor Purdy's supervision were the showing of the International Grand Champion Steer in 1952, and the Grand Champion group of three steers over all breeds in 1953.

The Ohio State University Livestock Judging Team was turned over to Professor Purdy in 1946, and he coached the winning team at the International that year.

Since he took over the coaching of the judging team he has had eight winning teams at major contests and had ten high individuals on all classes in various contests.

Professor Purdy has established his identity as a competent judge of all kinds of beef cattle—commercial and purebred. Requests to judge have taken him from the Atlantic to the Pacific and from the Canadian Provinces to Houston and Ft. Worth, Texas.

—o—

ANGUS BOOTS

J. V. Hampton, Fort Worth, retiring president of the Texas Aberdeen-Angus Association, was recipient of the first pair of Nocona Boots designed especially for the association. Shown is Miss Enid Justin, president of Nocona Boot Cmpany, making the presentation to Mr. Hampton at the annual banquet of the Texas Aberdeen-Angus Association held in Fort Worth during the Southwestern Exposition and Fat Stock Show.

—o—

NINE STATES PROCESS OVER BILLION POUNDS OF MEAT

Nine states, boosting their total production an average of nine per cent, each processed more than a billion pounds of meat on a dressed weight basis during 1953, the American Meat Institute reported today in an analysis of figures supplied by the U. S. Department of Agriculture. The nine states provided about 60 per cent of all the meat produced in the nation.

Iowa, with production amounting to 2,682,797,000 pounds, continued its reign as the No. 1 meat producing state, while Illinois also retained its hold on the runner-up spot with a total production of 2,210,715,000 pounds.

California, showing an individual production advance of 13 per cent, processed 1,639,686,000 pounds of meat to achieve a change in ranking by taking over the No. 3 position from Minnesota which in turn dropped to fourth place with 1,573,592,000 pounds.

The five other states bettering the billion mark in processing held their respective positions of the year before. Nebraska accounted for 1,332,722,000 pounds, while Texas processsed 1,237,433,000 pounds, Ohio 1,086,115,000 pounds, Missouri 1,053,974,000, and Kansas 1,015,812,000 pounds.

Iowa, tops in the amount of pork as well as in total meat processed, was the only one of the nine "over-a-billion" states that processed more pork than beef.

California continued as the No. 1 beef producing state with Illinois second, and Iowa third, and placed first in lamb and mutton production, while Iowa ranked second, Nebraska third. Texas produced more than three times as much veal as runner-up Illinois, and Wisconsin, a close third.

—o—

TO STUDY EFFECT OF FEED ON BREED IMPROVEMENT

Dr. M. E. Ensminger, Chairman of the Washington State College Department of Animal Husbandry, announces that a $20,000 grant from Swift & Company will enable completion of a 10-year animal nutrition study, now in its eighth year. Altogether, $50,000 has been donated by the meat packing company for studies in various phases of the project, Dr. Ensminger said.

The 10-year study, Ensminger explains, is being carried on with swine to determine the effect of feed on future generations. Technically speaking, the project is entitled "A Fundamental Study Of The Relationship of Nutrition To The Improvement Of Animals For Meat Production Through Breeding". The study will also apply to beef cattle, sheep, and horses. Researchers are seeking to determine, specifically, the effect of a high or low-plane of nutrition on reproduction, rate of gain, body type, and other production factors, and the psychological effect of ample feed and hunger.

The project, known as Project No. 807 at WSC, is also designed to answer the age-old question of whether animals need to be highly fitted—stall-fed or placed in show shape—in order for breeders to select the best dams and sires for breed improvement or whether they can be selected in their "work clothes" on the farm or ranch.

Swine—due to their shorter generations—will provide the answer to the problem in 10 years. With sheep, it would take 25 years, cattle 50 years, and horses 60 years. The pigs being used in this 8th year of the study represent the sixth generation.

—o—

NEW AUREOMYCIN FOR CALVES, SMALL ANIMALS

A new form of Aureomycin chlortetracyline that can be administered orally to small animals and to calves has been placed on the market by Lederle Laboratories.

The new product — Aureomycin Calcium Oral Drops—has proven itself, according to scientists, to be highly effective in the treatment of calf scours and calf pneumonia in animals less than four weeks old. These two diseases cause the heaviest losses in calf crops in the average herd.

The new form of the broad-spectrum antibiotic is also indicated for use in the treatment of small animal infections such as respiratory infections, bacterial infections associated with distemper, and local infections, among others.

which means simply:
"don't forget" . .

but whether you do it simply
or elaborately it's nice to
remember things . .
and as facilities of memory
are brought into play—
try to bear in mind

MAY 4th

that's the date for the - -

"Mirador Associates"

SALE

Greenwood — Virginia

SELLING

85 Ample Aberdeen-Angus

DID YOU SAY FAMILIES?

Evermere	Blueblood Lady
Erianna	Miss Wix
Gammer	Witch of Endor
Blackcap Bessie	Hartley Edella
Georgina	Hartley Missie
Juana Erica	Maid of Bummers

CHAMPIONSHIP BLOOD FOR SALE, TOO!

★ One Daughter of Prince Sunbeam 249th

★ One Daughter of Wintonier 4th

★ One Daughter of Glencarnock Eric of Cremona

CONSIGNED BY THE "MIRADOR ASSOCIATES"

★ CRESWELL, Forest

★ DEVONHURST, Gordonsville

★ ELYSIAN, Haymarket

★ MIRADOR, Greenwood

Buffet Supper at 6 P. M. Night Before Sale at Mirador, May 3d

MIRADOR
GREENWOOD, VA.

Auctioneers:
JAMES
GOOD
HAWORTH

Write For Reservations
Before April 15th to:
THOMAS JEFFERSON INN
Charlottesville, Va.

WRITE BOX 196, CHARLOTTESVILLE, VA., FOR CATALOGS

MAY 3d — Staunton "Quality-Plus" Sale, Staunton. MAY 4th — "MIRADOR ASSOCIATES," Greenwood.
MAY 6th — Red Gate Sale, Millwood.

SUNBEAM FARMS

ABERDEEN-ANGUS CATTLE

MIAMI, OKLAHOMA

March 9, 1954

HERD BULLS IN SERVICE
PRINCE SUNBEAM 29-932406
PRINCE SUNBEAM 100"-877040
PRINCE SUNBEAM 87"-859046
PRINCE SUNBEAM 147-943262
PRINCE SUNBEAM 206" 770984
ALL SONS OF THE 1938 INTERNATIONAL
GRAND CHAMPION-BLACK PRINCE OF SUNBEAM
ROYALIST OF SUNBEAM 782291

''THE SQUIRE''

In our last sale we offered our usual number of bulls. Many of them were sons of Prince Esquire of Sunbeam, the bull we consider to be the greatest son of Prince Sunbeam 29th, and in our opinion, Sunbeam's greatest sire to date. We make that statement with full knowledge of the great bulls used at Sunbeam including Prince Sunbeam 29th.

The sons and daughters of ''Esquire'' are uniformly the best calves ever produced at Sunbeam. Prince Sunbeam 942d 1562819, purchased by Gallagher's to top our 1954 sale, could be the best herd bull prospect we have ever sold. Prince Sunbeam 942d, or ''The Squire'', as Mr. Solomon of Gallagher's calls him, has wonderful style and breed character, is exceptionally strong in his head, with the depth, thickness, smoothness, bone and fleshing qualities we have always tried to produce at Sunbeam. His type is as modern as tomorrow. His heritage is as old as the breed. His excellent qualities are those that have brought our breed to the front and kept it there.

We approve of ''The Squire'' - - we mated him to a number of our own cows last Fall and Winter before our sale. We believe in him, and we believe he will prove to be a great sire. His pedigree intensifies the qualities found in the best cattle at Sunbeam. His dam is a full sister to Prince Sunbeam 729th, whom we have exhibited successfully the past two years, and who now takes his rightful place in Sunbeam's herd bull battery. His second dam is a full sister to the 1948 International Grand Champion Bull, Prince Sunbeam 249th, and one of the best cows at Sunbeam. We doubt if we could breed a bull with a better pedigree.

If Gallagher's decide to fit and show Prince Sunbeam 942d - - ''The Squire'', we believe he could be a serious contender for top honors at any show. We invite you to see him at Gallagher's Farm, and we recommend his service to buyers at Gallagher's sale.

Sam C. Fullerton Jr.

Sam C. Fullerton, Jr.
Sunbeam Farms
Miami, Oklahoma

WE GROW 'EM — YOU SHOW 'EM

Gallagher's Farm

Gainesville, Virginia

We Enjoy Presenting . . .

"THE SQUIRE"

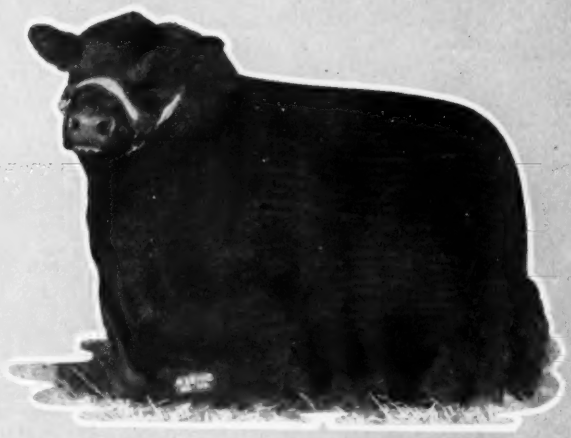

PRINCE SUNBEAM 942d 1562819

- Prince Esquire of Sunbeam 1255980
  - ★Prince Sunbeam 29th 629408
    - ★★Black Prince of Sunbeam 504521
      - ★★★Blk Peer of St. Albans
      - ★Pride 17th of Sunbeam
    - Erica Marie of Sunbeam 543531
      - Revolution 81st 419223
      - Erica Marie 9th 434227
  - Lonjac Erica 9th 601745
    - Esquire of Bordulac 489052
      - Revolution of Page 43d
      - Elba 3d of Strathmore
    - Lonjac Erica 6th 531870
      - General 6th of Page 488165
      - Briarcliff Erica 14th
- Elbana Sunbeam 3d 1275723
  - ★Prince Sunbeam 29th 629408
    - ★★Black Prince of Sunbeam 504521
      - ★★★Blk Peer of St. Albans
      - ★Pride 17th of Sunbeam
    - Erica Marie of Sunbeam 543531
      - Revolution 81st 419223
      - Erica Marie 9th 434227
  - Elbana Sunbeam 2d 1017819
    - ★Prince Sunbeam 100th 677649
      - ★★Blk Prince of Sunbeam
      - ★★Barbara of Rose, 100th
    - Elba S. of Sunbeam 557500
      - Barbarian of Rose, 88th
      - Elbana S. 13th 473200

His Service will be Featured in

Our First Production Sale

Friday, May 7th, 1954

— AT —

Gallagher's Farm — Buckland Hall, Gainesville, Virginia

——SEE NEXT TWO PAGES——

Write for Catalogs

Paul Grinde, Manager
Gainesville, Virginia

Owned by Gallagher's
Steak House, Inc., New York, N. Y.

50 HEAD—ALL FEMALES—

A Barbarosa, A Witch of Endor — "We Grow 'Em — You Show 'Em"—

GALLAGHER'S BLACKCAP BESSIE

GALLAGHER'S BARBARA ROSE

ALL OF THESE AND MANY MORE SELLING—

GALLAGHER'S FARM'S

FRIDAY, MAY 7, 1954 – At Gallagher's Farm

GALLAGHER'S BLACKCAP BESSIE 3d

GALLAGHER'S BARBARA 10th

Sale Circuit

MONDAY, MAY 3d—STAUNTON DISTRICT SALE ..... STAUNTON, VIRGINIA
TUESDAY, MAY 4th—MIRADOR AND ASSOCIATES ..... GREENWOOD, VIRGINIA
THURSDAY, MAY 6th—RED GATE SALE ..... MILLWOOD, VIRGINIA
FRIDAY, MAY 7th—GALLAGHER'S FIRST PRODUCTION SALE

Write to—PAUL GRINDE, Manager, GALLAGHER'S FARM, GAINESVILLE, VIRGINIA

—SUPERBLY BRED

—A Gammer, A Eulima, 5 Blackcap Bessies, 2 Barbara Roses

GAMMER of MOORHEAD 4th

GALLAGHER'S MAID of BUMMERS

FIRST PRODUCTION SALE

Buckland Hall – GAINESVILLE, VIRGINIA

GALLAGHER'S BLACKCAP EMPRESS 2d

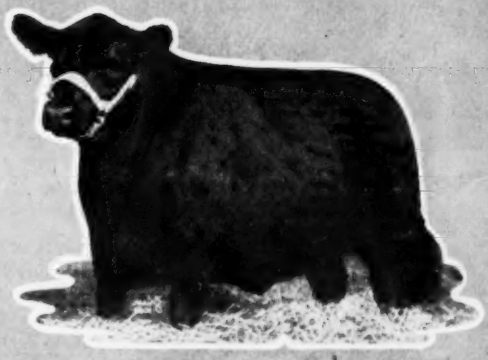

GALLAGHER'S JUANA ERICA 2d

We will make all possible arrangements for the finest transportation for those wishing to attend the Mahrapo-New Jersey Sale.

GALLAGHER'S FARM owned by GALLAGHER'S STEAK HOUSE, Inc., NEW YORK CITY, NEW YORK

For Catalogs, Hotel or Motel Reservations—Paul Grinde

Ya'll Come to Texas JUNE 21st.

FOR THE Sale of Sales!

"I, too, am too old to cry . . ."

Certainly no Angus breeder in the land ever likes to think of himself writing a comment on the subject of his herd dispersal.

In the last few years, this interest has brought me much personal satisfaction and happiness.

Being without a herd of Angus on my land can be likened to being without friends . . . almost being without my children.

But in our modern world, business with its very demands . . . both financially and mentally, dictates that I disperse the fine herd of the Hays Ranch and the ranch property itself.

My activities in the oil business are now demanding more of my dollar and my time. Future drilling operations in this industry will require my undivided attention. Therefore, it is with complete regret that I am compelled to have this dispersal sale.

Both my staff and myself have enjoyed a wonderful pride in the fine type of cattle we have bought, sold and improved. Moreover, the friends we have made in this great project will never be forgotten.

The fact that we have stood behind every Angus we have sold . . . the fact that each animal bears a 100% guarantee is indeed representative of our feeling about the herd we have here at Hays Ranch.

Now we offer you an opportunity to purchase a share of the happiness we've enjoyed . . . and you, like us, will be just as proud of this great breed. We think, without hesitation, you'll be more than satisfied with your purchases from the Hays Ranch herd.

Going out of the Angus business is, as Abraham Lincoln said:

"It hurts too much to laugh
but I'm too old to cry . . ."

—Robert S. Hays

For Free Catalog:

Joe Hooten, Sale Manager
5105 Crestway Drive
Austin, Texas

Hays Ranch

KERRVILLE, TEXAS

REGISTERED ABERDEEN ANGUS CATTLE

EILEENMERE SUNBEAM AND BANDOLIER BREEDING

SALE OF SALES . . . COME TO TEXAS . . . . JUNE 21 . . . . SALE OF SALES . . . .COME TO

PRINCE 105 SAF

1952 International Reserve Grand Champion
by PRINCE 105 TT, the world's highest priced beef animal at $230,000!

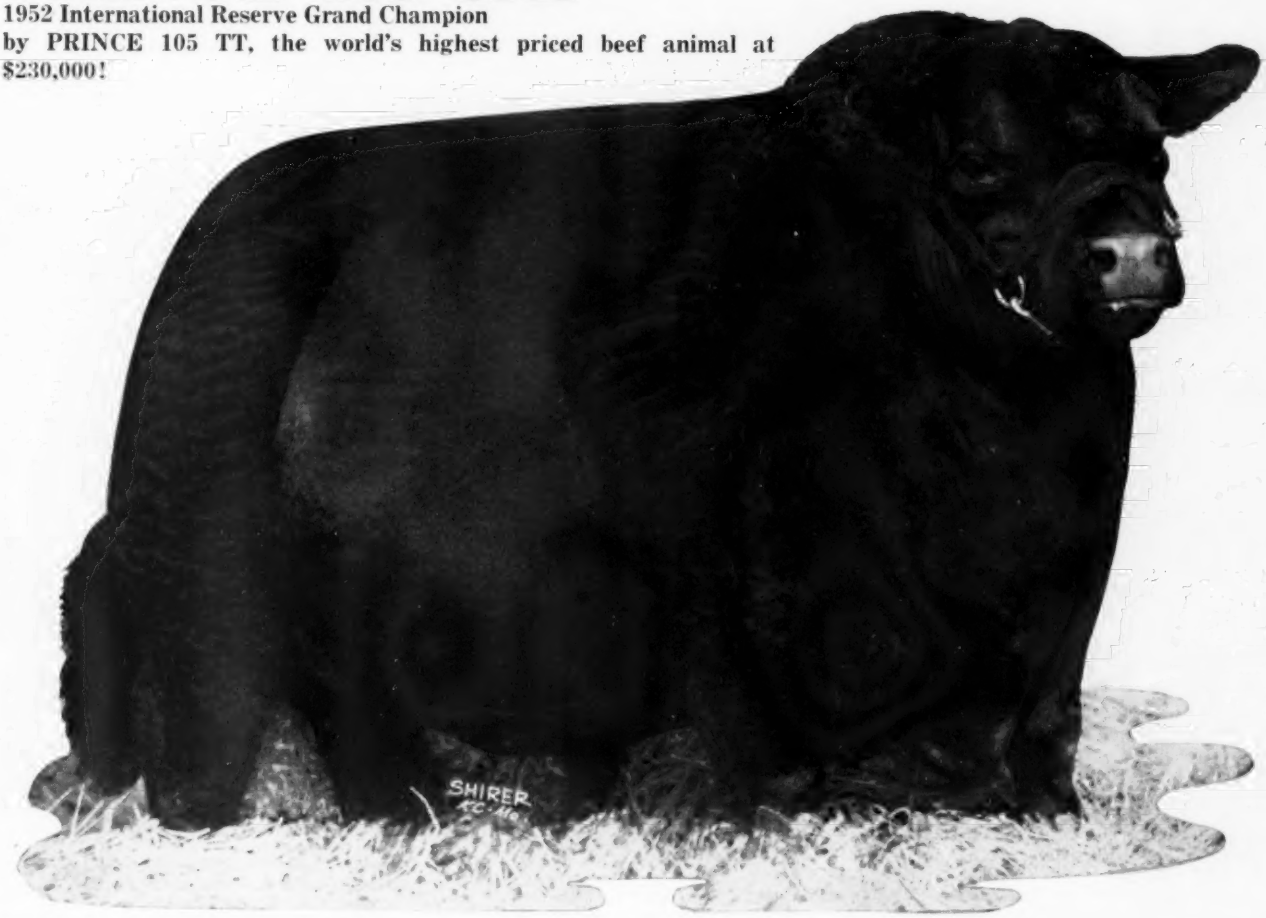

Everything Sells! . . . our herd bulls . . . their get and services!

"Prince 105 SAF needs no introduction. He is not only an International champion, but a three times national champion, twice grand champion of the Ft. Worth Stock Show and now a sensational breeding bull. Ask anyone who has seen his calves. His services have been eagerly sought when offered and his first bull calf along with his mother sold for $8,200 in the 1954 HR-77 sale. During my lifetime with the Angus breed I have never known an opportunity such as this to buy an International champion and sensational breeding bull such as 105 SAF" . . .
. . . Joe Hooten

Jointly owned by Hays Ranch & Simon Angus Farm . . . One half interest sells.

- ★ The Dam of Prince 105 SAF sells—
- ★ A full sister of Prince 105 SAF sells—
- ★ Sons and daughters of Prince 105 SAF sell—
- ★ The service of Prince 105 SAF sells—
- ★ Just reason to call this the "SALE OF SALES".

Mrs. Heckett says . . .

"We have a most perfect little show heifer by him on the ground. The best EVER dropped at Heckmere's Highlands. Among let's say 50 calves, anyone who knows 105 SAF real well can pick her out, because she is the "spit image" of her father, perky, upright head and ears. She is as square as she is long and as deep . . . heavy bone, soft pliable hide . . . in short, she surpasses the fondest expectations."

For Free Catalog:

Joe Hooten, Sale Manager
5145 Crestway Drive
Austin, Texas

"Sale of Sales"
JUNE 21
Kerrville, Tex.

Hays Ranch
KERRVILLE, TEXAS
REGISTERED ABERDEEN ANGUS CATTLE
GILLEMMERE SUNBEAM AND BANDOLIER BREEDING

SALE OF SALES . . . COME TO TEXAS . . . . JUNE 21 . . . . SALE OF SALES . . . .COME TO

PROFIT by my giving Intn'l. or Nat'l. proved sire ancestors siring records, rapid bid crying, system selling or ring aid. Breeders breed pv'd sire list '13 since $5.
G. F. SARGENT, Auct. and Prs. Intn'l.
Auct. College, Sioux City 3, Iowa

Roy G. Johnston
AUCTIONEER
BELTON, MISSOURI

HUGH JAMES
Auctioneer
Phone: 2-8212
34 NORWOOD DRIVE
DECATUR, ILLINOIS

FREDDIE CHANDLER
Auctioneer
Chariton, Iowa

KEN CONZELMAN
AUCTIONEER
Box 128
Phone 1683-M
BOZEMAN, MONTANA

AUCTIONEER
RAY SIMS
Phone 371
BELTON, MISSOURI

AUCTIONS
mean
ACTIONS
with
J. I. LOWE
Phone 6-7018
Write:
2110 E. 13th St.
DES MOINES 16,
IOWA

Your Sale!
The auction business is good. Cattle are selling good, and many sales are already booked. If you plan a sale, and want my services, please write, or wire me for available dates.
Hamilton James, Newton, Illinois

CALENDAR FOR 1954

JANUARY

SUN	MON	TUE	WED	THU	FRI	SAT
					1	2
3	4	5	6	7	8	9
10	11	12	13	14	15	16
17	18	19	20	21	22	23
24	25	26	27	28	29	30
31						

FEBRUARY

SUN	MON	TUE	WED	THU	FRI	SAT
	1	2	3	4	5	6
7	8	9	10	11	12	13
14	15	16	17	18	19	20
21	22	23	24	25	26	27
28						

MARCH

SUN	MON	TUE	WED	THU	FRI	SAT
	1	2	3	4	5	6
7	8	9	10	11	12	13
14	15	16	17	18	19	20
21	22	23	24	25	26	27
28	29	30	31			

APRIL

SUN	MON	TUE	WED	THU	FRI	SAT
				1	2	3
4	5	6	7	8	9	10
11	12	13	14	15	16	17
18	19	20	21	22	23	24
25	26	27	28	29	30	

MAY

SUN	MON	TUE	WED	THU	FRI	SAT
						1
2	3	4	5	6	7	8
9	10	11	12	13	14	15
16	17	18	19	20	21	22
23	24	25	26	27	28	29
30	31					

JUNE

SUN	MON	TUE	WED	THU	FRI	SAT
		1	2	3	4	5
6	7	8	9	10	11	12
13	14	15	16	17	18	19
20	21	22	23	24	25	26
27	28	29	30			

JULY

SUN	MON	TUE	WED	THU	FRI	SAT
				1	2	3
4	5	6	7	8	9	10
11	12	13	14	15	16	17
18	19	20	21	22	23	24
25	26	27	28	29	30	31

AUGUST

SUN	MON	TUE	WED	THU	FRI	SAT
1	2	3	4	5	6	7
8	9	10	11	12	13	14
15	16	17	18	19	20	21
22	23	24	25	26	27	28
29	30	31				

SEPTEMBER

SUN	MON	TUE	WED	THU	FRI	SAT
			1	2	3	4
5	6	7	8	9	10	11
12	13	14	15	16	17	18
19	20	21	22	23	24	25
26	27	28	29	30		

OCTOBER

SUN	MON	TUE	WED	THU	FRI	SAT
					1	2
3	4	5	6	7	8	9
10	11	12	13	14	15	16
17	18	19	20	21	22	23
24	25	26	27	28	29	30
31						

NOVEMBER

SUN	MON	TUE	WED	THU	FRI	SAT
	1	2	3	4	5	6
7	8	9	10	11	12	13
14	15	16	17	18	19	20
21	22	23	24	25	26	27
28	29	30				

DECEMBER

SUN	MON	TUE	WED	THU	FRI	SAT
			1	2	3	4
5	6	7	8	9	10	11
12	13	14	15	16	17	18
19	20	21	22	23	24	25
26	27	28	29	30	31	

We will appreciate your cooperation in supplying us with complete information regarding your sale. This information includes the date, name of sale, place where sale will be held and, if there is a sale manager, his name and address. PLEASE FURNISH THIS COMPLETE INFORMATION.

April

April 1—Ben Casebier & Sons Sale at Illinois Fairgrounds, Springfield, Illinois.

April 1—Sunset View Farm Dispersion, Donelson, Tennessee.

April 2—Carroll County Angus Breeders' Sale, Carrollton, Mo.; F. G. Rea, Secretary, Carrollton.

April 2—Ozark Empire Aberdeen-Angus Breeders' Association Eleventh Annual Spring Sale, Springfield, Mo.; Chas. W. Riley, Sec'y, Springfield.

April 2—Silver Run Dispersion, Frederick, Maryland; Sale Manager, National Aberdeen-Angus Sales Service, Timonium, Maryland.

April 3—H. D. Henke and Arnold Maier Production Sale, Hannover, North Dakota.

April 3—West Kentucky Aberdeen-Angus Breeders 11th Opportunity Sale, Madisonville, Kentucky; Ewing Wells, Sale Manager, Madisonville.

April 3—Spring Bull and Cow Sale, Jackson's Mill, Weston, West Virginia.

April 3—Sunnyland Farms Sale, Avilla, Missouri; W. D. Earnst, owner.

April 3—Mt. Prospect "Blue Ribbon" Sale, Gaithersburg, Maryland; Dave Canning, Sale Manager, Box 196, Charlottesville, Virginia.

April 3-4—Annual "Parade of Stars" Angus Sale. Sponsored by Western Montana Aberdeen-Angus Association. Sale at Missoula, Montana.

April 5—Panther Ledge Farm Sale, Allamuchy, New Jersey; J. B. McCorkle, Sale Manager, Smithville, Missouri.

April 5—Marion County Aberdeen-Angus Association Sale, Knoxville, Iowa; Duane Bingaman, Sale Manager, Columbia.

April 5—Cooper County Aberdeen-Angus Breeders' Association and Missouri Valley Aberdeen-Angus Breeders' Association Joint Sale, Saline County Sales Barn, Marshall, Missouri; W. G. Raymond, Secretary, Boonville, Missouri.

April 6 — Iowa Southern Association, Leon, Iowa; Arcel Luce, Secretary, Osceola, Iowa.

April 7—Southeast Kansas Aberdeen-Angus Breeders Registered Angus Sale, Iola, Kansas; J. B. Divine, Sale Manager, Iola, Kansas.

April 8—Madison County Aberdeen-Angus Purebred Sale, Earlham, Iowa; Lloyd Bond, Secretary, Earlham.

April 8—Crawford County Aberdeen-Angus Association, Oblong, Illinois; O. B. Price, Sec'y, Oblong.

April 8—Wm. A. Davis & Sons Sale, Goodland, Kan.

April 9—F. M. Bradley & Sons Sale, Avon, Illinois; J. B. McCorkle, Sale Mgr., Smithville, Missouri.

April 10—Connecticut Aberdeen-Angus Breeders' Association; Cleve Gray, Secretary, Cornwall Bridge, Connecticut.

April 10—Leslie T. Hamilton, Blau-Velt Farms, Macomb, Illinois; J. B. McCorkle, Sale Manager, Smithville, Missouri.

April 10—Dan Valley Sale, Danville, Virginia.

April 10—Western New York Angus Sale, Hamburg, New York.

April 12—Wichita Mountain Angus Sale, Lawton, Oklahoma; Al Green, Box 1019, Lawton, Sale Manager.

April 12—Jefferson Farm Jubilee Sale, Butler, Pa.

April 12—Page County Aberdeen-Angus Breeders' Association, Clarinda, Iowa; Neil Johnston, Secretary, Clarinda.

April 13—Western Pennsylvania Annual Aberdeen-Angus Spring Sale, Butler, Pennsylvania; Scott L. French, Secretary, Harrisburg, Pennsylvania.

April 13—Shaffer & Sons Curtain Time Sale, "The Third Annual Heifer Calf Sale", Henshaw, Ky.; Gerald Shaffer, Sale Manager, Evansville, Ind.

April 13—Southeastern Indiana Aberdeen-Angus Sale, Rushville, Indiana; L. E. Stevens, Sale Manager, Glenwood.

April 13—Kansas Angus Association Sale, Salina, Kansas; Les Ljungdahl, Sale Mgr., Manhattan.

April 14—The George Kurtz Family Album Sale, Sturgis, Kentucky.

April 14—Northeast Missouri Aberdeen-Angus Association Sale, Memphis, Missouri; Paul Van Meter, Secretary, Queen City, Missouri.

April 15 — Mississippi Aberdeen-Angus Association Fitted Sale, Greenwood, Mississippi; M. C. Jenkins, Sale Manager, Hughes, Arkansas.

April 15—C. D. Thorsen Dispersion, Boone, Iowa; Nichols and Moore, Sale Managers, Webster City, Iowa.

April 16—West Virginia State Show and Sale, Petersburg, West Virginia.

El-Jon Farms 1954 "Bardolier Classic"

MONDAY, JUNE 7th

Elban Bardolier 3d 1071966 1951 International Grand Champion Bull.

3 Sons and 7 Daughters sell, and 20 Females will carry his service.

The offering will consist of 5 BULLS . . . 3 of them by Elban Bardolier 3d, and 2 by Raona's Bardolier 3d. We would like to have more bulls for the sale, but our private bulls sales have been good.

There will be 40 FEMALES offered . . . many of them by our International Grand Champion Elban Bardolier 3d or his sire, Raona's Bardolier 3d. Daughters of other bulls selling include 5 by Envious Bardolier 3d . . . A show heifer by Prince Eric of Sunbeam . . . And a Blackcap Bessie by Bandolier 44th of Wilton. There will be some 20 females bred to our International Grand Champion, Elban Bardolier 3d, several to Raona's Bardolier 3d, and there will be 15 OPEN HEIFERS.

Several of the cattle from the 1953 Show Herd and those being prepared for the 1954 Show Season SELL.

FAMILIES SELLING INCLUDE: One of our famous El-Jon Eriannas, second dam was the International Grand Champion cow, Erianna B. 2d; a Gammer that is Scotch bred all the way; an Edwina, whose dam is a full sister to the $36,000 Envious Bardolier 3d; three Maid of Bummers; four Evening Ericas; two of our Lassie Blackcaps; an Aberlour Lucy; a Blackcap Bessie; several Barbaras; a Eulima; a Hartley Edella; Juanas and other sought after families.

This herd has been in existence for 55 years. It has bred five recent International Grand Champions and is popularly known as "The Biggest Little Herd in the World".

Buy From a Pioneer Herd That is Full of Championship Breeding

Auctioneers:
ROY JOHNSTON and PAUL GOOD

For Catalogs:
Address J. B. McCORKLE, Sale Manager
Smithville, Missouri

Attend the Wayland Hopley Sale, June 8th.

ELLIOTT BROWN
MRS. IRENE BROWN

EL-JON FARMS
ROSE HILL, IOWA

ASHER SCHANK — Herdsmen — JOHN MONTGOMERY

BE AN AUCTIONEER—
Term soon. Write for free catalog. Home study course available. Reppert School of Auctioneering, Decatur, Indiana, Box A. J. Founded 1921. G. I. Training approved.

AUCTIONEER
Successful sales for leading breeders, lifetime experience with live stock. Apply early busy during season. Rates Reasonable. Telephone Residence 7-3645; Business 3-6181. P. O. Box 1317.
JOHN E. HALSEY
DES MOINES, IOWA

Paul L. Good
AUCTIONEER
R. R. 4
Phone 2704
VAN WERT, OHIO

Ned Collison
AUCTIONEER
Phone 3946
Route 3
CARROLL, IOWA

WALTER E. PALMER
Auctioneer
Specializing in pure bred Live Stock Sales
5170 Edgewood Place
LOS ANGELES

GEORGE M. KURTZ
Auctioneer
Phone 3549
STURGIS, KENTUCKY

W. M. "Chuck" Stewart
Auctioneer
CAMERON, MISSOURI
Phone: 73F3

BILL HAGEL
Auctioneer
Box 454
SPRINGFIELD, MO.

STAN HAWORTH
Livestock Auctioneer
WARRENTON, VIRGINIA
Phone 57 P. O. Box 717

Born and raised on a farm in Illinois. I know cattle and I like my work. For your next Sale
EMPLOY
C. E. CUNNINGHAM
AUCTIONEER
Greenwood, South Carolina

April 17—Hacienda de Los Reyes Second Annual Production Sale, Selma, California.

April 17—Auglaize County Aberdeen-Angus Breeders Spring Sale, Wapakoneta, Ohio; A. E. Brentlinger, Secretary, Wapakoneta.

April 17 — Maryland Spring Calf Sale, Frederick, Maryland, Sale Manager, Maryland Aberdeen-Angus Association, Towson.

April 17—New Jersey Angus Association Spring Sale, Hackettstown, New Jersey; Jim Ferguson, Sale Manager, Highland Park.

April 19—Rose & McCrea Sale, Albany, Missouri; J. B. McCorkle, Sale Manager, Smithville, Missouri.

April 19—Edgar County Breeders' Association, Paris, Illinois; Homer Myers, Sale Manager, Paris.

April 19—Orange District Sale, Orange, Virginia.

April 20 — Central Illinois Breeders' Association, Congerville, Illinois; Forrest Lemons, Sale Manager, Congerville.

April 20—Poweshiek County Aberdeen-Angus Breeders' Association, Grinnell, Iowa; Burdette G. Farley, Secretary, Malcolm.

April 20—Mid-Kansas Aberdeen-Angus Association, Inc. Sale at Kansas State Fair Sale Barn, Hutchinson; Phil Sterling, Secretary, Canton, Kansas.

April 20—Clark Angus Farm Production Sale, Maryville, Missouri.

April 21—Lamoine Valley Association Sale at Blau Velt Farm, Good Hope, Illinois; Bruce Bricker, Sale Manager, Macomb, Illinois.

April 21—Davis County Aberdeen-Angus Breeders' Association Sale, Bloomfield, Iowa; S. C. Rodgers, Secretary, Milton.

April 21—Tri-States Angus Association Sale, Memphis, Tennessee; Roy W. Turner, Secretary, Covington.

April 22—Oklahoma Angus Association Spring Female Sale, Muskogee; R. A. Patterson, Muskogee, Sale Manager.

April 22—South Central Iowa Association Sale, Oskaloosa, Iowa; Clyde A. Hanna, Secretary, Oskaloosa, Iowa.

April 22—The "Opportunity Sale" at L. S. Preston Farm, Alger, Ohio; A. E. Brentlinger, Sale Manager, Wapakoneta.

April 23—Southeast Nebraska Aberdeen-Angus Breedders' Association Show and Sale, Syracuse, Neb.; Burt Randall, Sale Manager, Unadilla, Nebraska.

April 23—Corn Belt Angus Association, Forrest, Ill.; Howard Stuckey, Sale Manager, Piper City, Ill.

April 24—J. F. Pfeiffer Annual Sale, Orlando, Okla.

April 24 — East Central Missouri Aberdeen-Angus Breeders' Association Spring Sale, Washington, Missouri; Wm. H. Schoene, Sec'y, St. Charles, Missouri.

April 24—New Jersey Angus Association Farmers Opportunity Sale, Mount Holly, New Jersey; Jim Ferguson, Sale Manager, Highland Park.

April 24—Rappahannock River Valley Sale, Tappahannock, Virginia.

April 24—Southeast Iowa Angus Association Sale, Mt. Pleasant, Iowa; Kenneth Redfern, Sale Manager, Yarmouth, Iowa.

April 24—Kansas Angus Association Sale, Osborn, Kansas; Les Ljungdahl, Sale Mgr., Manhattan.

April 24—South Dakota Angus Association Sale, Sturgis, South Dakota; Earl Eikmeier, Sale Manager, Pipestone, Minnesota.

April 26—Ohio Aberdeen-Angus Breeders' Association Spring Sale, Columbus, Ohio; Jim Colliver, Sale Manager, Columbus.

April 27—Northeast Iowa Angus Association Sale, West Union, Iowa; Bob Robinson, Secretary, Masonville, Iowa.

April 28—Illinois Valley Angus Breeders' Association Spring Sale, Carrollton, Illinois; Maurice J. Melvin, Sale Manager, Greenfield, Illinois.

WALTER M. BOTKIN
Auctioneer
Telephone 202B2
WENTZVILLE, MISSOURI

April 28—Boyle County Aberdeen-Angus Breeders' "All Girl Sale", Danville, Kentucky; Ralph McManigal, Secretary, Lexington, Kentucky.

April 29—Wilbur J. Roth & Sons, Gibson City, Ill.

April 29—Carl Schmidt Cedar Row Farms Dispersal, Caldwell, Kansas.

April 30—Marlboro District Sale, Upper Marlboro, Maryland; Sale Manager, National Aberdeen-Angus Sales Service, Timonium, Maryland.

April 30—R. T. and Mel Davis Angus Bull Sale, Wheatridge, Colorado; Sale at Lamont Sale Pavilion, Denver.

May

May 1—Brandywine 7th Annual Spring Sale, Lancaster, Pennsylvania; Scott L. French, Harrisburg, Pennsylvania, Secretary.

May 1—Maryland Group Sale, Frederick, Maryland; Maryland Aberdeen-Angus Association, Towson, Sale Manager.

May 1—Paul Harkness Angus Ranch Dispersion Sale, Golden, Colorado. Sale at Lamont Sale Pavilion, Denver.

May 1—Angus Valley First Bred Cow and Cow and Calf Sale, Tulsa.

May 3—Triple-A-Ranch - Hillside Farms Joint Sale, Jonesburg, Missouri; J. B. McCorkle, Sale Manager, Smithville, Missouri.

May 3 — Hillside Farms-Triple-A-Ranch Joint Sale, Jonesburg, Missouri; J. B. McCorkle, Sale Manager, Smithville, Missouri.

May 3—"Quality Plus" Sale, Staunton, Virginia.

May 3—Northwest Arkansas Angus Association First Annual Spring Sale, Fayetteville, Arkansas; R. Ewing Jackson, Secretary, Fayetteville.

May 4—Mirador Farm Sale, Greenwood, Virginia.

May 4 — Clearwater Farms and Rileymere Angus Farm Joint Sale, Springfield, Missouri; Chas. W. Riley, Sale Manager, 245 Wilhoit Bldg., Springfield.

May 5—Shandra Farms Third Annual Sale, Rome, Georgia; George Gibson, Sale Manager, Rome.

May 6—Red Gate Farm Annual Sale, Edward Jenkins, Owner-Manager, Millwood, Virginia.

May 6—South Central Kentucky Angus Association Sale, Franklin, Kentucky; Joe Meng, Sale Manager, Route 3, Bowling Green.

May 7—Cumberland Plateau Aberdeen-Angus Breeders' Association Sale, Wartburg, Tennessee; J. H. McCartt, Sale Manager, Wartburg.

May 7—Gallagher Farms Production Sale, Gainesville, Virginia.

May 8 — Northeastern Aberdeen-Angus Breeders' Association Sale, Ithaca, New York; Dale Fletcher, Sale Manager, Pine Plains, New York.

May 8 — Mahrapo Farms-New Jersey State Angus Association Sale, Mahwah, New Jersey; Jim Ferguson, Sale Manager, 124 Montgomery St., Highland Park, New Jersey.

May 8—Kekionga Farms Sale, C. L. Yost, Decatur, Indiana; Kenneth Sherbahn, Sale Manager, S. Whitley, Indiana.

May 10-11-12—Shadow Isle Dispersion, Red Bank, New Jersey.

May 10—Annual Aberdeen-Angus "Herd Bull" Sale, Hyland Angus Ranch, Jennings Bros., Miller, South Dakota.

May 11 — Southeastern Kentucky Aberdeen-Angus Breeders' Spring Show & Sale, Somerset, Ky.; Ralph McManigal, Secretary, Lexington, Ky.

May 15—Maryland Buyer's Opportunity Sale, Frederick, Maryland; Sale Manager, Maryland Aberdeen-Angus Association, Towson.

May 17-18—Greenmere Farms Dispersion, Oaktown, Indiana.

May 18—Enka Angus Sale, Enka, North Carolina; Var W. Holsapple, Sale Manager, Greensboro, North Carolina.

May 19—Eastern Panhandle Sale, Charles Town, West Virginia.

May 20—Leonard Dieter & Sons Production Sale, Schleswig, Iowa; Sale at Denison; Maurice Boney, Sale Manager, Storm Lake, Iowa.

May 21—Four County Sale, Stuart, Iowa; W. W. Herkelman, Dexter, Sale Manager.

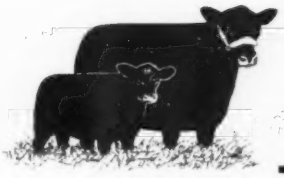

Wayland Hopley Farm

Sale — JUNE 8th

FEATURED SIRES

PRINCE SUNBEAM 690th

A grandson of Prince Sunbeam 29th being sired by Prince Sunbeam 389th, the sire of many top cattle for Mt. Prospect Farms. The "690th" is exceptionally smooth and lowset with a remarkable bulging quarter.

PALOMAR PRINCE

By the $31,000 Prince Sunbeam 46th. Palomar Prince has proven his great worth as a sire of fine cattle. One of his sons, Prince Oldfield of Ferndale won many grand championships. His services eliminate any guess work in the cattle business.

Selling:

5 HERD BULLS

75 OUTSTANDING FEMALES

This group includes a number of young heifers with calves at side and bred heifers featuring the services of the above bulls.

Families Represented:

Gammer, Cherry Blossom, Black Jestress, Blackcap Bessie, Beulah Hopley, Maid of Bummers, Ballindalloch Georgina and others.

SALE TO BE HELD ON THE **PLAN NOW TO ATTEND**

Wayland Hopley Farm

ATLANTIC, IOWA

May 21—Michigan State Angus Sale, East Lansing; Robert Barger, Sale Manager, Albion, Michigan.

May 22—Northern Virginia Sale, Leesburg, Virginia.

May 24—Tallcorn Aberdeen-Angus Breeders' Association Annual Sale, Marshalltown, Iowa; Clair G. Mason & Son, Sale Managers, Marshalltown.

May 24—South Dakota Angus Association Spring Sale, Aberdeen, South Dakota; Earl Eikmeier, Sale Manager, Pipestone, Minnesota.

May 24—Keefauver Brothers Sale, Jonesboro, Tenn.

May 25—North Central Iowa Angus Association 11th Annual Sale, Mason City, Iowa; H. C. Miller, Secretary, Hampton, Iowa.

May 26—The Hawkeye Angus Breeders' Association Herd Bull and Female sale, Newhall, Iowa; Albert Stuart, Secretary, Newhall.

May 27—Hoelscher Brothers Sale, Arcadia, Iowa.

May 28—North Dakota Aberdeen-Angus Association and Red River Valley Sale at Fargo, North Dakota; Ray Buchanan, Sale Manager, Box 1781, Fargo.

May 29—C. V. Cushman Dispersion, Upperville, Virginia; Sale at Winchester; Dave Canning, Sale Manager, Charlottesville.

May 29—Jess Alford Dispersion, Paris, Texas.

May 31—Macon DeWitt Counties Aberdeen-Angus Breeders Association Spring Sale at Hickory Point Farms, Decatur, Illinois; L. B. Curtin, Secretary, Blue Mound, Illinois.

May 31—Meadowbrook Farms Dsipersion, Richmond, Virginia; Dave Canning, Sale Manager, Charlottesville.

June

June 3—Wisconsin Angus Association Spring Show and Sale, Janesville, Wisconsin; Mrs. Harold L. Austin, Secretary, Lancaster.

June 5—Fair Promise Farms Dispersion, Betterton, Maryland; J. B. McCorkle, Sale Manager, Smithville, Missouri.

June 5—Ontario Aberdeen-Angus Association Annual Spring Sale at the Fair Grounds, Woodbridge, Ontario; S. B. Stothers, Sec'y, Lucknow, Ont.

June 7—El-Jon Farm Sale, Rose Hill, Iowa; J. B. McCorkle, Sale Manager, Smithville, Missouri.

June 8—Wayland Hopley Farms, Atlantic, Iowa and Kentridge Farm, Muscatine, Iowa, Sale at Hopley Farms.

June 9—Grass Time Angus Sale, Terra Alta, W. Va.

June 10—J. Garrett Tolan Farms "Cow & Calf Sale" Pleasant Plains, Illinois; J. B. McCorkle, Sale Manager, Smithville, Missouri.

June 12—"Piedmont Neighbors" Sale, Charlottesville, Virginia.

June 14—Hideaway's Bargain Day, W. G. Mennen, Chester, New Jersey.

June 14—Ames Aberdeen-Angus Association Show and Sale, Ames, Iowa; Howard E. Ames, Secretary, Box 27, Ames, Iowa.

June 15-16—Greenbrier Stock Farm Dissolution Sale, Lewisburg, West Virginia; Houston B. Moore, Jr., Sale Manager.

June 19—Presar's Angus Acres First Production Sale, Carl W. Presar and Sons, R.R. 6, Wapakoneta, Ohio. Sale at Auglaize County Fairgrounds.

June 21 — Dispersion Wayne Knolls Farm Herd, Marshallville, Ohio; J. B. McCorkle, Sale Manager, Smithville, Missouri.

June 21—Hays Ranch Dispersal, Kerrville, Texas.

August

August 11—Elko Bell Third Annual Sale, Frankfort, Kentucky.

AUGUST 12-13-14 — American Aberdeen-Angus Futurity Show and Sale, Lexington, Ky.; W. B. McSpadden, Sale Manager, Chilhowie, Virginia.

September

September 6—Pulaski County Kentucky Angus Show and Sale, Somerset, Kentucky; Jesse Gibson, President, Bronston, Kentucky.

September 6 — Good Earth Stock Farm "Me Show Sale", New Florence, Missouri.

September 10 — Eastern Panhandle Sale, Charles Town, West Virginia.

September 11—H & L-Hockhockson Farms 2d Annual "Influence of the 29th" Sale, Marlboro, N. J.

September 13—Dutchess County Aberdeen-Angus Association Sale, Red Hook, New York.

September 14—Rally Farms Sale, Millbrook, N. Y.

September 17—Aleshire-Fulton "Sale For More in 54", Springfield, Ohio.

September 20—Virginia Breeders "Spotlight" Show and Sale, Warrenton, Virginia.

September 21—Lee Hill Farm's "Second Quality Cross Sale" (7:00 p. m.), Fredericksburg, Virginia.

September 21—Kinloch's "Quality Foundation" Sale, Supply, Virginia.

September 24 — East Central Missouri Association "Gateway of Missouri" Sale, Washington, Mo.; Wm. H. Schoene, Secretary, St. Charles, Mo.

September 25—E. B. Thompson Ranch & Associates, Defiance, Missouri; Sale at St. Charles, Missouri.

September 28—North Central Missouri Breeders' Fall Sale, Chillicothe, Missouri; Lewis Anderson, Secretary, Chillicothe.

September 29—John W. Greenburg & Son, Wingate, Indiana.

September 30—Ohio Aberdeen-Angus Breeders' Fall Show and Sale, Hardin County Fairgrounds, Kenton, Ohio; Jim Colliver, Sale Manager, Columbus, Ohio.

October

October 1—Northeastern 6th Annual Blueprint Sale, Towanda, Pennsylvania; Scott L. French, Harrisburg, Sale Manager.

October 1—Southwestern Wisconsin Aberdeen-Angus Association Sale, Lancaster, Wisconsin; Earl Gelbach, Secretary, Lancaster.

October 2—Niagara Frontier Sale, Ess Kay Farm, East Aurora, New York; Mike Pangburn, Sale Manager, East Aurora.

October 4—Great Oaks Stock Farms Sale, Rochester, Michigan.

October 5—Knobby Hill Farms Sale, Clyde, Mich.

October 8—Mole's Hill Farm Sale, Sharon, Conn.

October 9—Cochran Farms Sale, North Salem, N. Y.

October 9—The Hawkeye Aberdeen-Angus Association All Female and Club Calf sale, Newhall, Iowa; Albert Stuart, Secretary, Newhall.

October 11—Runacres-Whitetail Sale, Madison, Conn.; Dave Canning, Sale Manager, Box 196, Charlottesville, Virginia.

October 12—Var-Mar and Sun Valley Farms Sale, Hansen, Idaho.

October 13—"Useful Cow Sale", Terra Alta, W. Va.

October 16—The Ontario Aberdeen-Angus Asssociation Sale, London, Ontario, S. B. Strothers, Secretary, Lucknow, Ontario.

October 18—Ridglea Farm Sale, Dickson, Tennessee.

October 19—Harpeth Valley-French Broad Farm Sale, Brentwood, Tennessee.

October 21 — "Grand Slam Angus Sale" — Feeder, Commercial and Registered—sponsored by Western Montana Aberdeen-Angus Association, Sale at Butte, Montana.

October 22 — Purebred Angus Calf Sale, Jackson's Mill, Weston, West Virginia.

October 23—Pennsylvania Keystone Sale, Lancaster, Pennsylvania; Scott L. French, 1708 N. 2d St., Harrisburg, Pennsylvania, Sale Manager.

October 23—Boyd Farms "50th Anniversary Sale", Greenfield, Indiana.

October 25—Timber Grove Farm Sale, Owings Mills, Maryland.

October 25 — Missouri Aberdeen-Angus Association Sale, Columbia, Missouri; Dan E. Miller, Secretary, Fayette, Missouri.

October 26—Maryland Fall Quality Sale, Frederick, Maryland; Maryland Aberdeen-Angus Association, Sale Manager, Towson.

October 28—Riverbend Farms Production Sale, Coosa, Georgia; Mr. and Mrs. Thornton Stokes, Owners.

October 30—Central Ohio Angus Association Sale, London, Ohio; John D. Hennigh, Sale Manager, Plain City, Ohio.

November

November 8—Brook-Shahan Sale, Brady, Texas.

November 9—Black Gold Angus Farm Sale, Robert Lee, Texas.

November 11—Tommy Brook Ranch Sale, Camp San Saba, Texas.

November 13—Watkins and Hayes Sale at Beaver Ridge Farm, Middletown, Indiana.

November 18—Sixth Annual Sale of the Stars at 7 p. m., Royal Winter Fair, Toronto, Canada; Hays Farms Limited, Sale Managers.

November 26 — Hiawatha Farm Sale, Menomonee Falls, Wisconsin. Sale at Waukesha.

December

December 13 — Burch, Johnson Christmas Sale at Burch Ranch, Ravia, Oklahoma.

December 14—Stoneybroke Ranch Santa Claus Sale, Ada, Oklahoma.

1955

February 9—Chisholm Trail Angus Association Sale, Caldwell, Kansas; Donald Morton, Argonia, Kansas, Sale Manager.

February 12—Kintyre Stock Farm 1955 Production Sale, Gloster, Mississippi.

February 21 — Mississippi Aberdeen-Angus Association Fitted Sale at State College, Mississippi.

Show and Fair Dates

March 1-5 — Northeast Louisiana Livestock Show, Delhi, Louisiana; W. P. Martin, President, Delhi.

September 17-22, inclusive — Tri-State Agricultural and Industrial Exposition at Dade Park, Ky.

October 11 — Judging of Angus at Pan American Livestock Exposition, Dallas, Texas.

October 19-23—Pacific International Livestock Exposition; Walter A. Holt, Secretary, North Portland, Oregon.

Field Days

April 9 — Mid-Kansas Aberdeen-Angus Association Field Day at Howard Oplinger Farm, Jewell, Kansas.

June 25 — Georgia Angus Field Day Rice Springs Farm; Host, Mr. and Mrs. Thornton Stokes, Owners, Rome, Georgia.

Field Day—Wisconsin Angus Association Field Day and Picnic to be held at Mr. and Mrs. L. L. O'-Bryan's Lakewood Farm, Mukwonago, Wisconsin.

July 11—The Hawkeye Angus Association Field Day, Newhall, Iowa.

"CHILLY" PEERY TO MANAGE KINLOCH FARMS IN VIRGINIA

Charles M. "Chilly" Peery, well known to Angus breeders throughout the country, has been appointed manager of Kinloch Farm, Supply, Virginia, according to owner Lee D. Butler.

Mr. Peery is a graduate of Virginia Polytechnic Institute, Blacksburg, Virginia, and was most recently manager of the Glenangus Farm herd at Bel Air, Maryland. This herd, incidentally, was dispersed in late November. Prior to his managership there, Mr. Peery was full time fieldman-secretary of the Maryland Aberdeen-Angus Breeders' Association, a position he held for some two years. A former director of the American Aberdeen-Angus Futurity, he is now a director of the Maryland association.

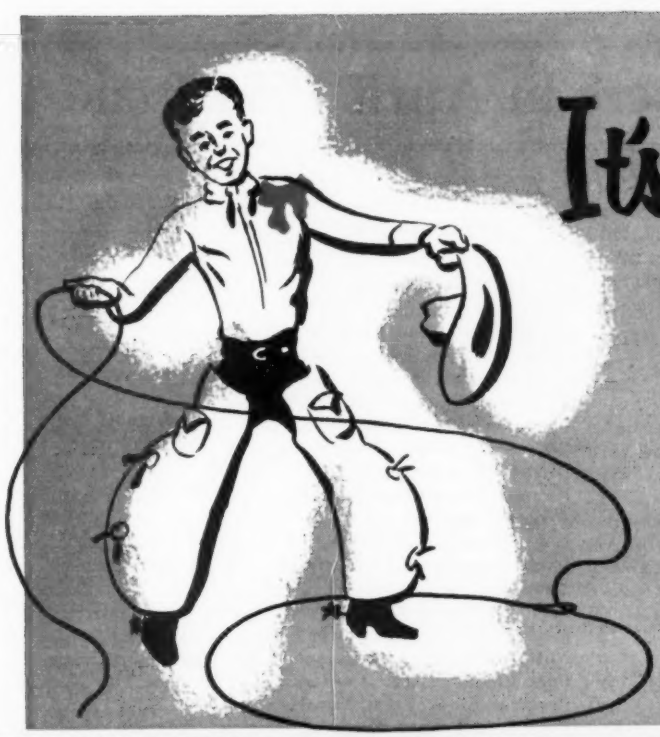

It's Most Gratifying

. . . . the public appraisal of the get and service of Raona's Prince Eric in the Hays Ranch-77 Ranch Sale February 18th. We at 77 Ranch have always been most impressed by this great son of Prince Eric of Sunbeam, and we have been highly pleased with his calves. To have this opinion confirmed by good cattlemen from all sections of the country is very pleasing. You will be hearing more of Raona's Prince Eric as time goes on.

So to buyers of, and bidders on, 77 Ranch cattle our sincere thanks and best wishes. We know they will do well for you.

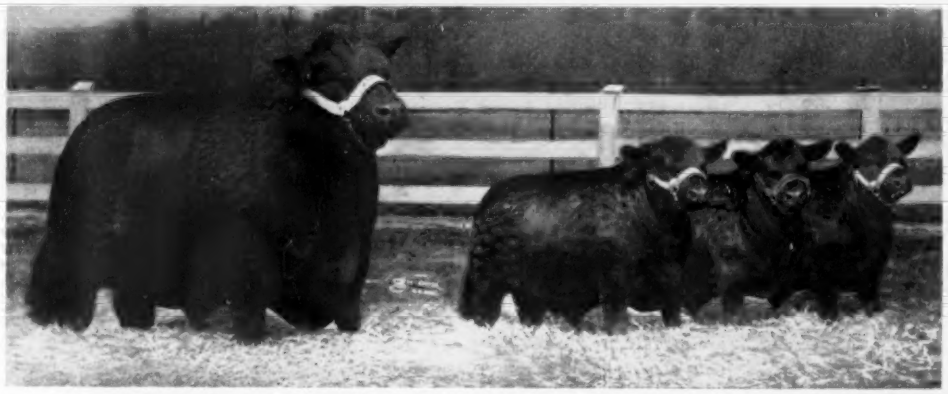

Stop
and See
Us Soon!

GEORGE W. GRAHAM, OWNER

77 RANCH

WICHITA FALLS, TEXAS

WICHITA NAT'L. BANK BLDG.—
DR. DAN ROBERTS, Manager

Joe Hooten ANGUS SERVICE

Seventy-Seven Ranch

May 21—Michigan State Angus Sale, East Lansing; Robert Barger, Sale Manager, Albion, Michigan.
May 22—Northern Virginia Sale, Leesburg, Virginia.
May 24—Tallcorn Aberdeen-Angus Breeders' Association Annual Sale, Marshalltown, Iowa; Clair G. Mason & Son, Sale Managers, Marshalltown.
May 24—South Dakota Angus Association Spring Sale, Aberdeen, South Dakota; Earl Eikmeier, Sale Manager, Pipestone, Minnesota.
May 24—Keefauver Brothers Sale, Jonesboro, Tenn.
May 25—North Central Iowa Angus Association 11th Annual Sale, Mason City, Iowa; H. C. Miller, Secretary, Hampton, Iowa.
May 26—The Hawkeye Angus Breeders' Association Herd Bull and Female sale, Newhall, Iowa; Albert Stuart, Secretary, Newhall.
May 27—Hoelscher Brothers Sale, Arcadia, Iowa.
May 28—North Dakota Aberdeen-Angus Association and Red River Valley Sale at Fargo, North Dakota; Ray Buchanan, Sale Manager, Box 1781, Fargo.
May 29—C. V. Cushman Dispersion, Upperville, Virginia; Sale at Winchester; Dave Canning, Sale Manager, Charlottesville.
May 29—Jess Alford Dispersion, Paris, Texas.
May 31—Macon DeWitt Counties Aberdeen-Angus Breeders Association Spring Sale at Hickory Point Farms, Decatur, Illinois; L. B. Curtin, Secretary, Blue Mound, Illinois.
May 31—Meadowbrook Farms Dsipersion, Richmond, Virginia; Dave Canning, Sale Manager, Charlottesville.

June

June 3—Wisconsin Angus Association Spring Show and Sale, Janesville, Wisconsin; Mrs. Harold L. Austin, Secretary, Lancaster.
June 5—Fair Promise Farms Dispersion, Betterton, Maryland; J. B. McCorkle, Sale Manager, Smithville, Missouri.
June 5—Ontario Aberdeen-Angus Association Annual Spring Sale at the Fair Grounds, Woodbridge, Ontario; S. B. Stothers, Sec'y, Lucknow, Ont.
June 7—El-Jon Farm Sale, Rose Hill, Iowa; J. B. McCorkle, Sale Manager, Smithville, Missouri.
June 8—Wayland Hopley Farms, Atlantic, Iowa and Kentridge Farm, Muscatine, Iowa. Sale at Hopley Farms.
June 9—Grass Time Angus Sale, Terra Alta, W. Va.
June 10—J. Garrett Tolan Farms "Cow & Calf Sale" Pleasant Plains, Illinois; J. B. McCorkle, Sale Manager, Smithville, Missouri.
June 12—"Piedmont Neighbors" Sale, Charlottesville, Virginia.
June 14—Hideaway's Bargain Day, W. G. Mennen, Chester, New Jersey.
June 14—Ames Aberdeen-Angus Association Show and Sale, Ames, Iowa; Howard E. Ames, Secretary, Box 27, Ames, Iowa.
June 15-16—Greenbrier Stock Farm Dissolution Sale, Lewisburg, West Virginia; Houston B. Moore, Jr., Sale Manager.
June 19—Presar's Angus Acres First Production Sale, Carl W. Presar and Sons, R.R. 6, Wapakoneta, Ohio. Sale at Auglaize County Fairgrounds.
June 21 — Dispersion Wayne Knolls Farm Herd, Marshallville, Ohio; J. B. McCorkle, Sale Manager, Smithville, Missouri.
June 21—Hays Ranch Dispersal, Kerrville, Texas.

August

August 11—Elko Bell Third Annual Sale, Frankfort, Kentucky.
AUGUST 12-13-14 — American Aberdeen-Angus Futurity Show and Sale, Lexington, Ky.; W. B. McSpadden, Sale Manager, Chilhowie, Virginia.

September

September 6—Pulaski County Kentucky Angus Show and Sale, Somerset, Kentucky; Jesse Gibson, President, Bronston, Kentucky.
September 6 — Good Earth Stock Farm "Me Show Sale", New Florence, Missouri.
September 10 — Eastern Panhandle Sale, Charles Town, West Virginia.
September 11—H & L-Hockhockson Farms 2d Annual "Influence of the 29th" Sale, Marlboro, N. J.
September 13—Dutchess County Aberdeen-Angus Association Sale, Red Hook, New York.
September 14—Rally Farms Sale, Millbrook, N. Y.
September 17—Aleshire-Fulton "Sale For More in 54", Springfield, Ohio.
September 20—Virginia Breeders "Spotlight" Show and Sale, Warrenton, Virginia.
September 21—Lee Hill Farm's "Second Quality Cross Sale" (7:00 p. m.), Fredericksburg, Virginia.
September 21—Kinloch's "Quality Foundation" Sale, Supply, Virginia.
September 24 — East Central Missouri Association "Gateway of Missouri" Sale, Washington, Mo.; Wm. H. Schoene, Secretary, St. Charles, Mo.
September 25—E. B. Thompson Ranch & Associates, Defiance, Missouri; Sale at St. Charles, Missouri.
September 28—North Central Missouri Breeders' Fall Sale, Chillicothe, Missouri; Lewis Anderson, Secretary, Chillicothe.
September 29—John W. Greenburg & Son, Wingate, Indiana.
September 30—Ohio Aberdeen-Angus Breeders' Fall Show and Sale, Hardin County Fairgrounds, Kenton, Ohio; Jim Colliver, Sale Manager, Columbus, Ohio.

October

October 1—Northeastern 6th Annual Blueprint Sale, Towanda, Pennsylvania; Scott L. French, Harrisburg, Sale Manager.
October 1—Southwestern Wisconsin Aberdeen-Angus Association Sale, Lancaster, Wisconsin; Earl Gelbach, Secretary, Lancaster.
October 2—Niagara Frontier Sale, Ess Kay Farm, East Aurora, New York; Mike Pangburn, Sale Manager, East Aurora.
October 4—Great Oaks Stock Farms Sale, Rochester, Michigan.
October 5—Knobby Hill Farms Sale, Clyde, Mich.
October 8—Mole's Hill Farm Sale, Sharon, Conn.
October 9—Cochran Farms Sale, North Salem, N. Y.
October 9—The Hawkeye Aberdeen-Angus Association All Female and Club Calf sale, Newhall, Iowa; Albert Stuart, Secretary, Newhall.
October 11—Runacres-Whitetail Sale, Madison, Conn.; Dave Canning, Sale Manager, Box 196, Charlottesville, Virginia.
October 12—Var-Mar and Sun Valley Farms Sale, Hansen, Idaho.
October 13—"Useful Cow Sale", Terra Alta, W. Va.
October 16—The Ontario Aberdeen-Angus Asssociation Sale, London, Ontario, S. B. Strothers, Secretary, Lucknow, Ontario.
October 18—Ridglea Farm Sale, Dickson, Tennessee.
October 19—Harpeth Valley-French Broad Farm Sale, Brentwood, Tennessee.
October 21 — "Grand Slam Angus Sale" — Feeder, Commercial and Registered—sponsored by Western Montana Aberdeen-Angus Association. Sale at Butte, Montana.
October 22 — Purebred Angus Calf Sale, Jackson's Mill, Weston, West Virginia.
October 23—Pennsylvania Keystone Sale, Lancaster, Pennsylvania; Scott L. French, 1708 N. 2d St., Harrisburg, Pennsylvania, Sale Manager.
October 23—Boyd Farms "50th Anniversary Sale", Greenfield, Indiana.
October 25—Timber Grove Farm Sale, Owings Mills, Maryland.
October 25 — Missouri Aberdeen-Angus Association Sale, Columbia, Missouri; Dan E. Miller, Secretary, Fayette, Missouri.
October 26—Maryland Fall Quality Sale, Frederick, Maryland; Maryland Aberdeen-Angus Association, Sale Manager, Towson.
October 28—Riverbend Farms Production Sale, Coosa, Georgia; Mr. and Mrs. Thornton Stokes, Owners.
October 30—Central Ohio Angus Association Sale, London, Ohio; John D. Hennigh, Sale Manager, Plain City, Ohio.

November

November 8—Brook-Shahan Sale, Brady, Texas.
November 9—Black Gold Angus Farm Sale, Robert Lee, Texas.
November 11—Tommy Brook Ranch Sale, Camp San Saba, Texas.
November 13—Watkins and Hayes Sale at Beaver Ridge Farm, Middletown, Indiana.
November 18—Sixth Annual Sale of the Stars at 7 p. m., Royal Winter Fair, Toronto, Canada; Hays Farms Limited, Sale Managers.
November 26 — Hiawatha Farm Sale, Menomonee Falls, Wisconsin. Sale at Waukesha.

December

December 13 — Burch, Johnson Christmas Sale at Burch Ranch, Ravia, Oklahoma.
December 14—Stoneybroke Ranch Santa Claus Sale, Ada, Oklahoma.

1955

February 9—Chisholm Trail Angus Association Sale, Caldwell, Kansas; Donald Morton, Argonia, Kansas, Sale Manager.
February 12—Kintyre Stock Farm 1955 Production Sale, Gloster, Mississippi.
February 21 — Mississippi Aberdeen-Angus Association Fitted Sale at State College, Mississippi.

Show and Fair Dates

March 1-5 — Northeast Louisiana Livestock Show, Delhi, Louisiana; W. P. Martin, President, Delhi.
September 17-22, inclusive — Tri-State Agricultural and Industrial Exposition at Dade Park, Ky.
October 11 — Judging of Angus at Pan American Livestock Exposition, Dallas, Texas.
October 19-23—Pacific International Livestock Exposition; Walter A. Holt, Secretary, North Portland, Oregon.

Field Days

April 9 — Mid-Kansas Aberdeen-Angus Association Field Day at Howard Oplinger Farm, Jewell, Kansas.
June 25 — Georgia Angus Field Day Rice Springs Farm; Host, Mr. and Mrs. Thornton Stokes, Owners, Rome, Georgia.
Field Day—Wisconsin Angus Association Field Day and Picnic to be held at Mr. and Mrs. L. L. O'-Bryan's Lakewood Farm, Mukwonago, Wisconsin.
July 11—The Hawkeye Angus Association Field Day, Newhall, Iowa.

"CHILLY" PEERY TO MANAGE KINLOCH FARMS IN VIRGINIA

Charles M. "Chilly" Peery, well known to Angus breeders throughout the country, has been appointed manager of Kinloch Farm, Supply, Virginia, according to owner Lee D. Butler.

Mr. Peery is a graduate of Virginia Polytechnic Institute, Blacksburg, Virginia, and was most recently manager of the Glenangus Farm herd at Bel Air, Maryland. This herd, incidentally, was dispersed in late November. Prior to his managership there, Mr. Peery was full time fieldman-secretary of the Maryland Aberdeen-Angus Breeders' Association, a position he held for some two years. A former director of the American Aberdeen-Angus Futurity, he is now a director of the Maryland association.

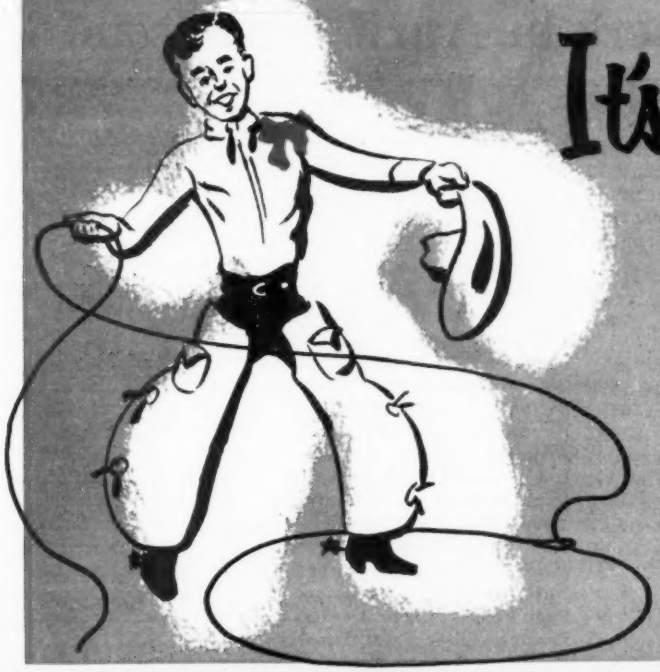

It's Most Gratifying

. . . . the public appraisal of the get and service of Raona's Prince Eric in the Hays Ranch-77 Ranch Sale February 18th. We at 77 Ranch have always been most impressed by this great son of Prince Eric of Sunbeam, and we have been highly pleased with his calves. To have this opinion confirmed by good cattlemen from all sections of the country is very pleasing. You will be hearing more of Raona's Prince Eric as time goes on.

So to buyers of, and bidders on, 77 Ranch cattle our sincere thanks and best wishes. We know they will do well for you.

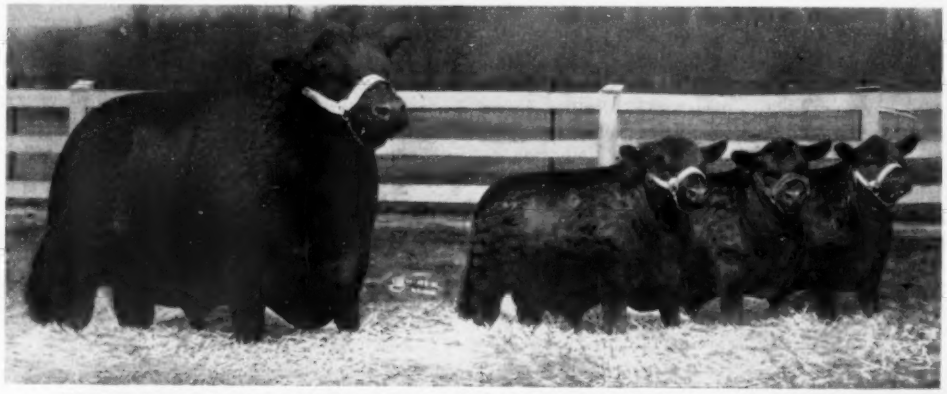

Stop
and See
Us Soon!

GEORGE W. GRAHAM, OWNER

77 RANCH

WICHITA FALLS, TEXAS

WICHITA NAT'L. BANK BLDG.—
DR. DAN ROBERTS, Manager

Wes Hooten ANGUS SERVICE

Seventy-Seven Ranch

Index to Advertisers in April 1954 Issue

ALABAMA

Briarhill Angus Farm, Union Springs....176
Mimosa Row, Greenville....176
Newplains Angus Farm, Bessemer....176

ARKANSAS

Clark, R. R., Branch....120
Fooks Angus Farms, Camden....6
Triple S Farm, Magnolia....100

CALIFORNIA

Hacienda de Los Reyes, Selma....180-181
Rosemere Farms, Los Olivos....257
Wallace Hebberd, Inc., Santa Barbara....124

COLORADO

Davis, R. T. & Mel, Wheatridge....111

CONNECTICUT

Mole's Hill Farm, Sharon....48

FLORIDA

Perdido Ranch, Pensacola....97
Sun Lake Ranch, Lutz....35

GEORGIA

Dwight Angus Farm, Claxton....86
McKenzie Angus Farms, Colbert....160
Shadow Way Farms, Dalton....134
Shandra Farms, Rome....135
Snap Finger Farms, Decatur....134
Summit View Farms, Atlanta....126

ILLINOIS

Blau-Velt Farms, Macomb....205
Bradley, F. M. & Sons, Avon....34
Bureau County Angus Association, Ladd....112
Central Illinois Angus Breeders, Congerville....25
Chambers, Robert W., Piper City....114
Corn Belt Angus Association, Piper City....40
Crawford County Association, Oblong....90
Deatherage, David D., Oblong....176
Dye, B. A., Wyanet....255
Edgar County Angus Breeders, Paris....88
Fairfield, Payson....104
Harms, P. J., Loami....130
Hoppler Brothers, Greenview....224
Illinois Valley Angus Breeders Assn., Carrollton....125
Johnston, R. C. and Fassett, Eugene, Alexis....170
Kuhfuss and Walker, Mackinaw....224
Lamoine Valley Assn., Macomb....36-37
Macon-DeWitt Aberdeen-Angus Association, Decatur....178
McLean, J. C., Quincy....188
Tolan, J. Garrett, Pleasant Plains....2
Woods and Rust, LeRoy....122

INDIANA

Briarmere Farms, Columbus....222
Conrad, Roy, Monticello....104
Edgewood Farms, Columbia City....222
Fairlane Angus Farm, Wingate....222
Greenacre Farm, Morocco....88
Greenmere Farms, Oaktown....220-221
Holder, George A., Otterbein....216
Kekionga Farms, Decatur....225
Kinsinger, John and Dick, Cambridge City....185
Owen Stock Farms, Spencer....128
Southeastern Indiana Angus Breeders, Glenwood....107
Swaim, Robert O., Marshall....222

IOWA

Arnold, E. P., Spencer....71
Craford, Kent & Sons, Onawa....138
Davis County Angus Breeders Assn., Bloomfield....123
Dieter, Leonard & Sons, Schleswig....132
El-Jon Farms, Rose Hill....245
Evergreen Stock Farm, Marshalltown....222
Ferguson's, New Sharon....168
Goose Creek Farms, Muscatine....104
Hopley, Wayland, Atlantic....247
Huntoon Angus Farm, Winterset....179
Johnson, Elmer J., Kiron....215
L & E Angus Farm, Richland....137
Laird, Lawrence L., Ankeny....122
Maas Brothers, Riverside....207
Madison County Angus Breeders Assn., Winterset....179
Meier Brothers, Melbourne....80
Northeast Iowa Association, West Union....92
Page County Angus Breeders Assn., Clarinda....127
Paradise Stock Farm, Brooklyn....128
Powesheik County Angus Association, Grinnell....206
Redfern, Kenneth, Yarmouth....124
Rodgers, Stanley C., Milton....92
South Central Iowa Angus Association, Oskaloosa....85
Southeast Iowa Angus Association, Mt. Pleasant....129
Studer Angus Farm, Wesley....114
Thorsen, C. D. Dispersion, Boone....184-185
Timbertop Angus Farm, Rippey....128
Willhoit, Glenn & Sons, Batavia....84

KANSAS

Davis, Wm. A. and Sons, Goodland....171
Kansas Angus Association, Manhattan....136-137
Simon Angus Farm, Madison....46
Southeast Kansas Association, Iola....162

KENTUCKY

American Aberdeen-Angus Breeders' Futurity, Lexington....77
Dixie Stock Farm, Lancaster....170
Elko Bell Farms, Frankfort....27
Hill Crest Farms, Winchester....102
Kurtz, George, Sturgis....81
Midden, George & Sons, Cynthiana....222
Shaffer & Sons, Henshaw....106
Sherman Farms, Dry Ridge....218
Whitney, C. V. Farms, Lexington....17

MARYLAND

Fair Promise Farm, Betterton....14-15
Monocacy Farms, Frederick....120
Seven Springs Farm, Havre De Grave....223
Wakefield Valley Stock Farm, New Windsor....223
Wilmae Farm, Monkton....94

MICHIGAN

Grand River Stock Farm, Webberville....8
Great Oaks Stock Farm, Rochester....7
Knobby Hills Farm, Clyde....16
Michigan Angus Association, Albion....93
Witham Farms, Romeo....168

MINNESOTA

Goldberg Angus Farm, Moorhead....182
Viewlawn Herds, Harmony....110

MISSISSIPPI

Double TT Angus Farm, Como 218
Lyon Angus Farm, Olive Branch 121
Mississippi Aberdeen-Angus Association, Greenwood 131
Moore's Angus Farm, Byhalia 218
Shamrock Angus Ranch, Centreville 161
Wade, Luther W. Farms, Greenwood 217

MISSOURI

Clark Angus Farms, Rea 87
Clearwater-Rileymere Sale, Springfield 83
Cooper County Breeders Association, Marshall 110
East Central Missouri Association, Washington 169
Good Earth Stock Farm, New Florence 26
Grismere Farms, Cora 112
Northeast Missouri Breeders Sale, Memphis 101
Penney & James, Hamilton 13
Perry Philips Farm, Columbia 94
Rose & McCrea, Albany 41-42-43
Smith, Ralph L. Farms, Chillicothe 10
Staley Farms, Liberty 98
Sunnyland Farms, Avilla 117
Thompson, E. W. Sunmere Farms, Sedalia 136
Triple-A-Ranch & Hillside Farms Joint Sale, Jonesburg 195-196-197-198-199-200

NEBRASKA

Applewood Angus Farm, Riverton 104
Krotz Stock Farm, Odell 170
Railsback, Glen B. and Son, Lincoln 222
Sunny Farm, West Point 222

NEW HAMPSHIRE

Brewal Angus Farm, New London 219

NEW JERSEY

Crestfield Farm, Hopewell 223
H & L Farms, Marlboro 211
Hideaway Farm, Chester 5
Hockhockson Farm, Eatontown 213
Mahrapo Farms, Mahwah 28-29-30-31-32
New Jersey Association, Mahwah 33
Panther Ledge Farms, Allamuchy 49
Shadow Isle Farm, Red Bank 139-140-141-142-143-144-145-146-147-148-149-150-151-152-153-154

NEW MEXICO

Mead's Angus Mesa, Inc., Albuquerque 84

NEW YORK

Ankony Farms, Rhinebeck 192-193
Babcock, Monroe C., Ithaca 177
Cochran Farms, North Salem 94
Ess Kay Farm, East Aurora 119
Katidid Farm, Pine Plains 95
Meadow Lane Farm, North Salem 118
Northeastern Angus Breeders Association, Ithaca 109

NORTH CAROLINA

Caffiesta, Greensboro 210
Gardner Farms, Shelby 202
Horspen Creek Farms, Greensboro 217
Pocahontas Farms, Kinston 215
White Oak Farm, Raleigh 210

NORTH DAKOTA

Verona View Farm, Verona 128

OHIO

Aleshire, L. C. and Fulton, Ralph, Springfield and Yellow Springs 210
Auglaize County Angus Association, Wapakoneta 91
Belle Meade Farm, Spring Valley 130
Foosland, Marion 225
Ohio Angus Breeders Association, Columbus 133
The "Opportunity Sale", L. S. Preston, Alger 89
Warner Grove Farms, Greenville 11
Wayne Knolls Farm, Marshallville 96

OKLAHOMA

Angus Valley Farms, Inc., Tulsa 155-156-157-256
C. T. Ranch, Miami 215
Lake View Farms, Skiatook 182
Pfeiffer Angus Farm, Orlando 189
Robin Hood Farms, Bixby 209
Sunbeam Farms, Miami 258
Triple "E" Ranch, Wewoka 90

OREGON

Dawson, Chas. E., Grants Pass 214

PENNSYLVANIA

Bonniecroft Farms, Renfrew 114
Brandywine Angus Breeders, Inc., Lancaster 103
Echo Falls Farms, Inc., New Hope 162
Fox Hill Farm, Kennett Square 225
Jefferson Farms, Butler 18-19-20-21-22-23-24
Old Home Manor, Homer City 214
Rowan Stock Farm, Landenberg 159
Valley View Farms, Harrisville 114
Western Pennsylvania Breeders Assn., Butler 113

SOUTH CAROLINA

Airy Hall Plantation, Green Pond 191
Brays Island Angus Farm, Yemassee 115
Caroland Angus Farm, Landrum 204
Long Leaf Plantation, Aiken 112
Moss Meadow Angus Farm, Charleston 216
Mt. Pleasant Plantation, Andrews 39

SOUTH DAKOTA

Bon View Farm, Canova 100
Hyland Angus Ranch, Highmore 9

TENNESSEE

Allandale Farms, Kingsport 190
Ames Plantation, Grand Junction 219
Berry Brooks Angus Farm, Memphis 108
Brentvale, Brentwood 190
Cumberland Plateau Angus Assn., Wartburg 108
Dodalfa Farms, Philadelphia 102
Harpeth Valley Farms, Brentwood 167
Keefauver Bros., Jonesboro 252-253
McCartt Farms, Wartburg 120
Migliore & Sons Angus Farm, Cookeville 158
Ridglea Angus Farms, Dickson 69
Thornton Angus Farm, Brownsville 190
Tri State Angus Breeders Assn., Covington 86
Williams Stock Farm, Jonesboro 120

TEXAS

Bar-W Farms, Henderson 218
Black Mark Farms, Louisville 45
Dunraven Ranch, Buda 218
Essar Ranch, San Antonio 50
Hays Ranch, Kerrville 242-243
M & L Ranch, Burnet 38
Tommy Brook Ranch, Camp San Saba 44
4 Wynnes Angus Farm-Byars Royal Oaks, Kaufman and Tyler 47
77 Ranch, Wichita Falls 249

VIRGINIA

Belted Fields, Haymarket 132
Creswell Farms, Forest 183
Cushman, C. V. B. Dispersal Sale, Upperville 217
Brandy Rock, Brandy 218
Elysian Farms, Haymarket 105
Gallagher's Farm, Gainesville 238-239-240-241
Kinloch Farms, Supply 3

The Cattle Are Ready . . . .

Monday . . .

TO BE HELD AT THE FARM NEAR

SELLING . . . . .

Featuring the

EILEENMERE 2712th 1225973

A Great Breeding son of Eileenmere 487th.

Instead of our annual early fall sale, we are selling May 24th. The cattle are ready. The May date also fits in better with our farming operations.

The American Aberdeen-Angus Breeders' Futurity

A Great Set of Cows . . . .

A Sunbeam Pride, daughter of the International grand champion bull, Eileenmere 500th. She is heavy in calf. A daughter sells.

Two daughters of the International Champion, Eileenmere 85th.

Our foundation Petunia cow, the dam of the Double "E" Angus Ranch Bull, K. B. Eileenmere 56th. She is also the dam of the Caroland Farm bull, top of the 1953 North Carolina State Sale and the dam of the Grand Champion steer of the 1954 Ocala (Florida) Fat Stock Show.

KEEFAUVER BROTHERS

JOE and JACK

We've Changed The Date To

. . . May 24, 1954

——————Jonesboro, Tennessee

.10 Bulls . 25 Cows . 35 Heifers

(with calves at side or guaranteed safe)

Get and Service of Bulls Pictured Below - - -

K. B. EILEENMERE 45th 1263615
The Top son of our former Senior sire, Eileenmere 2631st.

K. B. EILEENMERE 2631st 1510316
The last son of Eileenmere 2631st.

. . A Great Investment Opportunity

Also selling—the dam of K. B. Eileenmere 45th, who also is the dam of the Charles Whitesides bull, K. B. Eileenmere 15th.

The dam of Envious of Hamilton, former Penney and James herd sire. She has a real herd bull prospect at side by Eileenmere 2712th. A daughter sold in our 1951 sale to Gulfstream Farm for $3,200.

A daughter of Bethel Blackmar Jr. that topped the Michigan State Sale at $3,800. One of her daughters topped our 1952 sale, going to A. A. Corte and Sons. Sells with heifer calf at side by K. B. Eileenmere 2631st and rebred to the same bull.

Offering a daughter of Homeplace Eileenmere 500th with a bull calf at side by Homeplace Eileenmere 52d.

Selling a daughter of Eileenmere 700th, a National Show Winner, son of Eileenmere 487th. She has a bull calf at side by Eileenmere 2712th.

The dam of the Harpeth Valley heifer sold in the Tennessee Booster Sale. She has a heifer calf at side by K. B. Eileenmere 45th and is rebred to him.

—JONESBORO, TENNESSEE

Meadow Brook Farm, Richmond 188
Mirador Farms, Greenwood 236-237
Red Gate Farm, Millwood 172-173-174-175
Virginia Aberdeen-Angus Association, Charlottesville 79
Waverly Farm, Earlysville 182

WISCONSIN

Ahrens Brothers, Prairie du Chien 186
Bonness, Jos. D., Waukesha 186
Glenmere Angus Farm, Mineral Point 186
Hiawatha Angus Farm, Menomonee Falls 126
Kassnel, Mathias, Elkhorn 186
Lakewood Farms, Mukwonago 12-186
5-R-K Ranch, Hayward 186

COMMERCIALS

Allen Engineering Company, Detroit, Michigan 162
Berkshire News, Springfield, Illinois 134
Breeders Supply Company, Council Bluffs, Iowa 187
Breeders Supply & Equipment Co., Lexington, Kentucky 166
Cattleman, The, Ft. Worth, Texas 182
Chester White Swine Record Assn., Rochester, Indiana 190
Dana, C. H. Company, Hyde Park, Vermont 216
Davis, H. C. Sons' Machinery Company, Bonner Springs, Kan. 158
Farnam Company (Trak-Tor Sprayer), Omaha, Nebraska 202
Farnam Company (Silver Streak Power Spray), Omaha, Neb. 218
Franklin, O. M. Serum Company, Denver, Colorado 106
Golden Arrow Farms, Huntington, Indiana 116
Gordon Johnson Company, Kansas City, Missouri 187
Graham Scientific Breeding School, Kansas City, Missouri 215
Hampshire Herdsman, Peoria, Illinois 170
Harding & Harding, Geneva, Illinois 187
Harrington, Edwin, Carversville, Pennsylvania 187
Hartford Insurance Agency, Columbus, Ohio 178
Hillcrest Farms, C. A. Smith, Estate, Chester, West Virginia 203
Hopkins, John L., New York, New York 217
Hotchkiss Steel Products Co., Bradford, Illinois 184
Jordan, D. Elmo, Chicago, Illinois 218
Keshner, Mrs. Joe, New Florence, Missouri 162
Livestock Weekly, Memphis, Tennessee 161
Lloyd's Livestock Insurance, Kansas City, Missouri 202
Mac-Ra Company, Santa Barbara, California 138
Monarca Manor Farm, Mattoon, Illinois 116
Morford Specialty Company, Iowa City, Iowa 226
Pacific Stockman, Redwood City, California 214
Payne Tool & Engineering Company, Springfield, Ohio 158
Peerless Equipment Company, Joplin, Missouri 223
Poland China World, Galesburg, Illinois 106
Ralston-Purina Company, St. Louis, Missouri 75
Ranchmaster Supply Company, Denver, Colorado 204-208
Sargent, G. F., Sioux City, Iowa 244
Schwab & Bacon, Harlan, Iowa 222
Silver King Products Co., Oklahoma City, Oklahoma 102
Stoney, Incorporated, Denver, Colorado 124
Southern California Rancher, San Diego, California 138
Stone Mfg. & Supply Company, Kansas City, Missouri 219
The American Brahman, Houston, Texas 202
The New Mexico Stockman, Albuquerque, New Mexico 186
United Duroc Record Association, Peoria, Illinois 134
Vio Bin Corporation, Monticello, Illinois 186
Weston Mfg. & Supply Co., Denver, Colorado 224
Wyeth, Incorporated, Philadelphia, Pennsylvania 99

NICHOLS—*Sales Management Service*—MOORE

LET US HANDLE YOUR NEXT SALE!

America's Most Complete Sale Service

Lew Nichols

We are equipped to take care of all advertising, preparing entire catalog including footnotes and extending of pedigrees—PLUS PUTTING CATTLE IN SHAPE FOR SALE!

Smaller Breeders — List your cattle with us. We sell hundreds at private treaty.

Harry Moore

Plan to Attend Our . . .

Golden Opportunity Dispersion Sale

Boone, Iowa, April 15th

Outstanding Quality, Families and Values!

Write Us Your Needs

We Can Supply You With Anything You Desire In Aberdeen-Angus

LEW NICHOLS, Secretary — TELEPHONE 598 — WEBSTER CITY, IOWA

"Aberdeen-Angus of Distinction"

MR. and MRS. B. A. DYE, Owners

Our Congratulations to

BEN BOWNE

Batavia, Iowa

on his purchase of 1/2 interest in

Eileenmere B. D. 56th.

EILEENMERE B. D. 56th

Sired by Homeplace Eileenmere 51st and out of Burgess Bara one of the top producing cows in our herd.

The night before the DKD Sale Ben Bowne purchased a half-interest in "the 56th", our 2 year old show bull last year. His full sister was our 1953 senior yearling. We're glad to have Ben as a partner. We think we sold him a great bull.

Visit Ben at Batavia and see "the B. D. 56th".

DYE FARMS

Wyanet, Illinois

MR. and MRS. B. A. DYE
Wyanet, Illinois

MR. and MRS. RUSSELL DYE
Wyanet, Illinois

The American Aberdeen-Angus Breeders' Futurity

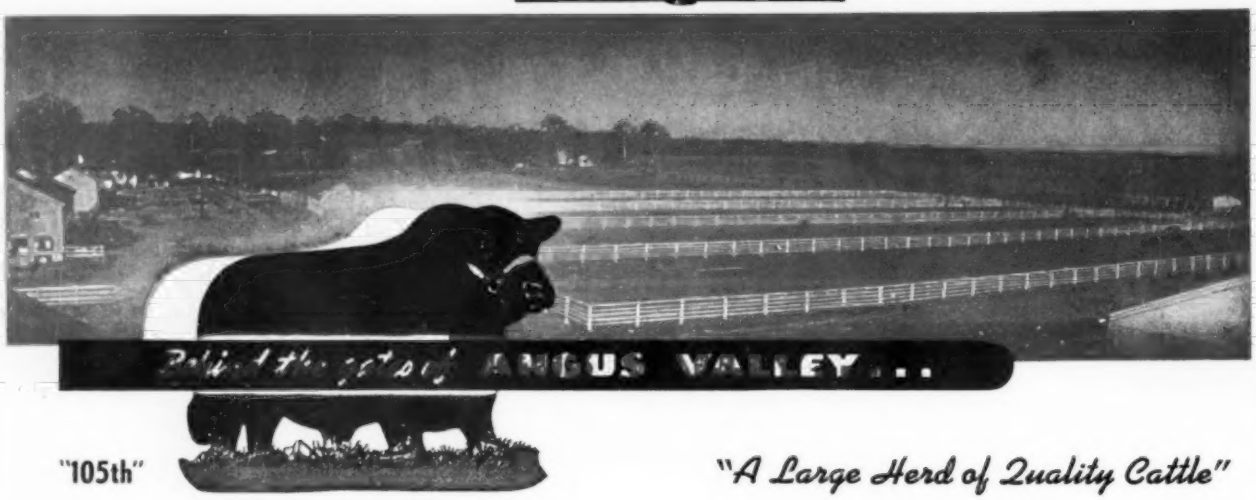

"105th"

"A Large Herd of Quality Cattle"

Angus Valley Farms "BRED COW and CALF" Sale

Saturday, May 1, 1954

70 with calves at side—Selling 120 Cows— 50 Bred to our Herd Bull Battery

(30 of these will be rebred)

These cows, selected from our herd, are all good individuals in their own right, many with excellent production records, and with popular breeding and bloodlines that insure them as Good Investments.

Popular, Standard Families of Females in the Sale, Every One A Good Family, from Which Have Come Some of Our Finest Cattle:

BARBARA	8	JILT	5
BLACKCAP	8	JUANA ERICA	11
BLACKCAP BESSIE	1	LADY IDA	3
BLACKCAP JESSIE	4	LUCY	4
BLACKBIRD	9	McHENRY BARBARA	4
EDELLA	1	MISS BURGESS	4
ELBA	4	MISSOURI BARBARA	5
ELINE	1	PRIDE of ABERDEEN	6
ERICA	12	QUEEN MOTHER	7
EULIMA	1	ROSEMERE BARBARA	3
FOURTH BRANCH BLACKBIRD	3	ROSEMERE PRIDE	4
GEORGINA	5	WITCH of ENDOR	7

See Pages.....of this issue for more details.

Catalogs will be mailed only upon request to
Box 1710, Tulsa, Oklahoma

Angus Valley Farms, Inc. Box 1710 Tulsa, Oklahoma

JAY P. WALKER, President
Box 1710, Tulsa, Okla.
Phone: 7-1248 Tulsa, Okla.

WALTER WILLIS
Breeding

EARL DUGGER
Herdsman

RAY HARDESTY, Manager
Route 9, Box 575, Tulsa, Okla.
Phone: 1300 Sand Springs, Okla.

THE PREMIER HERD

ROSEMERE

Herd Founded in 1898 by Mother of Present Owner

—Above Trade Mark Reg. in U. S. Patent Office

A MATTER of FUNDAMENTALS

In our 56 years in the Aberdeen-Angus business we have seen many changes. But other than the great increase in Angus numbers in all sections of the country many of these changes have been of a minor order. Fundamentals of Angus breeding, and of the Angus breed, hold as true today as they did when the Rosemere herd was founded in 1898.

Today, as then, there is no substitute for quality and breeding. There is no short cut. It still takes great bulls and great cows, backed by many generations of proven heredity, to produce the kind of cattle that have always been in demand.

Today, as then, commercial men still sell their cattle by the pound. These men, the backbone of the pure bred industry, are interested in the fundamentals of thick, natural fleshing, rapid gains from feed consumed, and the quality that will command the top dollar on the market.

In 1954, as during the last half century, the Rosemere herd continues in a position to furnish breed improving bulls and foundation females.

Parent herd—Maquoketa, Iowa
ROLAND EHLERS, Co-Owner and Manager

Western herd—Los Olivos, California
ARNALDO J. MEISGEIER in charge

OTTO V. BATTLES, General Supervisor

Rosemere Farms

MR. AND MRS. OTTO V. BATTLES

MAQUOKETA IOWA

LOS OLIVOS, CALIFORNIA
SANTA BARBARA COUNTY

Sunbeam Bulls--The Breed Improvers

"729th"

There is a Great Demand For Well Bred Top Quality Aberdeen-Angus

"Esquire"

In the period between January 23, 1954 and February 20, 1954, we wish to call attention to Seven Public Auctions, held in the South and Southwest (including our own). In these sales the predominant breeding was "Sunbeam" at least in origin. We at Sunbeam Farm are extremely proud of the record made in these sales in which Sunbeam bred Bulls and Females played such a Prominent part, and wish to Congratulate the breeders and sellers of these cattle for their splendid work.

Our aim, as always, is to continue to breed better Aberdeen-Angus Cattle.

Congratulations and Continued Success

to the following on the splendid cattle and the wonderful averages in your recent sales.

Ralph L. Smith.....**Chillicothe, Missouri**
Angus Valley Farms, Inc......**Tulsa, Oklahoma**
Sun Lake Ranch.....**Lutz, Florida**
Hays and "77" Ranch.....**Kerrville and Wichita Falls, Texas**
Essar Ranch.....**San Antonio, Texas**
M & L Ranch.....**Burnet, Texas**

For the complete summary of the averages and buyers in these sales, as well as the Sunbeam Farm sale, we suggest you read these accounts in the March and April issues of the Angus Journal. We believe you will be impressed in that of all the sales held in 1953 only 15 averaged as much as these seven.

Visitors are Always Welcome at Sunbeam—Plan to visit us in 1954 and let us show you our cattle.

Sunbeam Farms *"Headquarters for Herd Bulls"* Miami, Okla.

MR. & MRS. SAM C. FULLERTON **"BOB" BROWN, Herdsman** **PHIL LJUNGDAHL, Manager**

"Ask the Man who is Using One"